



# Universal Business Language Version 2.2

Committee Specification Public Review Draft  
**0203**

~~01 November 2017~~

**21 February 2018**

## Specification URIs

### This version:

<http://docs.oasis-open.org/ubl/csprd03-UBL-2.2/UBL-2.2.html>  
<http://docs.oasis-open.org/ubl/csprd03-UBL-2.2/UBL-2.2.pdf>  
<http://docs.oasis-open.org/ubl/csprd03-UBL-2.2/UBL-2.2.xml> (Authoritative)

### Previous version:

<http://docs.oasis-open.org/ubl/csprd02-UBL-2.2/UBL-2.2.html>  
<http://docs.oasis-open.org/ubl/csprd02-UBL-2.2/UBL-2.2.pdf>  
<http://docs.oasis-open.org/ubl/csprd02-UBL-2.2/UBL-2.2.xml> (Authoritative)

### ~~Previous version:~~

~~(Authoritative)~~

### ~~Latest version:~~

~~<http://docs.oasis-open.org/ubl/UBL-2.2.html>  
<http://docs.oasis-open.org/ubl/UBL-2.2.pdf>~~

### ~~Technical Committee:~~

~~[OASIS Universal Business Language TC](#)~~

### ~~Chair:~~

~~G. Ken Holman ([gkholman@CraneSoftwrights.com](mailto:gkholman@CraneSoftwrights.com)), [Crane Softwrights Ltd.](#)~~

### ~~Editor:~~

~~G. Ken Holman ([gkholman@CraneSoftwrights.com](mailto:gkholman@CraneSoftwrights.com)), [Crane Softwrights Ltd.](#)~~

### ~~Additional artefacts:~~

This prose specification is one component of a Work Product that also includes:

- Code lists for constraint validation:
  - <http://docs.oasis-open.org/ubl/csprd03-UBL-2.2/cl/>
- Context/value Association files for constraint validation:
  - <http://docs.oasis-open.org/ubl/csprd03-UBL-2.2/cva/>
- Document models of information bundles:
  - <http://docs.oasis-open.org/ubl/csprd03-UBL-2.2/mod/>
- Default validation test environment:
  - <http://docs.oasis-open.org/ubl/csprd03-UBL-2.2/val/>
- XML examples:
  - <http://docs.oasis-open.org/ubl/csprd03-UBL-2.2/xml/>
- Annotated XSD schemas:
  - <http://docs.oasis-open.org/ubl/csprd03-UBL-2.2/xsd/>
- Runtime XSD schemas:
  - <http://docs.oasis-open.org/ubl/csprd03-UBL-2.2/xsdrv/>

The ZIP containing the complete files of this release is found in the directory:

- <http://docs.oasis-open.org/ubl/csprd03-UBL-2.2/UBL-2.2.zip>

#### **Related work:**

This specification supersedes:

**[UBL-2.1]** *Universal Business Language Version 2.1*. Edited by Jon Bosak, Tim McGrath and G. Ken Holman. 04 November 2013. OASIS Standard.  
<http://docs.oasis-open.org/ubl/os-UBL-2.1/UBL-2.1.html>.

#### **Declared XML Namespaces:**

urn:oasis:names:specification:ubl:schema:xsd:CommonAggregateComponents-2  
urn:oasis:names:specification:ubl:schema:xsd:CommonBasicComponents-2  
urn:oasis:names:specification:ubl:schema:xsd:CommonExtensionComponents-2  
urn:oasis:names:specification:ubl:schema:xsd:CommonSignatureComponents-2  
urn:oasis:names:specification:ubl:schema:xsd:QualifiedDataTypes-2  
urn:oasis:names:specification:ubl:schema:xsd:SignatureAggregateComponents-2  
urn:oasis:names:specification:ubl:schema:xsd:SignatureBasicComponents-2  
urn:oasis:names:specification:ubl:schema:xsd:UnqualifiedDataTypes-2  
urn:oasis:names:specification:ubl:schema:xsd:ApplicationResponse-2  
urn:oasis:names:specification:ubl:schema:xsd:AttachedDocument-2  
urn:oasis:names:specification:ubl:schema:xsd:AwardedNotification-2  
urn:oasis:names:specification:ubl:schema:xsd:BillOfLading-2  
urn:oasis:names:specification:ubl:schema:xsd:BusinessCard-2  
urn:oasis:names:specification:ubl:schema:xsd:CallForTenders-2  
urn:oasis:names:specification:ubl:schema:xsd:Catalogue-2  
urn:oasis:names:specification:ubl:schema:xsd:CatalogueDeletion-2

urn:oasis:names:specification:ubl:schema:xsd:CatalogueItemSpecificationUpdate-2  
urn:oasis:names:specification:ubl:schema:xsd:CataloguePricingUpdate-2  
urn:oasis:names:specification:ubl:schema:xsd:CatalogueRequest-2  
urn:oasis:names:specification:ubl:schema:xsd:CertificateOfOrigin-2  
urn:oasis:names:specification:ubl:schema:xsd:ContractAwardNotice-2  
urn:oasis:names:specification:ubl:schema:xsd:ContractNotice-2  
urn:oasis:names:specification:ubl:schema:xsd:CreditNote-2  
urn:oasis:names:specification:ubl:schema:xsd:DebitNote-2  
urn:oasis:names:specification:ubl:schema:xsd:DespatchAdvice-2  
urn:oasis:names:specification:ubl:schema:xsd:DigitalAgreement-2  
urn:oasis:names:specification:ubl:schema:xsd:DigitalCapability-2  
urn:oasis:names:specification:ubl:schema:xsd:DocumentStatus-2  
urn:oasis:names:specification:ubl:schema:xsd:DocumentStatusRequest-2  
urn:oasis:names:specification:ubl:schema:xsd:Enquiry-2  
urn:oasis:names:specification:ubl:schema:xsd:EnquiryResponse-2  
urn:oasis:names:specification:ubl:schema:xsd:ExceptionCriteria-2  
urn:oasis:names:specification:ubl:schema:xsd:ExceptionNotification-2  
urn:oasis:names:specification:ubl:schema:xsd:ExpressionOfInterestRequest-2  
urn:oasis:names:specification:ubl:schema:xsd:ExpressionOfInterestResponse-2  
urn:oasis:names:specification:ubl:schema:xsd:Forecast-2  
urn:oasis:names:specification:ubl:schema:xsd:ForecastRevision-2  
urn:oasis:names:specification:ubl:schema:xsd:ForwardingInstructions-2  
urn:oasis:names:specification:ubl:schema:xsd:FreightInvoice-2  
urn:oasis:names:specification:ubl:schema:xsd:FulfilmentCancellation-2  
urn:oasis:names:specification:ubl:schema:xsd:GoodsItemItinerary-2  
urn:oasis:names:specification:ubl:schema:xsd:GuaranteeCertificate-2  
urn:oasis:names:specification:ubl:schema:xsd:InstructionForReturns-2  
urn:oasis:names:specification:ubl:schema:xsd:InventoryReport-2  
urn:oasis:names:specification:ubl:schema:xsd:Invoice-2  
urn:oasis:names:specification:ubl:schema:xsd:ItemInformationRequest-2  
urn:oasis:names:specification:ubl:schema:xsd:Order-2  
urn:oasis:names:specification:ubl:schema:xsd:OrderCancellation-2  
urn:oasis:names:specification:ubl:schema:xsd:OrderChange-2  
urn:oasis:names:specification:ubl:schema:xsd:OrderResponse-2  
urn:oasis:names:specification:ubl:schema:xsd:OrderResponseSimple-2  
urn:oasis:names:specification:ubl:schema:xsd:PackingList-2  
urn:oasis:names:specification:ubl:schema:xsd:PriorInformationNotice-2  
urn:oasis:names:specification:ubl:schema:xsd:ProductActivity-2  
urn:oasis:names:specification:ubl:schema:xsd:QualificationApplicationRequest-2  
urn:oasis:names:specification:ubl:schema:xsd:QualificationApplicationResponse-2  
urn:oasis:names:specification:ubl:schema:xsd:Quotation-2

urn:oasis:names:specification:ubl:schema:xsd:ReceiptAdvice-2  
urn:oasis:names:specification:ubl:schema:xsd:Reminder-2  
urn:oasis:names:specification:ubl:schema:xsd:RemittanceAdvice-2  
urn:oasis:names:specification:ubl:schema:xsd:RequestForQuotation-2  
urn:oasis:names:specification:ubl:schema:xsd:RetailEvent-2  
urn:oasis:names:specification:ubl:schema:xsd:SelfBilledCreditNote-2  
urn:oasis:names:specification:ubl:schema:xsd:SelfBilledInvoice-2  
urn:oasis:names:specification:ubl:schema:xsd:Statement-2  
urn:oasis:names:specification:ubl:schema:xsd:StockAvailabilityReport-2  
urn:oasis:names:specification:ubl:schema:xsd:Tender-2  
urn:oasis:names:specification:ubl:schema:xsd:TenderContract-2  
urn:oasis:names:specification:ubl:schema:xsd:TenderReceipt-2  
urn:oasis:names:specification:ubl:schema:xsd:TenderStatus-2  
urn:oasis:names:specification:ubl:schema:xsd:TenderStatusRequest-2  
urn:oasis:names:specification:ubl:schema:xsd:TenderWithdrawal-2  
urn:oasis:names:specification:ubl:schema:xsd:TendererQualification-2  
urn:oasis:names:specification:ubl:schema:xsd:TendererQualificationResponse-2  
urn:oasis:names:specification:ubl:schema:xsd:TradeItemLocationProfile-2  
urn:oasis:names:specification:ubl:schema:xsd:TransportExecutionPlan-2  
urn:oasis:names:specification:ubl:schema:xsd:TransportExecutionPlanRequest-2  
urn:oasis:names:specification:ubl:schema:xsd:TransportProgressStatus-2  
urn:oasis:names:specification:ubl:schema:xsd:TransportProgressStatusRequest-2  
urn:oasis:names:specification:ubl:schema:xsd:TransportServiceDescription-2  
urn:oasis:names:specification:ubl:schema:xsd:TransportServiceDescriptionRequest-2  
urn:oasis:names:specification:ubl:schema:xsd:TransportationStatus-2  
urn:oasis:names:specification:ubl:schema:xsd:TransportationStatusRequest-2  
urn:oasis:names:specification:ubl:schema:xsd:UnawardedNotification-2  
urn:oasis:names:specification:ubl:schema:xsd:UnsubscribeFromProcedureRequest-2  
urn:oasis:names:specification:ubl:schema:xsd:UnsubscribeFromProcedureResponse-2  
urn:oasis:names:specification:ubl:schema:xsd:UtilityStatement-2  
urn:oasis:names:specification:ubl:schema:xsd:Waybill-2  
urn:oasis:names:specification:ubl:schema:xsd:WeightStatement-2

**Abstract:**

This specification defines the Universal Business Language, version 2.2.

**Status:**

This document was last revised or approved by the OASIS Universal Business Language TC on the above date. The level of approval is also listed above. Check the "Latest version" location noted above for possible later revisions of this document. Any other numbered Versions and other technical work produced by

the Technical Committee (TC) are listed at [https://www.oasis-open.org/committees/tc\\_home.php?wg\\_abbrev=ubl#technical](https://www.oasis-open.org/committees/tc_home.php?wg_abbrev=ubl#technical).

Technical Committee members should send comments on this specification to the TC's email list. Others should send comments to the TC's public comment list, after subscribing to it by following the instructions at the "[Send A Comment](#)" button on the TC's web page at <https://www.oasis-open.org/committees/ubl/>.

This Committee Specification Public Review Draft 03 is provided under the [RF on Limited Terms Mode](#) of the OASIS IPR Policy, the mode chosen when the Technical Committee was established. For information on whether any patents have been disclosed that may be essential to implementing this specification, and any offers of patent licensing terms, please refer to the Intellectual Property Rights section of the Technical Committee web page (<http://www.oasis-open.org/committees/ubl/ipr.php>).

Note that any machine-readable content (aka Computer Language Definitions) declared Normative for this Work Product is provided in separate plain text files. In the event of a discrepancy between any such plain text file and display content in the Work Product's prose narrative document(s), the content in the separate plain text file prevails.

#### Citation format:

When referencing this specification the following citation format should be used:

[UBL-2.2] *Universal Business Language Version 2.2*. Edited by G. Ken Holman. ~~01 November 2017~~. 21 February 2018. OASIS Committee Specification Public Review Draft ~~02~~03. <http://docs.oasis-open.org/ubl/csprd03-UBL-2.2/UBL-2.2.html>. Latest version: <http://docs.oasis-open.org/ubl/UBL-2.2.html>.

---

## Notices

Copyright © OASIS Open 2001-~~2017~~2018. All Rights Reserved.

All capitalized terms in the following text have the meanings assigned to them in the OASIS Intellectual Property Rights Policy (the "OASIS IPR Policy"). The full [Policy](#) may be found at the OASIS website.

This document and translations of it may be copied and furnished to others, and derivative works that comment on or otherwise explain it or assist in its implementation may be prepared, copied, published, and distributed, in whole or in part, without restriction of any kind, provided that the above copyright notice and this section are included on all such copies and derivative works. However, this document itself may not be modified in any way, including by removing the copyright notice or references to OASIS, except as needed for the purpose of developing any document or deliverable produced by an OASIS Technical Committee (in which case the rules applicable to

copyrights, as set forth in the OASIS IPR Policy, must be followed) or as required to translate it into languages other than English.

The limited permissions granted above are perpetual and will not be revoked by OASIS or its successors or assigns.

This document and the information contained herein is provided on an “AS IS” basis and OASIS DISCLAIMS ALL WARRANTIES, EXPRESS OR IMPLIED, INCLUDING BUT NOT LIMITED TO ANY WARRANTY THAT THE USE OF THE INFORMATION HEREIN WILL NOT INFRINGE ANY OWNERSHIP RIGHTS AND ANY IMPLIED WARRANTIES OF MERCHANTABILITY OR FITNESS FOR A PARTICULAR PURPOSE.

OASIS requests that any OASIS Party or any other party that believes it has patent claims that would necessarily be infringed by implementations of this OASIS Committee Specification or OASIS Standard notify OASIS TC Administrator and provide an indication of its willingness to grant patent licenses to such patent claims in a manner consistent with the IPR Mode of the OASIS Technical Committee that produced this specification.

OASIS invites any party to contact the OASIS TC Administrator if it is aware of a claim of ownership of any patent claims that would necessarily be infringed by implementations of this specification by a patent holder that is not willing to provide a license to such patent claims in a manner consistent with the IPR Mode of the OASIS Technical Committee that produced this specification. OASIS may include such claims on its website, but disclaims any obligation to do so.

OASIS takes no position regarding the validity or scope of any intellectual property or other rights that might be claimed to pertain to the implementation or use of the technology described in this document or the extent to which any license under such rights might or might not be available; neither does it represent that it has made any effort to identify any such rights. Information on OASIS’ procedures with respect to rights in any document or deliverable produced by an OASIS Technical Committee can be found on the OASIS website. Copies of claims of rights made available for publication and any assurances of licenses to be made available, or the result of an attempt made to obtain a general license or permission for the use of such proprietary rights by implementers or users of this OASIS Committee Specification or OASIS Standard, can be obtained from the OASIS TC Administrator. OASIS makes no representation that any information or list of intellectual property rights will at any time be complete, or that any claims in such list are, in fact, Essential Claims.

The name “OASIS” is a trademark of [OASIS](https://www.oasis-open.org/policies-guidelines/trademark), the owner and developer of this specification, and should be used only to refer to the organization and its official outputs. OASIS welcomes reference to, and implementation and use of, specifications, while reserving the right to enforce its marks against misleading uses. Please see <https://www.oasis-open.org/policies-guidelines/trademark> for guidance.

CPFR is a registered trademark of the Voluntary Interindustry Commerce Solutions (VICS) association. The term “CPFR” is not to be used in any format without written permission from VICS. For more information on VICS and CPFR, visit [www.vics.org](http://www.vics.org).

---

# Table of Contents

## [1 Introduction](#)

- [1.1 Overview](#)
- [1.2 Terminology](#)
  - [1.2.1 Terms and Definitions](#)
  - [1.2.2 Other Terms and Definitions](#)
  - [1.2.3 Symbols and Abbreviated Terms](#)
- [1.3 Normative References](#)
- [1.4 Non-normative References](#)

## [2 UBL 2.2 Business Objects](#)

- [2.1 Business Object Overview](#)
- [2.2 General Business Rules](#)
  - [2.2.1 General Business Rules Introduction](#)
  - [2.2.2 Manifest Values](#)
  - [2.2.3 Items](#)
  - [2.2.4 Item Identification](#)
  - [2.2.5 Item Instances](#)
  - [2.2.6 Item Pricing](#)
  - [2.2.7 Hazardous Items](#)
  - [2.2.8 Parties](#)
  - [2.2.9 Multilingual Text](#)
  - [2.2.10 Taxation Rules](#)
  - [2.2.11 Item vs. Line Item](#)
  - [2.2.12 Shipment vs. Consignment](#)
  - [2.2.13 Transport vs. Transportation](#)
  - [2.2.14 Transport Events](#)
  - [2.2.15 Financial Information](#)
  - [2.2.16 Indirect Taxes](#)
- [2.3 Supply Chain Business Processes](#)
  - [2.3.1 Supply Chain Overview](#)
  - [2.3.2 Plan](#)
  - [2.3.3 Source \(procurement\)](#)
  - [2.3.4 Make](#)
  - [2.3.5 Deliver](#)
  - [2.3.6 Return](#)
  - [2.3.7 Pay](#)
  - [2.3.8 Business Directory and Agreements](#)
- [2.4 Party Roles](#)

## [3 UBL 2.2 Schemas](#)

- [3.1 UBL 2.2 Schemas Introduction](#)
- [3.2 UBL 2.2 Document Schemas](#)
  - [3.2.1 UBL 2.2 Document Schemas Introduction](#)
  - [3.2.2 Application Response Schema](#)
  - [3.2.3 Attached Document Schema](#)
  - [3.2.4 Awarded Notification Schema](#)
  - [3.2.5 Bill Of Lading Schema](#)
  - [3.2.6 Business Card Schema](#)

[3.2.7 Call For Tenders Schema](#)  
[3.2.8 Catalogue Schema](#)  
[3.2.9 Catalogue Deletion Schema](#)  
[3.2.10 Catalogue Item Specification Update Schema](#)  
[3.2.11 Catalogue Pricing Update Schema](#)  
[3.2.12 Catalogue Request Schema](#)  
[3.2.13 Certificate Of Origin Schema](#)  
[3.2.14 Contract Award Notice Schema](#)  
[3.2.15 Contract Notice Schema](#)  
[3.2.16 Credit Note Schema](#)  
[3.2.17 Debit Note Schema](#)  
[3.2.18 Despatch Advice Schema](#)  
[3.2.19 Digital Agreement Schema](#)  
[3.2.20 Digital Capability Schema](#)  
[3.2.21 Document Status Schema](#)  
[3.2.22 Document Status Request Schema](#)  
[3.2.23 Enquiry Schema](#)  
[3.2.24 Enquiry Response Schema](#)  
[3.2.25 Exception Criteria Schema](#)  
[3.2.26 Exception Notification Schema](#)  
[3.2.27 Expression Of Interest Request Schema](#)  
[3.2.28 Expression Of Interest Response Schema](#)  
[3.2.29 Forecast Schema](#)  
[3.2.30 Forecast Revision Schema](#)  
[3.2.31 Forwarding Instructions Schema](#)  
[3.2.32 Freight Invoice Schema](#)  
[3.2.33 Fulfilment Cancellation Schema](#)  
[3.2.34 Goods Item Itinerary Schema](#)  
[3.2.35 Guarantee Certificate Schema](#)  
[3.2.36 Instruction For Returns Schema](#)  
[3.2.37 Inventory Report Schema](#)  
[3.2.38 Invoice Schema](#)  
[3.2.39 Item Information Request Schema](#)  
[3.2.40 Order Schema](#)  
[3.2.41 Order Cancellation Schema](#)  
[3.2.42 Order Change Schema](#)  
[3.2.43 Order Response Schema](#)  
[3.2.44 Order Response Simple Schema](#)  
[3.2.45 Packing List Schema](#)  
[3.2.46 Prior Information Notice Schema](#)  
[3.2.47 Product Activity Schema](#)  
[3.2.48 Qualification Application Request Schema](#)  
[3.2.49 Qualification Application Response Schema](#)  
[3.2.50 Quotation Schema](#)  
[3.2.51 Receipt Advice Schema](#)  
[3.2.52 Reminder Schema](#)  
[3.2.53 Remittance Advice Schema](#)  
[3.2.54 Request For Quotation Schema](#)  
[3.2.55 Retail Event Schema](#)  
[3.2.56 Self Billed Credit Note Schema](#)  
[3.2.57 Self Billed Invoice Schema](#)



- [3.2.58 Statement Schema](#)
- [3.2.59 Stock Availability Report Schema](#)
- [3.2.60 Tender Schema](#)
- [3.2.61 Tender Contract Schema](#)
- [3.2.62 Tender Receipt Schema](#)
- [3.2.63 Tender Status Schema](#)
- [3.2.64 Tender Status Request Schema](#)
- [3.2.65 Tender Withdrawal Schema](#)
- [3.2.66 Tenderer Qualification Schema](#)
- [3.2.67 Tenderer Qualification Response Schema](#)
- [3.2.68 Trade Item Location Profile Schema](#)
- [3.2.69 Transport Execution Plan Schema](#)
- [3.2.70 Transport Execution Plan Request Schema](#)
- [3.2.71 Transport Progress Status Schema](#)
- [3.2.72 Transport Progress Status Request Schema](#)
- [3.2.73 Transport Service Description Schema](#)
- [3.2.74 Transport Service Description Request Schema](#)
- [3.2.75 Transportation Status Schema](#)
- [3.2.76 Transportation Status Request Schema](#)
- [3.2.77 Unawarded Notification Schema](#)
- [3.2.78 Unsubscribe From Procedure Request Schema](#)
- [3.2.79 Unsubscribe From Procedure Response Schema](#)
- [3.2.80 Utility Statement Schema](#)
- [3.2.81 Waybill Schema](#)
- [3.2.82 Weight Statement Schema](#)
- [3.3 UBL 2.2 Common Schemas](#)
- [3.3.1 UBL 2.2 Common Schemas Introduction](#)
- [3.3.2 Reusable BIE Schemas](#)
- [3.3.3 Reusable Data Type Schemas](#)
- [3.3.4 Extension Content Schemas](#)
- [3.3.5 Signature Extension Schemas](#)
- [3.4 Schema Dependencies](#)
- [3.5 Extension Methodology and Validation](#)
- [3.5.1 Extension Methodology Overview](#)
- [3.5.2 Extension Expression](#)
- [3.5.3 Extension Validation](#)
- [3.5.4 Notes For Extension Creators](#)

#### [4 Additional Document Constraints](#)

- [4.1 Additional Document Constraints Introduction](#)
- [4.2 Validation](#)
- [4.3 Character Encoding](#)
- [4.4 Empty Elements](#)
- [4.5 Natural Language Text Elements](#)
- [4.6 Empty Attributes](#)

#### [5 UBL Digital Signatures](#)

- [5.1 UBL Digital Signatures Introduction \(Non-Normative\)](#)
- [5.2 XML Digital Signatures](#)
- [5.2.1 XML Digital Signatures Overview](#)
- [5.2.2 XML Signature Types](#)
- [5.2.3 XAdES](#)
- [5.2.4 Requirements for Digital Signatures in UBL](#)

- [5.3 Profiles for UBL Digital Signatures](#)
  - [5.3.1 Signature Profile Introduction](#)
  - [5.3.2 Enveloped XML Signatures in UBL Documents](#)
  - [5.3.3 Detached XML Signatures for UBL Documents](#)
- [5.4 UBL Extension for Enveloped XML Digital Signatures](#)
  - [5.4.1 UBL Extension for Enveloped XML Digital Signatures Introduction](#)
  - [5.4.2 Digital Signature Namespaces](#)
  - [5.4.3 Digital Signature Identification](#)
  - [5.4.4 Digital Signature Validation](#)
  - [5.4.5 Digital Signature Structure](#)
  - [5.4.6 Transformation](#)
- [5.5 Digital Signature Examples](#)

## [6 Conformance](#)

- [6.1 Document and Schema Conformance](#)
- [6.2 Digital Signature Extension Conformance](#)
  - [6.2.1 Basic Digital Signature Extension Conformance](#)
  - [6.2.2 XAdES Digital Signature Extension Conformance](#)

## **Appendixes**

### [A Release Notes \(Non-Normative\)](#)

- [A.1 Availability](#)
- [A.2 Package Structure](#)
- [A.3 Support](#)
- [A.4 UBL Customization](#)
- [A.5 Upgrading from UBL 2.0 or UBL 2.1 to UBL 2.2](#)
- [A.6 Known errors in UBL 2.2](#)

### [B Revision History \(Non-Normative\)](#)

- [B.1 UBL Revisions](#)
- [B.2 UBL 1.0](#)
- [B.3 Major Revision: UBL 2.0](#)
- [B.4 Minor Revision: UBL 2.1](#)
- [B.5 Minor Revision: UBL 2.2](#)
  - [B.5.1 New Document Types in UBL 2.2](#)
  - [B.5.2 Schema changes from UBL 2.1 to UBL 2.2](#)
    - [B.5.2.1 Schema Changes Introduction](#)
    - [B.5.2.2 Changes to Library Elements, UBL 2.1 to UBL 2.2](#)
    - [B.5.2.3 Changes to Document Elements, UBL 2.1 to UBL 2.2](#)
  - [B.5.3 Editorial changes from UBL 2.1 to UBL 2.2](#)
  - [B.5.4 Removal of non-normative artefacts](#)
  - [B.5.5 Temporary Annex: Schema changes from UBL 2.2 csprd02 to UBL 2.2 csprd03](#)
    - [B.5.5.1 UBL 2.2 csprd03 Schema Changes Introduction](#)
    - [B.5.5.2 Changes to Library Elements, UBL 2.2 csprd02 to UBL 2.2 csprd03](#)
    - [B.5.5.3 Changes to Document Elements, UBL 2.2 csprd02 to UBL 2.2 csprd03](#)

### [C The UBL 2.2 Data Model \(Non-Normative\)](#)

- [C.1 The Use of the OASIS Business Document Naming and Design Rules](#)
- [C.2 UBL Validation Artefact Generation](#)
- [C.3 The UBL Common Library](#)
- [C.4 Business Information Entities](#)

<a href="#">C.5 Navigating the UBL Data Model</a>
<a href="#">D Data Type Qualifications in UBL (Non-Normative)</a>
<a href="#">E UBL 2.2 Code Lists and Two-phase Validation (Non-Normative)</a>
<a href="#">E.1 Code Lists Introduction</a>
<a href="#">E.2 Default Validation Setup</a>
<a href="#">E.3 Discussion of the Default Validation Test</a>
<a href="#">E.4 Customizing the Default XSLT File</a>
<a href="#">E.5 Sources for the Default Validation Framework</a>
<a href="#">E.6 Code Lists Included in UBL 2.2</a>
<a href="#">E.6.1 Code List Format</a>
<a href="#">E.6.2 <code>cl/gc/default</code></a>
<a href="#">F UBL 2.2 Example Document Instances (Non-Normative)</a>
<a href="#">G Alternative Representations of the UBL 2.2 Schemas (Non-Normative)</a>
<a href="#">H The Open-edi reference model perspective of UBL (Non-Normative)</a>
<a href="#">I Acknowledgements (Non-Normative)</a>
<a href="#">J Temporary Annex - Rendering per ISO/IEC Directives, Part 2 (Non-Normative)</a>
<a href="#">K Temporary Annex - Change Log (Non-Normative)</a>

---

# 1 Introduction

## 1.1 Overview

Since its approval as a W3C recommendation in 1998, XML has been adopted in a number of industries as a framework for the definition of the messages exchanged in electronic commerce. The widespread use of XML has led to the development of multiple industry-specific XML versions of such basic documents as purchase orders, shipping notices, and invoices.

While industry-specific data formats have the advantage of maximal optimization for their business context, the existence of different formats to accomplish the same purpose in different business domains is attended by a number of significant disadvantages as well.

- Developing and maintaining multiple versions of common business documents like purchase orders and invoices is a major duplication of effort.
- Creating and maintaining multiple adapters to enable trading relationships across domain boundaries is an even greater effort.
- The existence of multiple XML formats makes it much harder to integrate XML business messages with back-office systems.
- The need to support an arbitrary number of XML formats makes tools more expensive and trained workers harder to find.

The OASIS Universal Business Language (UBL) is intended to help solve these problems by defining a generic XML interchange format for business documents that can be restricted or extended to meet the requirements of particular industries. Specifically, UBL provides the following:

- A suite of structured business objects and their associated semantics expressed as reusable data components and common business documents.

- A library of XML schemas for reusable data components such as “Address”, “Item”, and “Payment”—the common data elements of everyday business documents.
- A set of XML schemas for common business documents such as “Order”, “Despatch Advice”, and “Invoice” that are constructed from the UBL library components and can be used in generic procurement and transportation contexts.

A standard basis for XML business schemas provides the following advantages:

- Lower cost of integration, both among and within enterprises, through the reuse of common data structures.
- Lower cost of commercial software, because software written to process a given XML tag set is much easier to develop than software that can handle an unlimited number of tag sets.
- An easier learning curve, because users need master just a single library.
- Lower cost of entry and therefore quicker adoption by micro, small and medium-size enterprises (MSMEs).
- Standardized training, resulting in many skilled workers.
- A universally available pool of system integrators.
- Standardized, inexpensive data input and output tools.
- A standard target for inexpensive off-the-shelf business software.

UBL is designed to provide a universally understood and recognized syntax for legally binding business documents and to operate within a standard business framework such as ISO/IEC 15000 (ebXML) to provide a complete, standards-based infrastructure that can extend the benefits of existing EDI systems to businesses of all sizes. UBL is freely available to everyone without legal encumbrance or licensing fees.

UBL schemas are modular, reusable, and extensible in XML-aware ways. As an implementation of UN/CEFACT Core Components Technical Specification 2.01, the UBL Library is based on a conceptual model of information components known as Business Information Entities (BIEs). These components are assembled into specific document models such as [Order](#) and [Invoice](#). These document models are then transformed in accordance with UBL Naming and Design Rules’ [\[UBL-NDR\]](#) use of the OASIS Business Document Naming and Design Rules [\[BD-NDR\]](#) into W3C XSD schema syntax. This approach facilitates the creation of UBL-based document types beyond those specified in this release.

UBL can also be regarded as a generic Open-edi Configuration in the perspective of the Open-edi Reference Model (ISO/IEC 14662:2010). This is described in more detail in [Appendix H, \*The Open-edi reference model perspective of UBL \(Non-Normative\)\*](#).

The intended primary audiences for this specification are:

- those who analyse and document business or processes or systems, assessing the business model or its integration with technology;
- those involved in the identification of business requirements for solutions to support the exchange of the digital business documents;

- those involved in the design, operation and implementation of software and services for the exchange of digital business documents; or
- those involved in the design, integration and operation of business applications dealing with digital documents.

## 1.2 Terminology

### 1.2.1 Terms and Definitions

#### ASiC-S, noun

Associated Signature Container (simple form). A standard container that associates a single data object with one or more detached signature(s) that apply to it. See [[ASiC](#)].

#### Digital Signature, noun

A value generated from the application of a private key to a message via a cryptographic algorithm such that it has the properties of integrity and message authentication and/or signer authentication. A signature may be (non-exclusively) described as detached, enveloping, or enveloped ([[xmldsig](#)], with modifications).

#### Document, noun

A set of information components that are exchanged as part of a business transaction; for example, in placing an order.

#### Transform, verb

The processing of data from its source to its derived form. Typical transforms include XML Canonicalization [[XML C14N](#)] and XSLT [[XSLT 2.0](#)].

#### XSD schema, noun

An XML document definition conforming to the W3C XML Schema language [[XSD1](#)][[XSD2](#)].

### 1.2.2 Other Terms and Definitions

The terms *Core Component (CC)*, *Basic Core Component (BCC)*, *Aggregate Core Component (ACC)*, *Association Core Component (ASCC)*, *Business Information Entity (BIE)*, *Basic Business Information Entity (BBIE)*, and *Aggregate Business Information Entity (ABIE)* are used in this specification with the meanings given in [[CCTS](#)].

The terms *Object Class*, *Property Term*, *Representation Term*, and *Qualifier* are used in this specification with the meanings given in [[ISO11179](#)].

The keywords MUST, MUST NOT, REQUIRED, SHALL, SHALL NOT, SHOULD, SHOULD NOT, RECOMMENDED, MAY and OPTIONAL, when they appear in this document, are to be interpreted as described in [\[RFC2119\]](#).

### 1.2.3 Symbols and Abbreviated Terms

<b>ABIE</b>	Aggregate Business Information Entity
<b>AdES</b>	Advanced Electronic Signature
<b>ASBIE</b>	Association Business Information Entity
<b>BBIE</b>	Basic Business Information Entity
<b>BIE</b>	Business Information Entity
<b>C14N</b>	Canonicalization
<b>CPFR</b>	Collaborative Planning, Forecasting, and Replenishment <a href="#">[CPFR]</a>
<b>DSig</b>	Digital Signature
<b>EDI</b>	Electronic Data Interchange
<b>IEC</b>	International Electrotechnical Commission
<b>ISO</b>	International Organization for Standardization
<b>NDR</b>	Naming and Design Rules
<b>QC</b>	Qualified Certificate
<b>QS</b>	Qualified Signature
<b>UML</b>	Unified Modeling Language <a href="#">[UML]</a>
<b>UN/CEFACT</b>	United Nations Centre for Trade Facilitation and Electronic Business
<b>URI</b>	Uniform Resource Identifier
<b>XAdES</b>	XML Advanced Electronic Signatures <a href="#">[XAdES]</a>
<b>XML</b>	Extensible Markup Language <a href="#">[XML]</a>
<b>XMLDSig</b>	XML Digital Signature <a href="#">[xmldsig]</a>
<b>XPath</b>	The XML Path Language <a href="#">[XPath 2.0]</a>
<b>XSD</b>	W3C XML Schema Language <a href="#">[XSD1]</a> <a href="#">[XSD2]</a>
<b>XSLT</b>	Extensible Stylesheet Language Transformations (a transformation language) <a href="#">[XSLT]</a> <a href="#">[XSLT 2.0]</a>

### 1.3 Normative References

[\[RFC2119\]](#) *Key words for use in RFCs to Indicate Requirement Levels*

[\[XAdES\]](#) *XML Advanced Electronic Signatures. ETSI TS 101 903 V1.4.1, June 2009.*

[\[XML\]](#) *Extensible Markup Language (XML) 1.0 (Second Edition), W3C Recommendation 6 October 2000*

[xmldsig] [XML-Signature Syntax and Processing. W3C Recommendation 12 February 2002](#)

[XSD1] [XML Schema Part 1: Structures. Second Edition. W3C Recommendation 28 October 2004](#)

[XSD2] [XML Schema Part 2: Datatypes. Second Edition. W3C Recommendation 28 October 2004](#)

## 1.4 Non-normative References

[1999/93/EC] [Directive 1999/93/EC of the European Parliament and of the Council of 13 December 1999 on a Community framework for electronic signatures.](#)

[2011/130/UE] [Commission Decision 2011/130/UE of the European Commission of 25 February 2011 on establishing minimum requirements for the cross-border processing of documents signed electronically by competent authorities under Directive 2006/123/EC of the European Parliament and of the Council on services in the internal market.](#)

[ASiC] [Electronic Signatures and Infrastructures \(ESI\); Associated Signature Containers \(ASiC\). ETSI TS 102 918 V1.1.1, April 2011.](#)

[BD-NDR] [Business Document Naming and Design Rules Version 1.0.](#) Edited by Tim McGrath, Andy Schoka and G. Ken Holman. 14 July 2016. OASIS Committee Specification 01. <http://docs.oasis-open.org/ubl/Business-Document-NDR/v1.0/cs01/Business-Document-NDR-v1.0-cs01.html>. Latest version: <http://docs.oasis-open.org/ubl/Business-Document-NDR/v1.0/Business-Document-NDR-v1.0.html>.

[BOV-FSV] *ISO/IEC 15944-20 Information technology - Business operational view - Linking business operational view to functional service view*

[CCTS] [UN/CEFACT Core Component Technical Specification, Version 2.01](#)

[CPFR] [Voluntary Interindustry Commerce Standards, Collaborative Planning, Forecasting, and Replenishment Version 2.0, Global Commerce Initiative Recommended Guidelines, June 2002](#)

[CPFRoverview] [CPFR: An Overview, 18 May 2004](#)

[Customization] [OASIS Committee Specification 01, UBL 2 Guidelines for Customization, First Edition, 25 December 2009](#)

[CVA] [OASIS Context/value association using Genericcode 1.0.](#) 15 April 2010. Committee Specification 01 <http://docs.oasis-open.org/codelist/ContextValueAssociation/doc/context-value-association.html>.

[CWA15579] [CEN Workshop Agreement: E-invoices and digital signatures \(CWA 15579\), July 2006.](#)

[CWA15580] [CEN Workshop Agreement: Storage of Electronic Documents \(CWA 15580\), July 2006.](#)

[eBiz-TCF] [Reference Architecture of eBusiness in Textile Clothing and Footwear Sector](#)

[genericode] [OASIS Code List Representation \(Genericode\) Version 1.0](#), 28 December 2007. Committee Specification 01. <http://docs.oasis-open.org/codelist/approved/genericode/oasis-code-list-representation-genericode.html>.

[Governance] [UBL Maintenance Governance Procedures Version 2.2](#). Edited by Ole Madsen, Tim McGrath and G. Ken Holman. 04 March 2015. OASIS Committee Note 01. <http://docs.oasis-open.org/ubl/UBL-Governance/v1.0/cn01/UBL-Governance-v1.0-cn01.html>. Latest version: <http://docs.oasis-open.org/ubl/UBL-Governance/v1.0/UBL-Governance-v1.0.html>.

[ISO11179] [ISO/IEC 11179-1:1999 Information technology — Specification and standardization of data elements — Part 1: Framework for the specification and standardization of data elements](#)

[Open-edi] [ISO/IEC 14662:2010 Information technology - Open-edi reference model](#)

[ODFP] [OASIS Standard, Open Document Format for Office Applications \(OpenDocument\) Version 1.2 - Part 3 Packages, December 2006.](#)

[RELAX NG] [ISO/IEC 19757-2, Information technology — Document Schema Definition Language \(DSDL\) — Part 2: Regular-grammar-based validation — RELAX NG , Information technology — Document Schema Definition Language \(DSDL\) — Part 2: Regular-grammar-based validation — RELAX NG AMENDMENT 1: Compact Syntax](#)

[RFC3161] [Internet X.509 Public Key Infrastructure Time-Stamp Protocol \(TSP\), August 2001.](#)

[SCH] [Document Schema Definition Languages \(DSDL\) — Part 3: Rule-based validation \(Schematron\)](#)

[UBL-NDR] [UBL Naming and Design Rules Version 3.0](#). Edited by G. Ken Holman. 20 July 2016. OASIS Committee Note 01. <http://docs.oasis-open.org/ubl/UBL-NDR/v3.0/cn01/UBL-NDR-v3.0-cn01.html>. Latest version: <http://docs.oasis-open.org/ubl/UBL-NDR/v3.0/UBL-NDR-v3.0.html>.

[UML] [Unified Modeling Language Version 1.5 \(formal/03-03-01\)](#)

[XAdES (ISO)] [ISO 14533-2:2012 Processes, data elements and documents in commerce, industry and administration -- Long term signature profiles -- Part 2: Long term signature profiles for XML Advanced Electronic Signatures \(XAdES\)](#)

[XML C14N] John Boyer, [Canonical XML Version 1.0, 15 March 2001.](#)



[XPath 2.0] Anders Berglund, et al., [XML Path Language \(XPath\) Version 2.0, 23 January 2007.](#)

[XPointer] Steven DeRose, et al., [XML Pointer Language \(XPointer\) Version 1.0 Working Draft, 16 August 2002.](#)

[XSLT] [XSL Transformations \(XSLT\) Version 1.0, W3C Recommendation 16 November 1999](#)

[XSLT 2.0] Michael Kay, [XSL Transformations \(XSLT\) Version 2.0, 2007-01-23.](#)

## 2 UBL 2.2 Business Objects

### 2.1 Business Object Overview

The processes described in this section, and the business rules associated with them, define a context for the use of UBL 2.2 business documents. They are normative insofar as they provide semantics for the UBL document schemas, but they should not be construed as limiting the application of those schemas.

~~UBL 2.2 extends~~ UBL 2.2 extends the pre-award tendering processes, adds a new transportation document for the weight statement, and adds new documents for a business directory and agreements. UBL 2.1 extended the generalized supply chain processes of UBL 2.0 (including the commercial collaborations of international trade) to include support for collaborative planning, forecasting, and replenishment; vendor managed inventory; utility billing; tendering; and intermodal freight management.

~~The following diagrams illustrate the business context use case covered by UBL 2.2.~~

~~Figure 1. UBL 2.2 Use Case Overall View~~

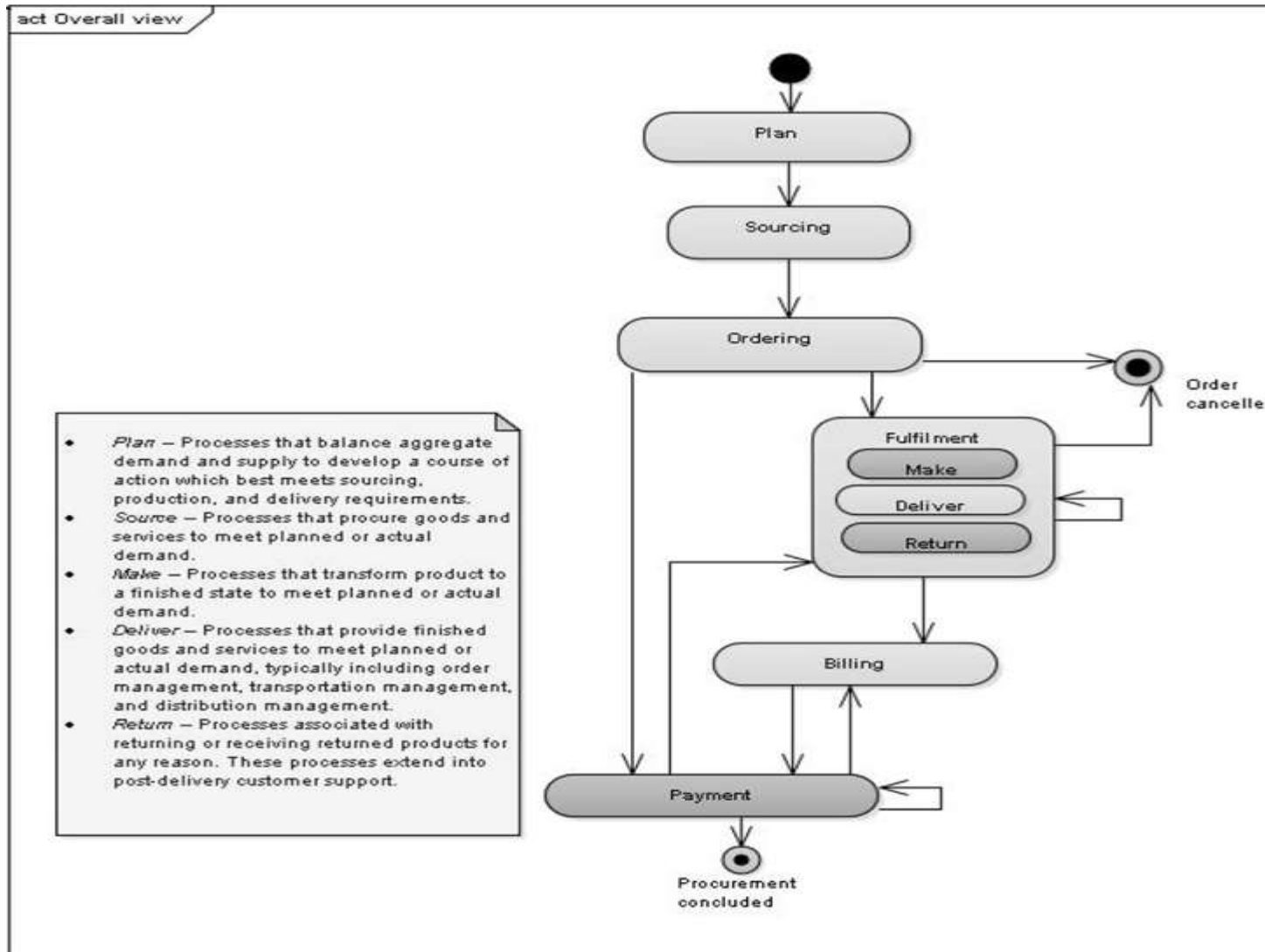
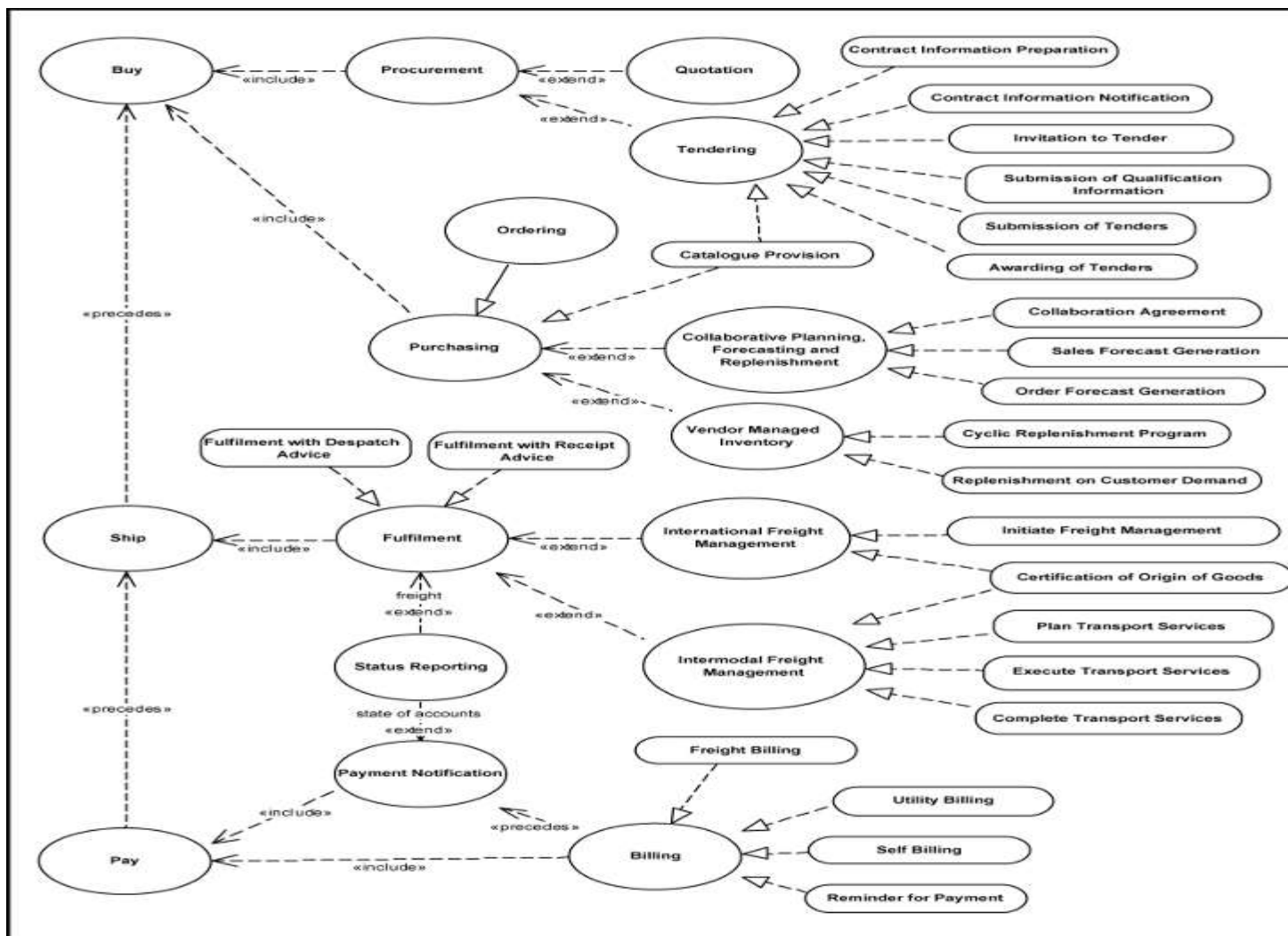

Figure 2. UBL 2.2 Use Case Detail



The document types included in UBL 2.2 are listed in [Section 3, “UBL 2.2 Schemas”](#). It is important to note that, as with previous UBL releases, the UBL 2.2 library is designed to support the construction of a wide variety of document types beyond those provided in the 2.2 package. It is expected that implementers will develop their own customized document types and components and that more UBL document types will be added as the library evolves.

For guidance in customizing UBL document types, see the UBL Guidelines for Customization [[Customization](#)].

For guidance in submitting recommended additions to and new UBL document types, see the UBL Maintenance Governance Procedures [\[Governance\]](#).

## 2.2 General Business Rules

### 2.2.1 General Business Rules Introduction

This section describes some of the requirements and general business rules that are assumed for collaborations and document exchanges using UBL 2.2.

### 2.2.2 Manifest Values

All information items in a UBL document are specified by the sender either as they are valued or as they are determined by some manner of a calculation model. For examples, an element may contain a fixed value, such as a name, or may contain a calculated value, such as one that is derived as the sum of other elements' values. The way a value is established or perhaps based upon a calculation model may or may not be documented by the sender. This imposes obligations on the sender when creating the UBL.

All fixed and calculated values must be manifest in the UBL instance. The receiver cannot presume to know that the sender has omitted an absent value as an assumption or as an indication of any kind that is pertinent to how the information is processed. Moreover, the sender cannot rely on the receiver deriving absent values from received values. The onus is on the sender to include all information, such as all pertinent indications and all relevant sums or calculations. The receiver need not make any assumptions nor perform any computations whatsoever when dealing with the sender's information.

An example receiver application is a print facility that can print any instance of a given UBL document type without having to perform any calculations nor need even know the underlying calculation model.

### 2.2.3 Items

- An item may be a product (goods) or a service
- Items may have multiple classifications
- A contract may influence prices of items
- An item may be part of another item
- An item may have a price per unit and an order unit
- An item may reference pictures and documents
- An item may have a validity period
- An item may refer to other relevant or necessary items

#### Note

For a discussion of the difference between item and line item see [Section 2.2.11, "Item vs. Line Item"](#).

### 2.2.4 Item Identification

One of the following identifiers may be used to identify each Item (for example, a product):

- Buyer's Item Identification, or
- Seller's Item Identification, or

- Manufacturer's Item Identification, or
- Catalogue Item Identification, or
- Item Identification according to a system promulgated by a standards body, industry group, or community of use.

The Item may be further distinguished by the specification of Measurement(s) or Physical Attribute(s). This enables specification of the following kinds of item:

- Item Requiring Description

This is an item that is not identified by an unambiguous machine-processable identifier and requires additional descriptive information to precisely identify it.

- Customer Defined Item

This is an item that the customer describes according to his need, and in the specification of which the customer may make some reference to comparable "standard" items.

- Item Requiring Measurements

This is an item for which it is necessary to specify one or more measurements as part of the descriptive specification of the item.

### 2.2.5 Item Instances

Certain Items may be identified and ordered as individual, unique objects—for example, a specific car rather than a make and model of a car. This form of identification may also be needed for product tracing (e.g., perishable goods) or because of the nature of the commodity (e.g., used, collectible, specialized, or rare).

In data modeling terms, an Item Instance is an extension of an Item.

### 2.2.6 Item Pricing

For any given Item, price ranges by amount, quantity, location, etc., are specified by the Seller during the sourcing stage. They are not repeated back to the Seller during Ordering; only the active price is specified.

In some cases, the Buyer may not know the Item Price, in which case it is not specified. This makes a detailed response from the Seller necessary; see [Section 2.3.3.4.4, "Order Response"](#).

### 2.2.7 Hazardous Items

Although ordered items may include Hazardous items, it is not necessary to specify information related to Hazardous status at the order stage. The Buyer may not be aware of the nature of the Item. Indication of the Hazardous nature of the Item, and any

relevant information, would be indicated in the Despatch Advice and Transportation documents.

### 2.2.8 Parties

In UBL, a party is defined as an individual, a group, or a body having a role in a business function. Dependent on the business process, a Party may play various roles in the document exchange. For a list of UBL parties and their roles, see [Section 2.4, “Party Roles”](#).

### 2.2.9 Multilingual Text

Some textual components, such as Notes and Description, may be specified in several languages. Each should be a separate occurrence of the component, using the language attribute to define its presentation. However, multiple occurrences of the same textual components should not be in the same language.

### 2.2.10 Taxation Rules

UBL does not provide documents for tax reporting purposes. Instead, it provides structures to support the information on which taxes are based. These aim to be generic and not based on any specific tax regime.

### 2.2.11 Item vs. Line Item

Many of the UBL document types employ the concept of a “line” inherited from traditional paper documents such as purchase orders and invoices. As in these older realizations, a “line” is a substantial data object with a number of sub-fields, typically including a short description, quantity, unit name, unit price, extension, and so on. Often in UBL these data structures include an element named `Item` that describes more fully the item of sale being ordered, invoiced, shipped, etc. `Item` in the line context always refers to the generic item of sale, not a unique, trackable, individual instance of such an item.

In the case of line structures such as `InvoiceLine` and `TenderLine`, the relationship between the line and the `Item` it contains is unproblematic, but a person unfamiliar with traditional usage may easily be confused by the line element called `LineItem`. In traditional business processes, “line item” is a common name for the entire line structure in a purchase order or invoice, not just the item of sale contained in the line. Thus, despite the name, a `LineItem` is not an `Item` but rather a complex data structure that contains an `Item` along with quantity, price, and so on.

### 2.2.12 Shipment vs. Consignment

References to “shipment” and “consignment” appear in a number of places in the UBL data model relating to the transport of goods. For IT specialists unfamiliar with the way these terms are used in international trade, the structural relationships between the two can be puzzling. For example, a close look at the data model shows that shipments can comprise multiple consignments and consignments can comprise multiple shipments.

This is not a design flaw but rather a reflection of the possible real-world relationships between the two concepts.

Shipment and consignment actually refer to two different ways of looking at the same (possibly very complex) situation. From the physical or logistical point of view, a consignment is the transportation of an identifiable collection of goods items from one party (the consignor) to another (the consignee) via one or more modes of transport. From the contractual or logical point of view, a shipment is the contractual arrangement whereby an identifiable collection of goods items is to be transported from one party (the shipper) to another party (the recipient). In UBL, the party originating the shipment is usually a supplier, and the party receiving the shipment is usually a buyer.

In the simplest fulfilment scenario, these distinctions are almost invisible; see [Figure 1, "Simple Fulfilment"](#) below (used, like the subsequent three, by permission of Document Engineering Services). In this case, the supplier of the contracted shipment is the consignor of the physical goods, and the buyer is the consignee.

Figure 31. Simple Fulfilment

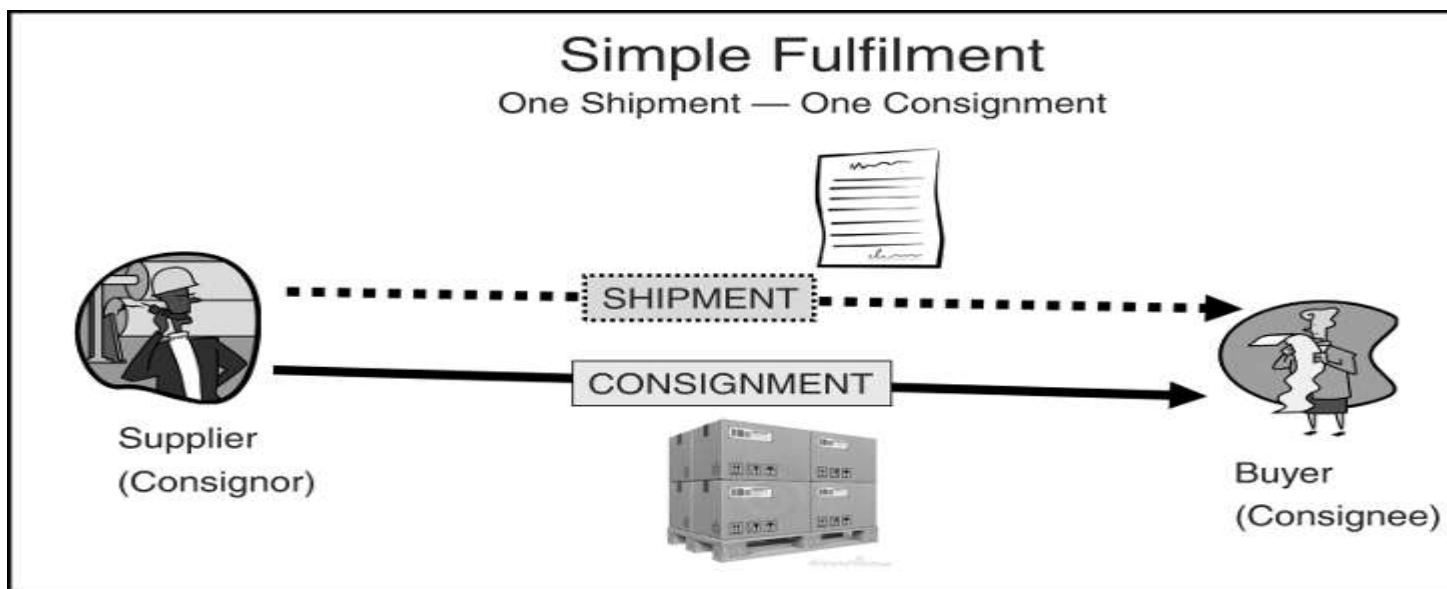

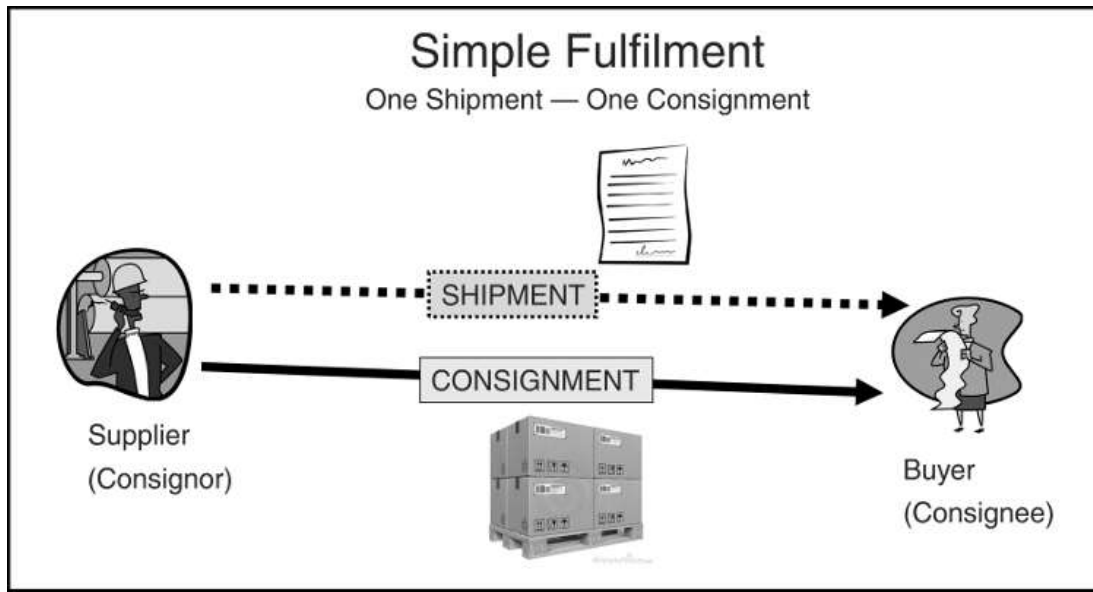

Often, however, a single contractual shipment is split up into separate physical consignments that may be received on separate schedules, as shown in [Figure 2, “Split Fulfilment”](#). The shipper may use multiple carriers, or the shipment may be so large that it must be transported in multiple vessels, becoming in effect multiple consignments. It is therefore often necessary for the UBL description of a shipment to contain descriptions of the consignments into which the goods have been divided.

*Figure 42. Split Fulfilment*



# Split Fulfilment

One Shipment — Many Consignments

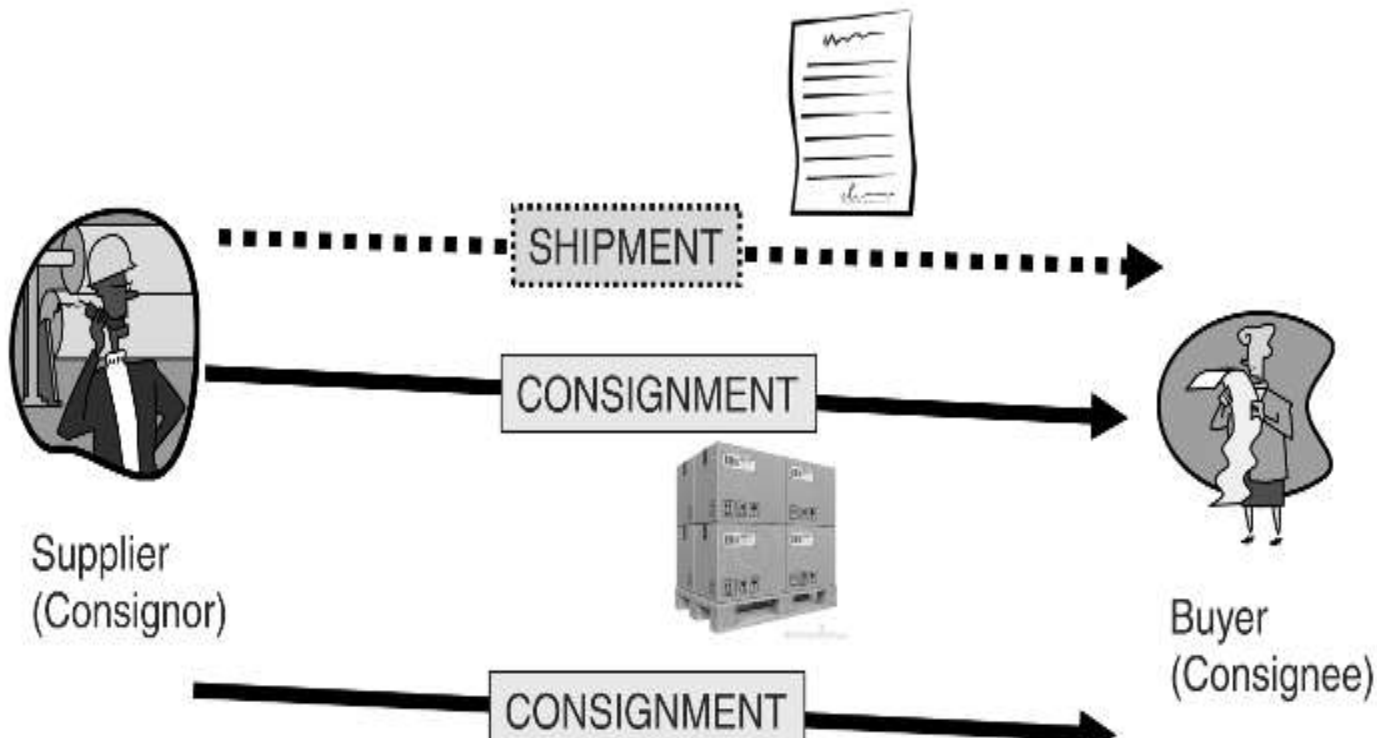

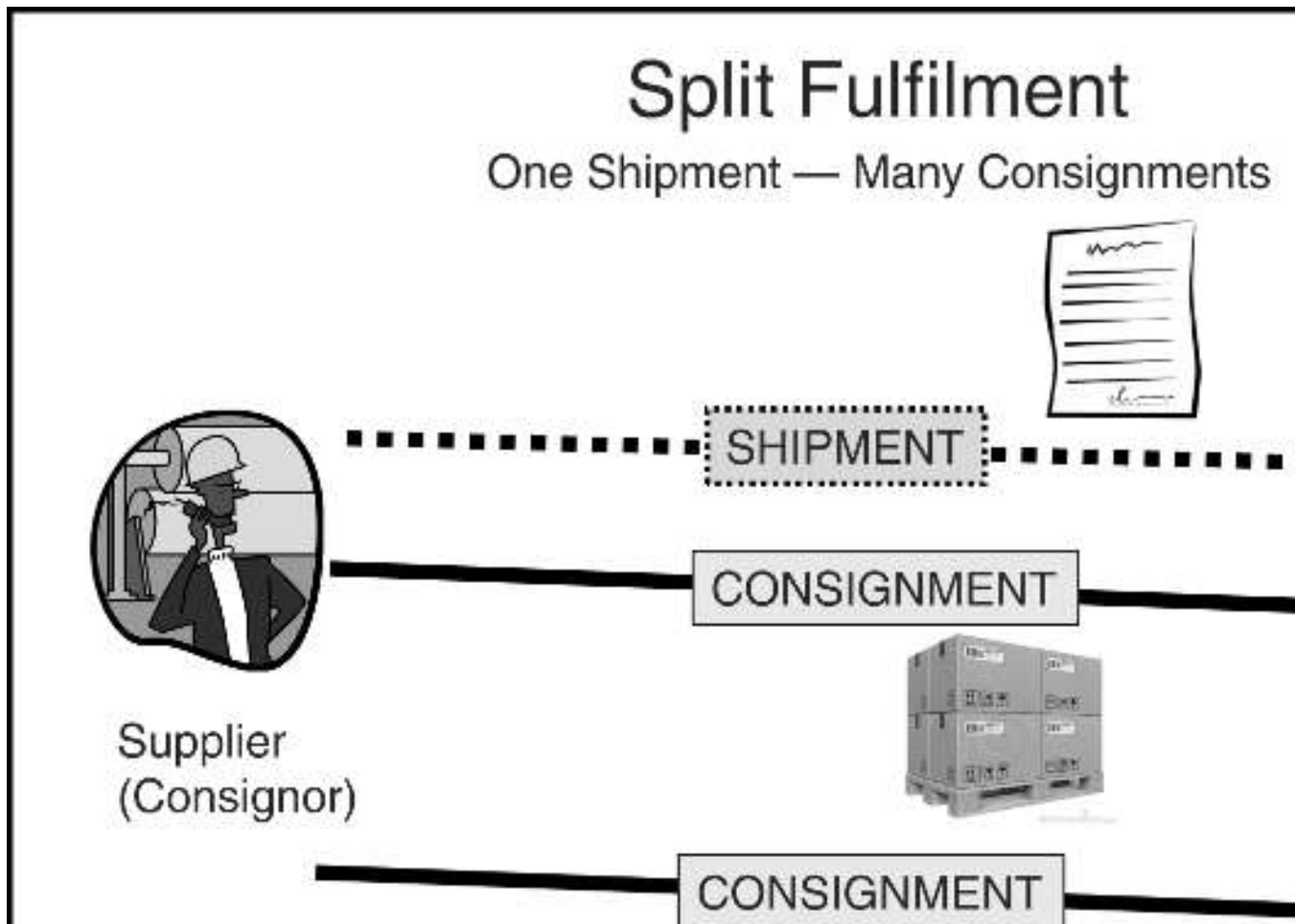

So far, the shipper (here a supplier) remains the only consignor and the recipient (here the buyer) the only consignee. But sometimes the division of a shipment into consignments takes place “behind the scenes” through the involvement of a freight forwarder, who becomes both a second consignee and a second consignor ([Figure 3, “Intermediary Fulfilment”](#)). The “shipment” in this case is the entire end-to-end organization of the transport of goods on behalf of the shipper.

Figure 5.3. Intermediary Fulfilment

# Intermediary Fulfilment

One Shipment — Many Consignments

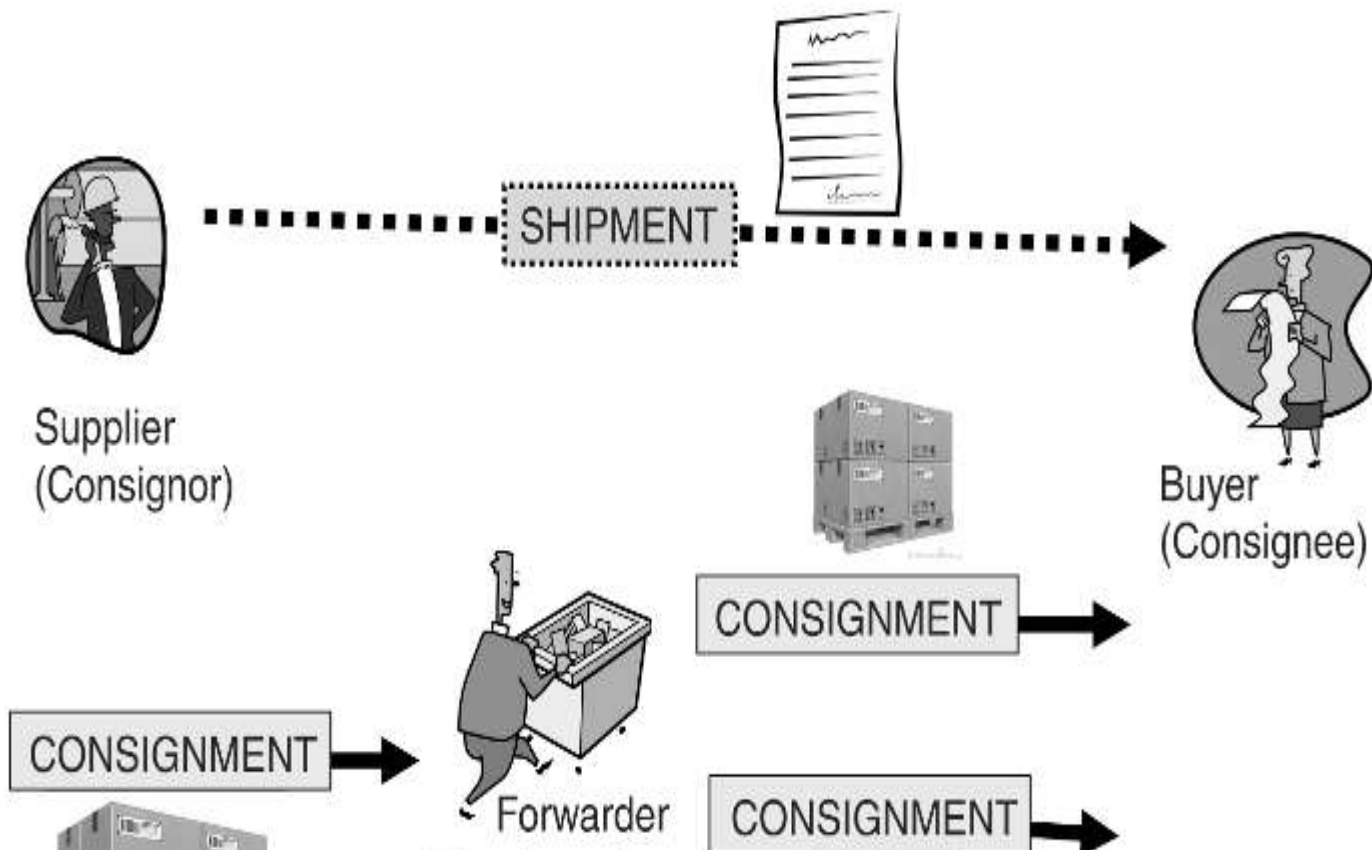

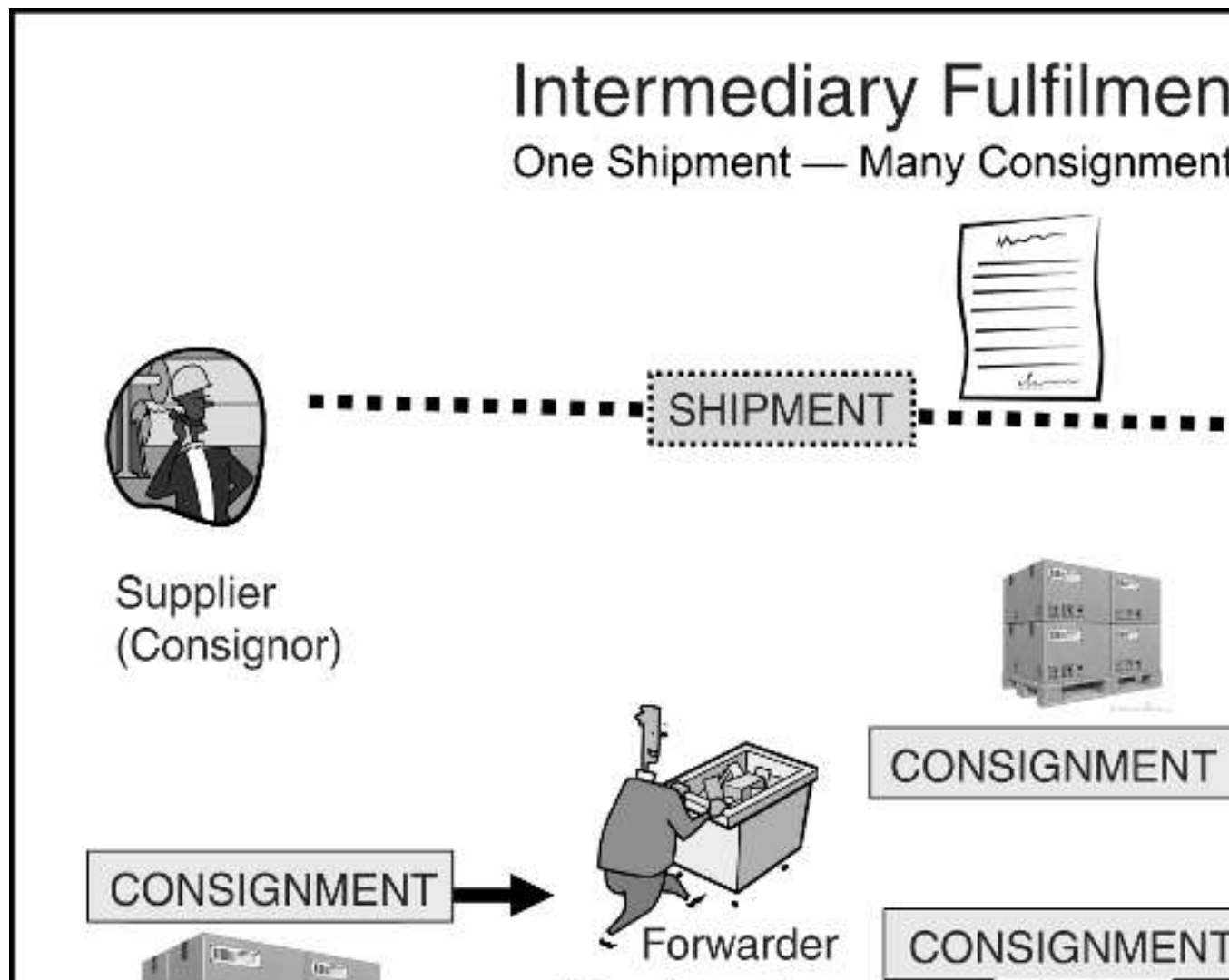

Another layer of complexity is introduced when pieces of different, possibly unrelated shipments are consolidated into a single consignment to make the physical process more efficient (to share space in the same shipping container, for example, which optimizes transport by ensuring that the container is fully loaded and also provides a more competitive tariff). In [Figure 4, “Consolidated Fulfilment”](#), goods from two completely unrelated business transactions between two buyers and their suppliers — two different shipments — are consolidated by a freight forwarder into a single consignment for part of their journey and then separated again by another freight forwarder farther on. This requires the UBL description of the consignment to contain descriptions of the shipments participating in the consolidation. Note that the transaction between the two freight forwarders is itself a shipment (a consolidated shipment), and its data structure must be able to describe the two shipments it is covering (Supplier A to Buyer A and Supplier B to Buyer B) so that the receiving forwarder knows how to de-consolidate the consignment.

Figure 64. Consolidated Fulfilment

between the two freight forwarders is itself a shipment (a consolidated shipment), and its data structure must be able to describe the two shipments it is covering (Supplier A to Buyer A and Supplier B to Buyer B) so that the receiving forwarder knows how to de-consolidate the consignment.

Figure 6.4. Consolidated Fulfilment

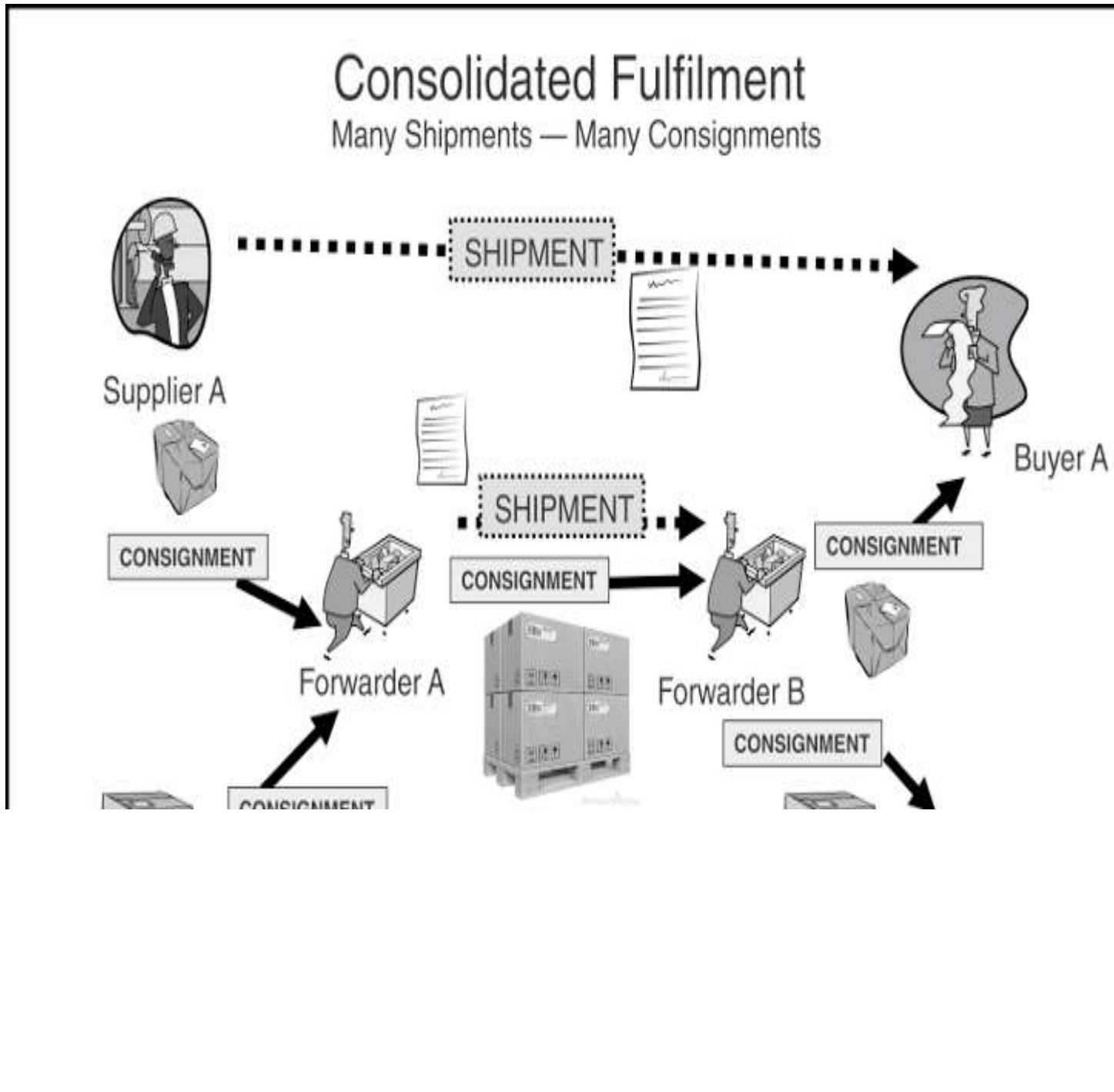

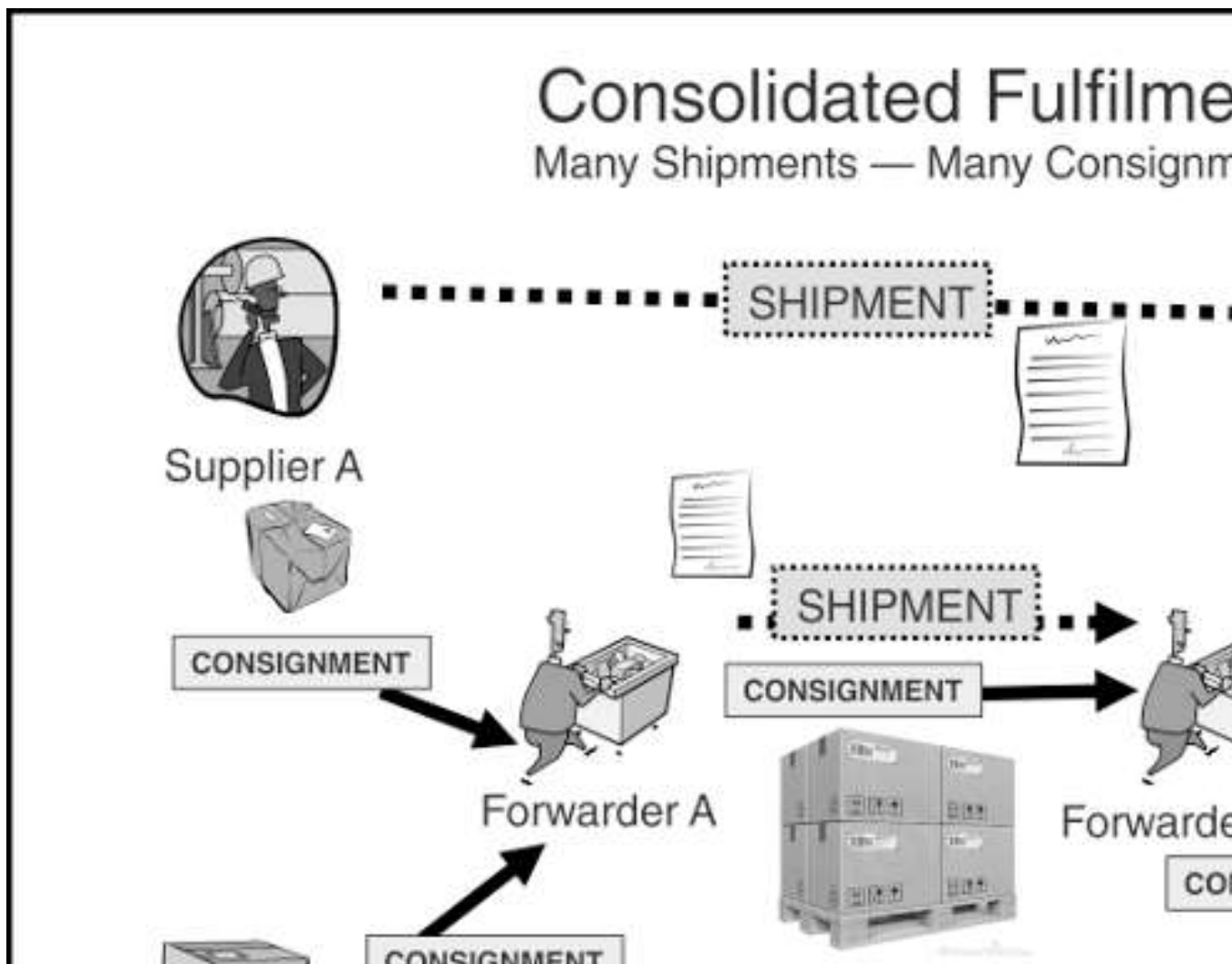

Note that the word “consignment” in the context of transportation has a meaning different from that of “consignment” in sales and vendor-managed inventory ([Section 2.3.3.5, “Vendor Managed Inventory”](#)).

### 2.2.13 Transport vs. Transportation

The terms “transport” and “transportation” both appear many times in the UBL data model. There is no semantic difference between these terms as used in UBL; in the context of freight management, they mean exactly the same thing: the conveyance of goods or persons.

“Transportation” is the oldest of the two forms, the noun “transportation” first appearing in written English about 70 years earlier than the noun “transport”. UBL 2.0 adopted “transportation” as the preferred form in terms such as “transportation service” and “transportation status”, but in the process of developing UBL, which features greatly expanded data representation capabilities for multimodal freight management, it became clear that “transport” is the form to be preferred, both because it is shorter and because it is the more commonly used of the two in international contexts. The decision to adopt

The terms “transport” and “transportation” both appear many times in the UBL data model. There is no semantic difference between these terms as used in UBL; in the context of freight management, they mean exactly the same thing: the conveyance of goods or persons.

“Transportation” is the oldest of the two forms, the noun “transportation” first appearing in written English about 70 years earlier than the noun “transport”. UBL 2.0 adopted “transportation” as the preferred form in terms such as “transportation service” and “transportation status”, but in the process of developing UBL, which features greatly expanded data representation capabilities for multimodal freight management, it became clear that “transport” is the form to be preferred, both because it is shorter and because it is the more commonly used of the two in international contexts. The decision to adopt “transport” for new usages while preserving backward compatibility with UBL 2.0 by retaining “transportation” in data items from the earlier release has resulted in the mixed terminology seen here.

#### **2.2.14 Transport Events**

There are two methods of capturing Transport Event information: at the Consignment level and at the Shipment Stage level.

A Consignment may pass through several shipment stages in its lifetime, for maritime shipments this would typically be pre-carriage, main carriage and on-carriage stages. Each of these stages has events such as pickups and deliveries. In these scenarios the Shipment Stage is the appropriate structure for containing the Transport Event information.

But it is also possible for the information to be a snapshot of the status of a Consignment (for example where the consignee and consignor are not aware of these stages). This view of the Consignment is as one set of Transport Events. In these scenarios the Consignment is the appropriate structure for holding the Transport Event information.

#### **2.2.15 Financial Information**

UBL has been enhanced to support the financial information required for downstream processing of Invoices within financial services. By aligning information models business vocabularies such as UBL for eBusiness and ISO 20022 for eFinance enable Straight Through Processing (STP) and paperless trading along the entire Financial Supply Chain. For example, the UBL Invoice and Remittance Advice can be used together with financial messages to ensure end-to-end transport of reconciliation identifiers (invoicing party references). In particular, UBL provides a solution for advanced external remittance, where the UBL Remittance Advice is used to transmit the details of complex remittance information associated with the payment initiation process (see ISO 20022 guides for details).

UBL is also designed to support basic trade financing practices (invoice financing, factoring, pre-shipment/order financing, Letter of Credit, etc.).

#### **2.2.16 Indirect Taxes**



The structure and semantics of UBL with respect to taxation information have been aligned with the OASIS Indirect Tax Reference Model Version 2.0 produced by the OASIS Tax XML TC supported by the OECD. The purpose of this reference model is to present a model of the tax related information contained within the messages exchanged between the participants involved in a business transaction, the primary purpose of which is not tax-related, but which may be subject to the imposition of an indirect tax. This model is intended to serve as a reference for any effort to analyze the related messages (documents) of an implementation to verify that the indirect tax implications are adequately addressed, and as input to any effort to define message-oriented specifications involving indirect taxation. It is based on a three party scenario, where parties in a commercial business process can conduct their transactions and provide taxation, customs or independently auditable information when required.

## 2.3 Supply Chain Business Processes

### 2.3.1 Supply Chain Overview

Following from UBL 2.1, the UBL 2.2 library and documents support an increased range of different business processes. See [Section B.5, “Minor Revision: UBL 2.2”](#) for a detailed summary of the changes to the library and documents. The UBL business processes now supported can be categorized as follows (those with document type additions in 2.2 are shown in italicized boldface):

- [Section 2.3.2, “Plan”](#)
  - [Section 2.3.2.1, “Collaborative Planning, Forecasting, and Replenishment”](#)
    - [Section 2.3.2.1.1, “Collaborative Planning, Forecasting, and Replenishment Introduction”](#)
    - [Section 2.3.2.1.2, “Collaboration Agreement and Joint Business Planning”](#)
    - [Section 2.3.2.1.3, “Sales Forecast Generation and Exception Handling”](#)
    - [Section 2.3.2.1.4, “Order Forecast Generation and Exception Handling”](#)
- [Section 2.3.3, “Source \(procurement\)”](#)
  - [Section 2.3.3.1, “Tendering \(pre-award\)”](#)
    - [Section 2.3.3.1.1, “Tendering Introduction”](#)
    - [Section 2.3.3.1.2, “Contract Information Preparation”](#)
    - [Section 2.3.3.1.3, “Contract Information Notification”](#)
    - [Section 2.3.3.1.4, “Invitation to Tender”](#)
    - [Section 2.3.3.1.5, “\*\*Expression of Interest\*\*”](#)
    - [Section 2.3.3.1.6, “\*\*Unsubscribe from Procedure\*\*”](#)
    - [Section 2.3.3.1.7, “Submission of Qualification Information”](#)
    - [Section 2.3.3.1.8, “\*\*Qualification Application\*\*”](#)
    - [Section 2.3.3.1.9, “\*\*Enquiry\*\*”](#)
    - [Section 2.3.3.1.10, “Submission of Tenders”](#)
    - [Section 2.3.3.1.11, “\*\*Tender Status\*\*”](#)
    - [Section 2.3.3.1.12, “\*\*Tender Withdrawal\*\*”](#)
    - [Section 2.3.3.1.13, “Awarding of Tenders”](#)
    - [Section 2.3.3.1.14, “\*\*Tender Contract\*\*”](#)



- [Section 2.3.3.2, "Catalogue"](#)
  - [Section 2.3.3.2.1, "Catalogue Introduction"](#)
  - [Section 2.3.3.2.2, "Catalogue Business Rules"](#)
  - [Section 2.3.3.2.3, "Catalogue Provision"](#)
- [Section 2.3.3.3, "Quotation"](#)
- [Section 2.3.3.4, "Ordering \(post-award\)"](#)
  - [Section 2.3.3.4.1, "Ordering Introduction"](#)
  - [Section 2.3.3.4.2, "Ordering Business Rules"](#)
  - [Section 2.3.3.4.3, "Order Response Simple"](#)
  - [Section 2.3.3.4.4, "Order Response"](#)
  - [Section 2.3.3.4.5, "Order Change"](#)
  - [Section 2.3.3.4.6, "Order Cancellation"](#)
- [Section 2.3.3.5, "Vendor Managed Inventory"](#)
  - [Section 2.3.3.5.1, "Vendor Managed Inventory Introduction"](#)
  - [Section 2.3.3.5.2, "Basic Vendor Managed Inventory"](#)
  - [Section 2.3.3.5.3, "Cyclic Replenishment Program \(CRP\)"](#)
  - [Section 2.3.3.5.4, "Replenishment On Customer Demand"](#)
- [Section 2.3.4, "Make"](#)
- [Section 2.3.5, "Deliver "](#)
  - [Section 2.3.5.1, "Logistics"](#)
    - [Section 2.3.5.1.1, "Fulfilment Introduction"](#)
    - [Section 2.3.5.1.2, "Despatch Advice Business Rules"](#)
    - [Section 2.3.5.1.3, "Receipt Advice Business Rules"](#)
    - [Section 2.3.5.1.4, "Fulfilment Cancellation Business Rules"](#)
  - [Section 2.3.5.2, "Transport "](#)
    - [Section 2.3.5.2.1, "International Freight Management Introduction"](#)
    - [Section 2.3.5.2.2, "Forwarding Instructions"](#)
    - [Section 2.3.5.2.3, "Packing List"](#)
    - [Section 2.3.5.2.4, "Bill of Lading"](#)
    - [Section 2.3.5.2.5, "Waybill"](#)
    - [\*\*Section 2.3.5.2.6, "Weight Statement"\*\*](#)
  - [Section 2.3.5.3, "Freight Status Reporting"](#)
  - [Section 2.3.5.4, "Certification of Origin of Goods"](#)
  - [Section 2.3.5.5, "Cross Border Regulatory Reporting"](#)
  - [Section 2.3.5.6, "Intermodal Freight Management"](#)
    - [Section 2.3.5.6.1, "Intermodal Freight Management Introduction"](#)
    - [Section 2.3.5.6.2, "Announcing Intermodal Transport Services"](#)
    - [Section 2.3.5.6.3, "Establishing a Transport Execution Plan"](#)
    - [Section 2.3.5.6.4, "Providing an Itinerary for a Transport Service"](#)
    - [Section 2.3.5.6.5, "Reporting Transport Means Progress Status"](#)
- [Section 2.3.6, "Return"](#)
- [Section 2.3.7, "Pay"](#)
  - [Section 2.3.7.1, "Billing"](#)
    - [Section 2.3.7.1.1, "Billing Introduction"](#)
    - [Section 2.3.7.1.2, "Billing Business Rules"](#)
    - [Section 2.3.7.1.3, "Traditional Billing"](#)
    - [Section 2.3.7.1.4, "Self Billing"](#)
    - [Section 2.3.7.1.5, "Reminder for Payment"](#)
  - [Section 2.3.7.2, "Freight Billing"](#)
  - [Section 2.3.7.3, "Utility Billing"](#)
  - [Section 2.3.7.4, "Payment Notification"](#)

- [Section 2.3.7.5, “Report State of Accounts”](#)
- [Section 2.3.8, “Business Directory and Agreements”](#)
  - [Section 2.3.8.1, “Directory Introduction”](#)
  - [Section 2.3.8.2, “Business Card”](#)
  - [Section 2.3.8.3, “Digital Capability”](#)
  - [Section 2.3.8.4, “Digital Agreement”](#)

## 2.3.2 Plan

### 2.3.2.1 Collaborative Planning, Forecasting, and Replenishment

#### 2.3.2.1.1 COLLABORATIVE PLANNING, FORECASTING, AND REPLENISHMENT INTRODUCTION

The VICS Collaborative Planning, Forecasting, and Replenishment (CPFR®) guidelines [[CPFR](#)] formalize the processes by which two trading partners agree upon a joint plan to forecast and monitor sales through replenishment and to recognize and respond to any exceptions.

In the UBL context of use, these CPFR processes between the retailer and the manufacturer have been extended to cover the planning process between other parties such as the manufacturer and the supplier. These binary collaboration definitions are the template guidelines for implementers to build their own collaboration process based on their supply chain topology and requirements.

As shown in Figure 2-2 of [[CPFR](#)], the seller and the buyer engage in three main activities in order to improve the overall performance of the supply chain:

1. **Planning** establishes the ground rules for the collaborative relationship. Trading partners exchange information about their corporate strategies and business plans in order to collaborate in the development of a Joint Business Plan. The Joint Business Plan identifies the significant events that affect supply and demand in the planning period, such as promotions, inventory policy changes, store openings/closings, and product introductions.
2. The **Forecasting** phase involves the development of a shared plan based on consumer demand. Estimation of consumer demand at the point of sale is called sales forecasting, and future product ordering based on the sales forecast is referred to as order forecast.
3. The **Replenishment** phase involves order generation, which transitions forecasts to firm demand, and order fulfilment, the process of producing, shipping, delivering, and stocking products for consumer purchase. Note: This phase may be implemented using other UBL processes.

A fourth collaborative activity, **Analysis**, involves monitoring the execution of activities for exceptions that are identified during the strategy and planning phase. Calculation of key performance metrics and plan adjustments for improving results also take place in Analysis. This activity is represented in the CPFR diagram by the arrows labeled “Exception Triggers” and the process called “Resolve/Collaborate on Exception Items” in the Forecasting phase.

While these collaboration activities are presented in logical order, most companies are involved in all of them at any moment in time. There is no predefined sequence of steps. Execution issues can impact strategy, and analysis can lead to adjustments in forecasts.

#### 2.3.2.1.2 COLLABORATION AGREEMENT AND JOINT BUSINESS PLANNING

The Collaboration Arrangement is the preparatory step that defines the scope of the project, assigns roles, establishes procedures for data interchange, and issues identification and resolution. The following actions are performed through meetings and agreements:

- Receive and review background information from the sales organization or buyers
- Identify the product categories that should be included in the initial scope
- Define Collaboration Objectives
- Define specific metrics that reflect the objectives
- Determine the Event collaboration cycle
- Determine the times of the review meetings to discuss the results
- Document the data sources that are essential for a successful event collaboration process, and
- Document additional information that can be used in the event analysis.

*Figure 7.5. CPFR Steps 1 and 2*

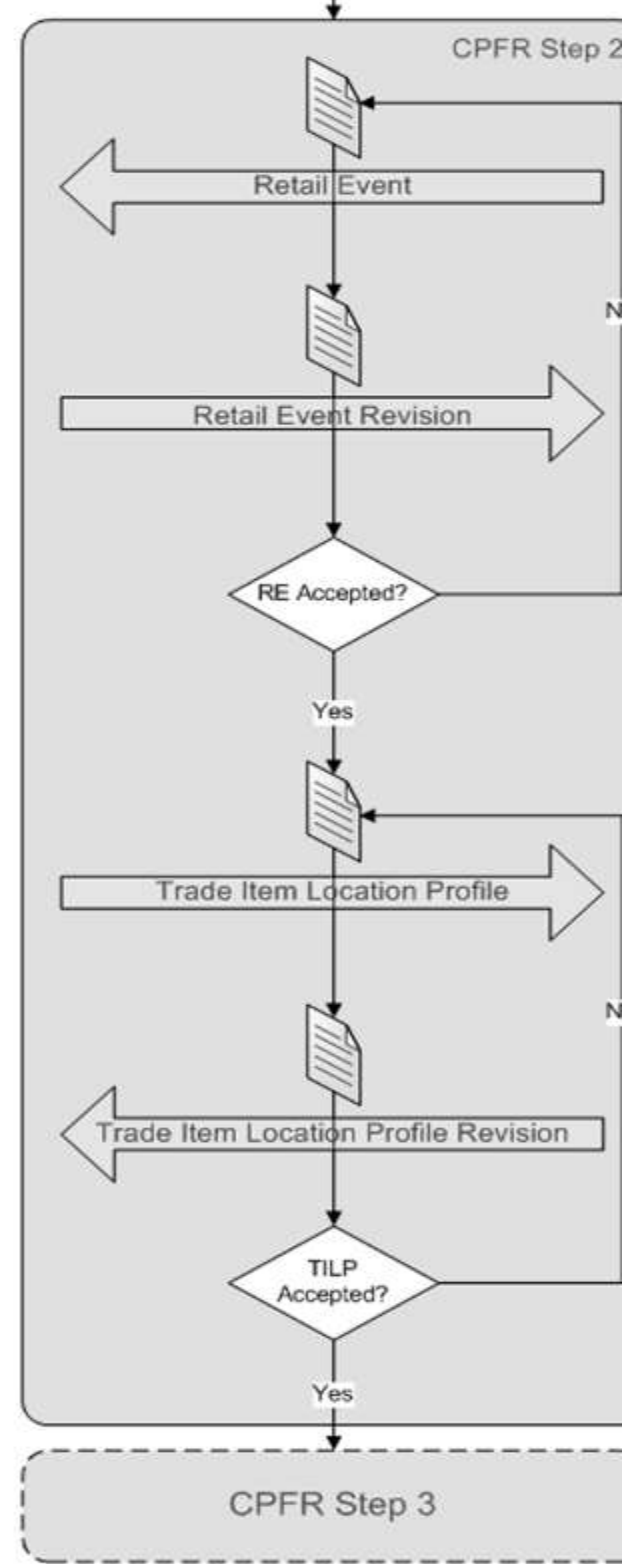
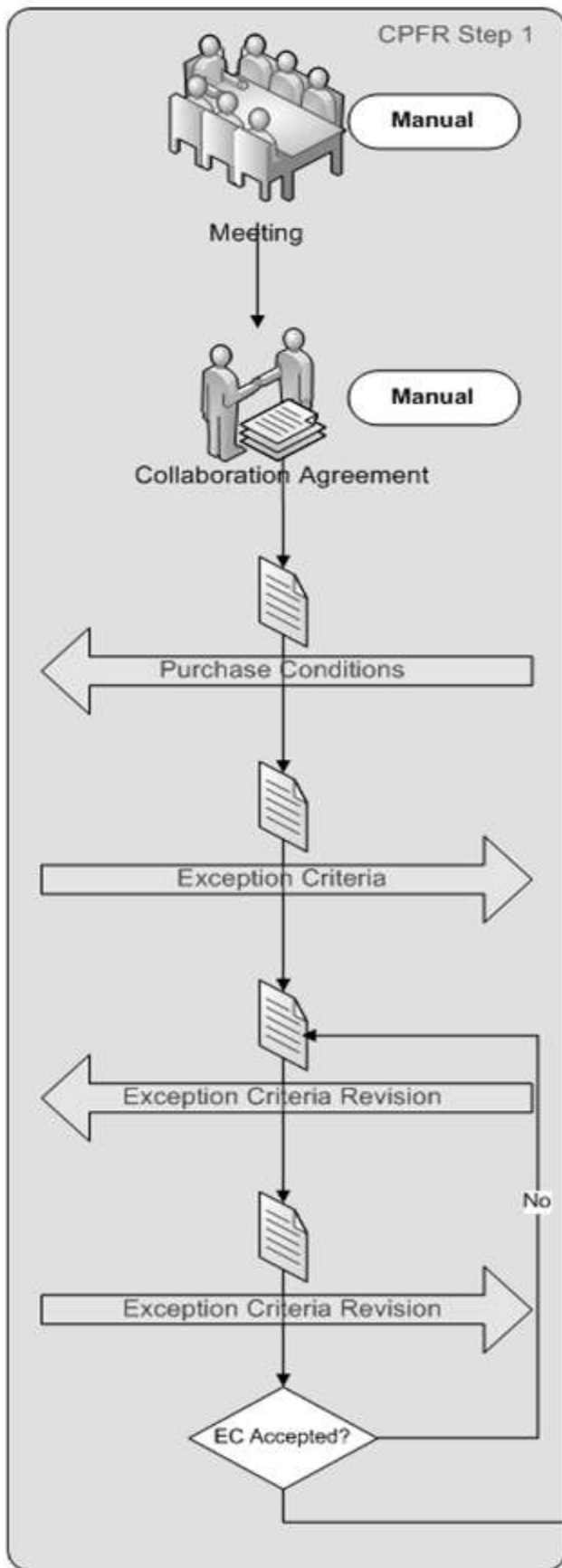

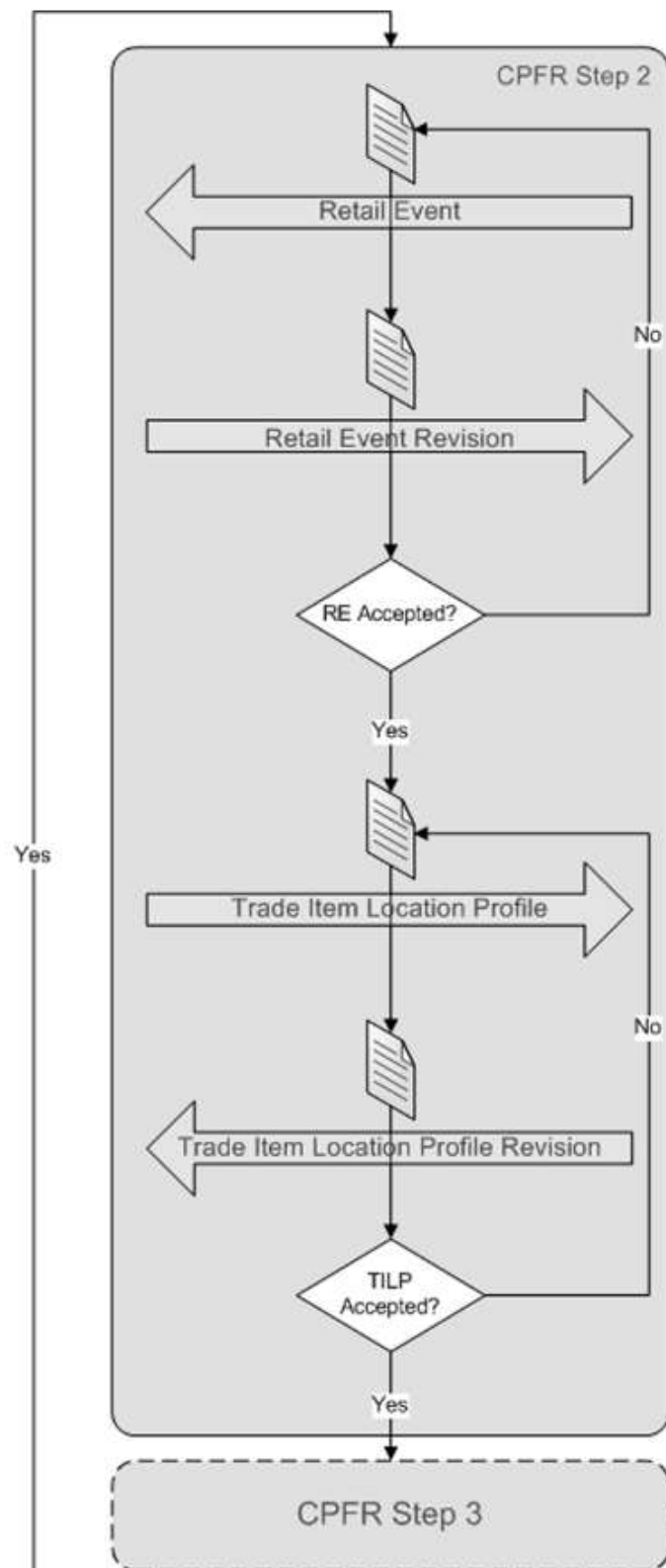
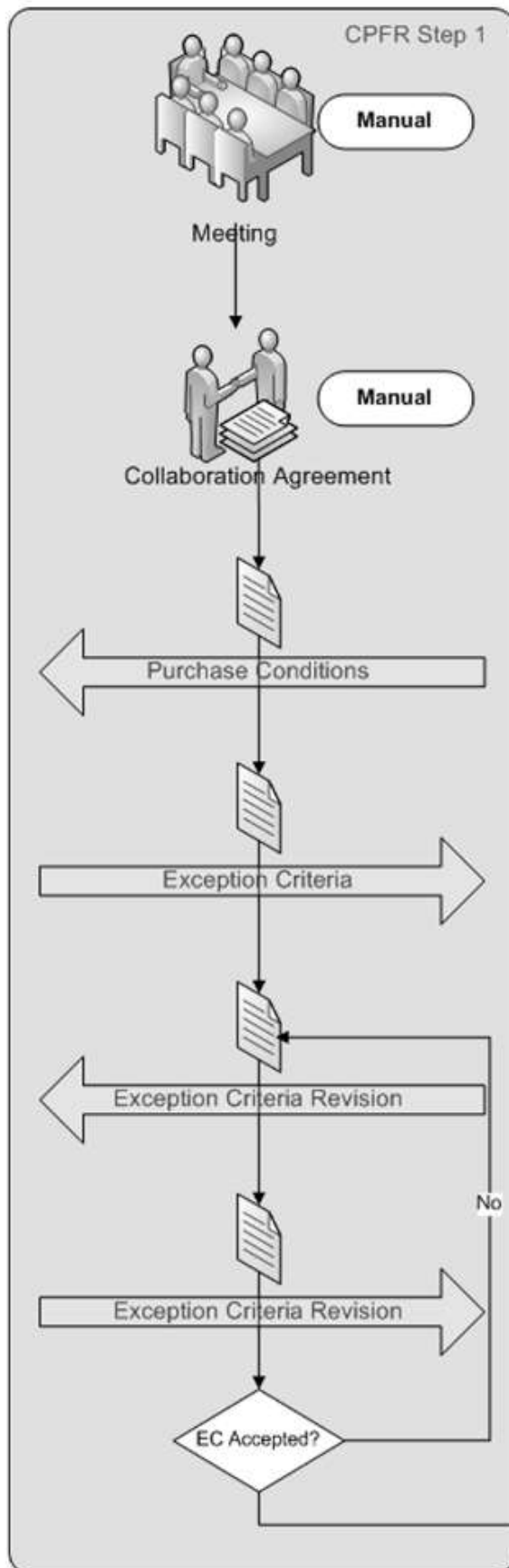

The first step of the CPFR Process continues with the exchange of messages containing purchase conditions. (UBL does not standardize the format of such messages.) Afterwards, for determining the exception criteria that should be monitored and handled during the execution, [Exception Criteria](#) messages are exchanged. Exchange of revised Exception Criteria messages continues until the criteria are accepted by both sides.

Figure 8.6. Establish Collaborative Relationships

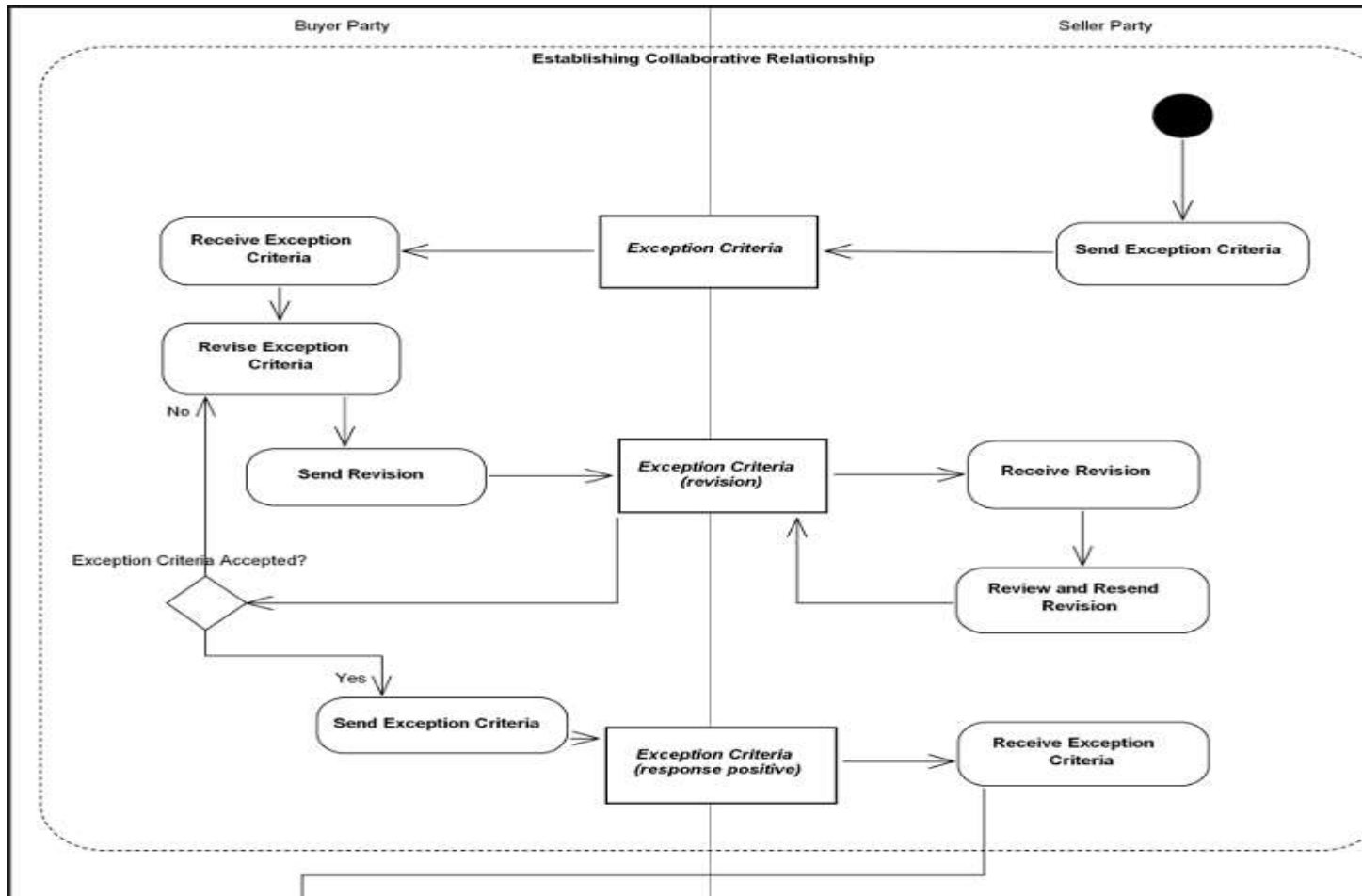

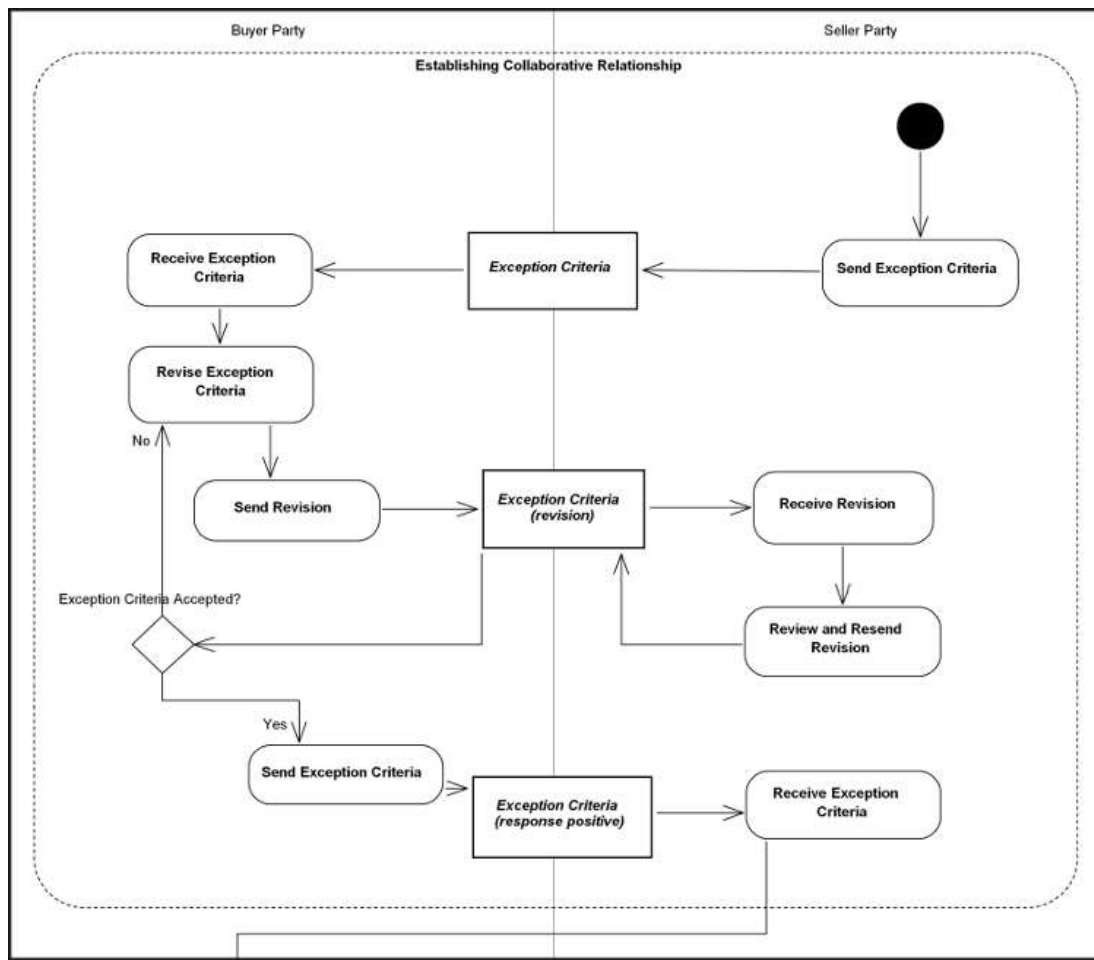

In CPFR Step 2 (the Joint Business Planning phase) there are two messages that should be exchanged and agreed upon: [Retail Event](#) and [Trade Item Location Profile](#). Revisions are exchanged until an agreement is achieved.

Figure 9Z. Create Joint Business Plan

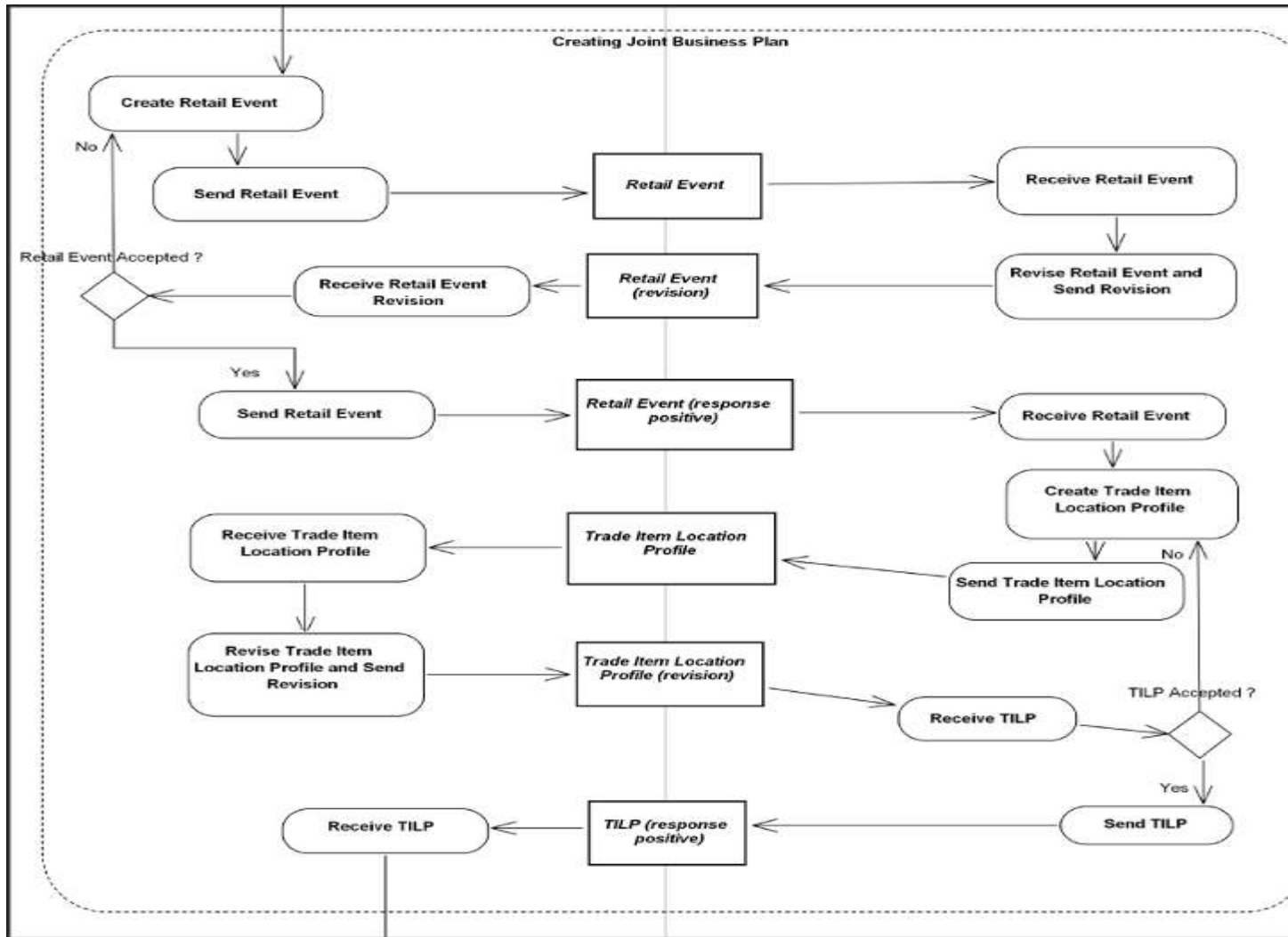



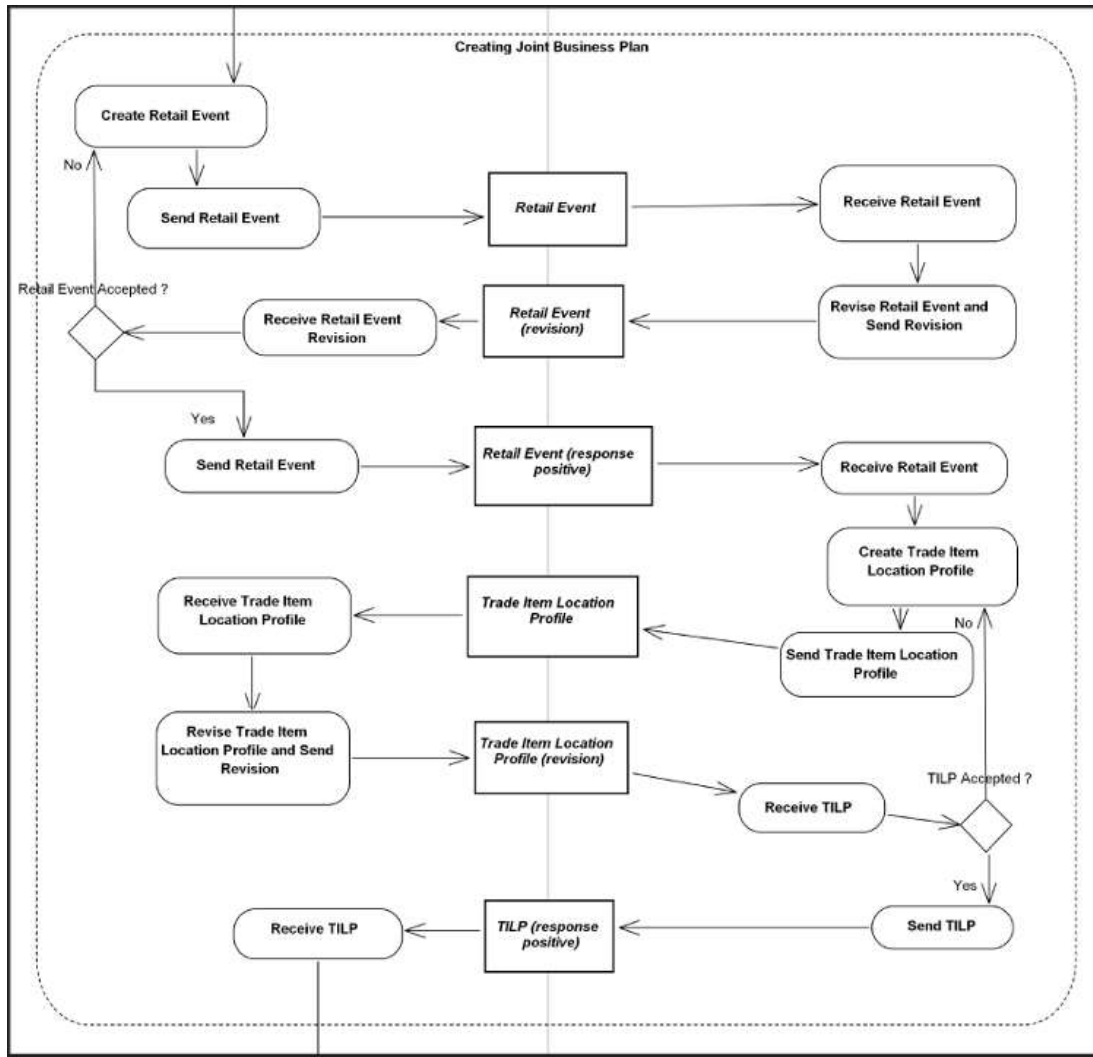

#### 2.3.2.1.3 SALES FORECAST GENERATION AND EXCEPTION HANDLING

CPFR Step 2 helps the buyer and seller agree to the event details and calendar that meet their joint business and collaboration objectives. The objective of the event calendar is to ensure that events are planned to achieve the optimal results and to enable both parties to plan the execution of the event more accurately, from the

Figure 10.8. CPFR Steps 3, 4, and 5

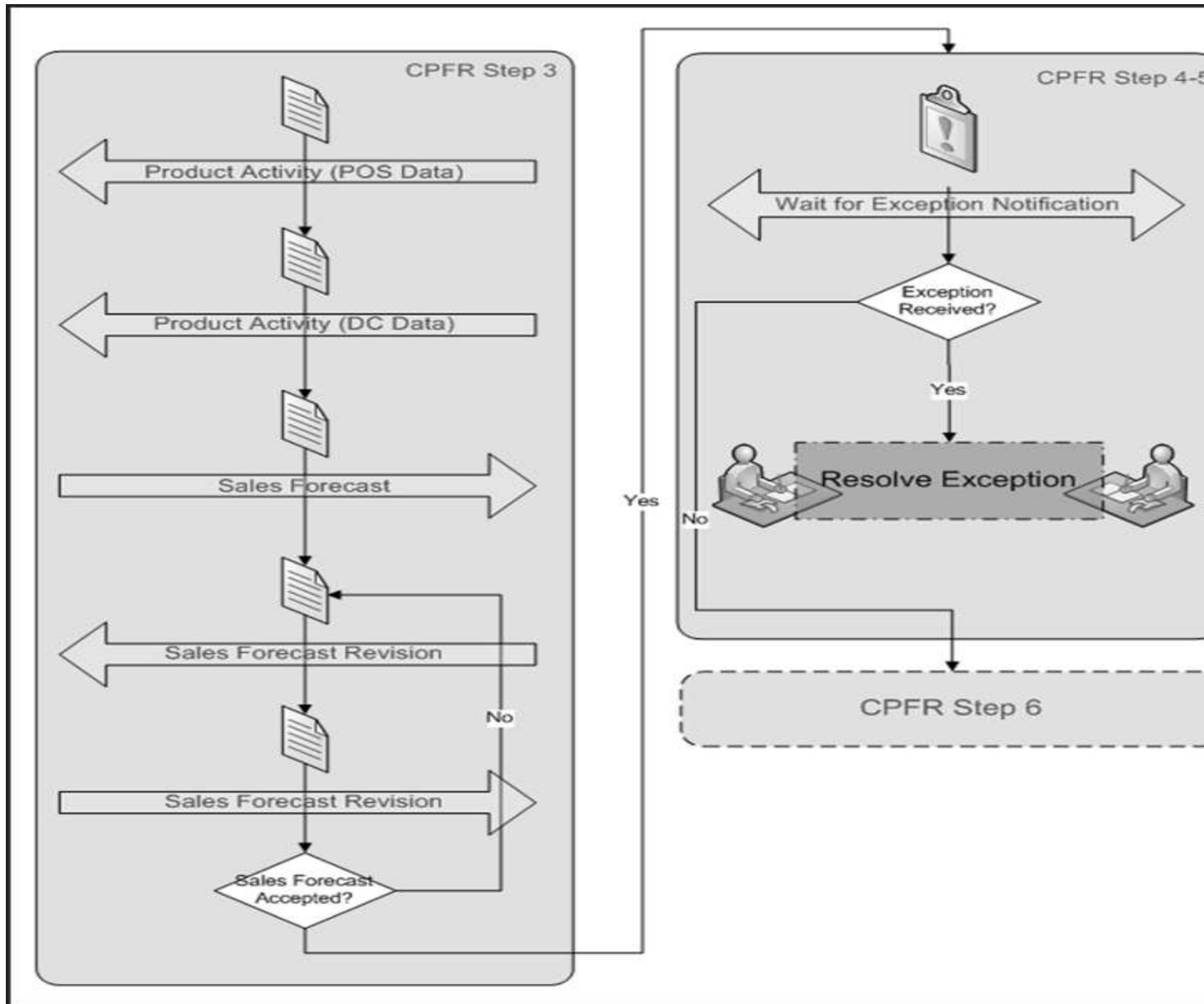

Based on the event details (dates, products, tactics, etc.) and using the available data source(s), a volume estimate/forecast is created for each product/store combination included in the scope of the event by the Seller. During the calculation, sales forecasting algorithms make use of the coefficients for causal factors based on the event history. Once the Sales Forecast suggestion is generated and sent to the Buyer, the Buyer revises it and might recommend some changes on the Forecast. The Forecast Revision message exchange continues until the forecast is agreed by both sides.

*Figure 19. Create Sales Forecast*



Step 1, it sends an [Exception Notification](#) message to the other party. Exceptional circumstances that may be communicated between trading partners include deviations between planned impacts (either between buyer and seller, or between subsequent generations of planned impacts from the same trading partner), as well as deviations between planned and actual impacts. It should be noted that both sides might detect an exception, and therefore both sides should be capable of sending and receiving exceptions. Of course, for specific implementations if the collaborating parties want to change this behaviour, they can customize the process so that one partner will be responsible for the generation of the Exception Notifications.

CPFR Step 4 is solely composed of the exception generation and receiving activity. CPFR Step 5, on the other hand, is the resolution of the Exceptions.

Figure 10. Exception Handling

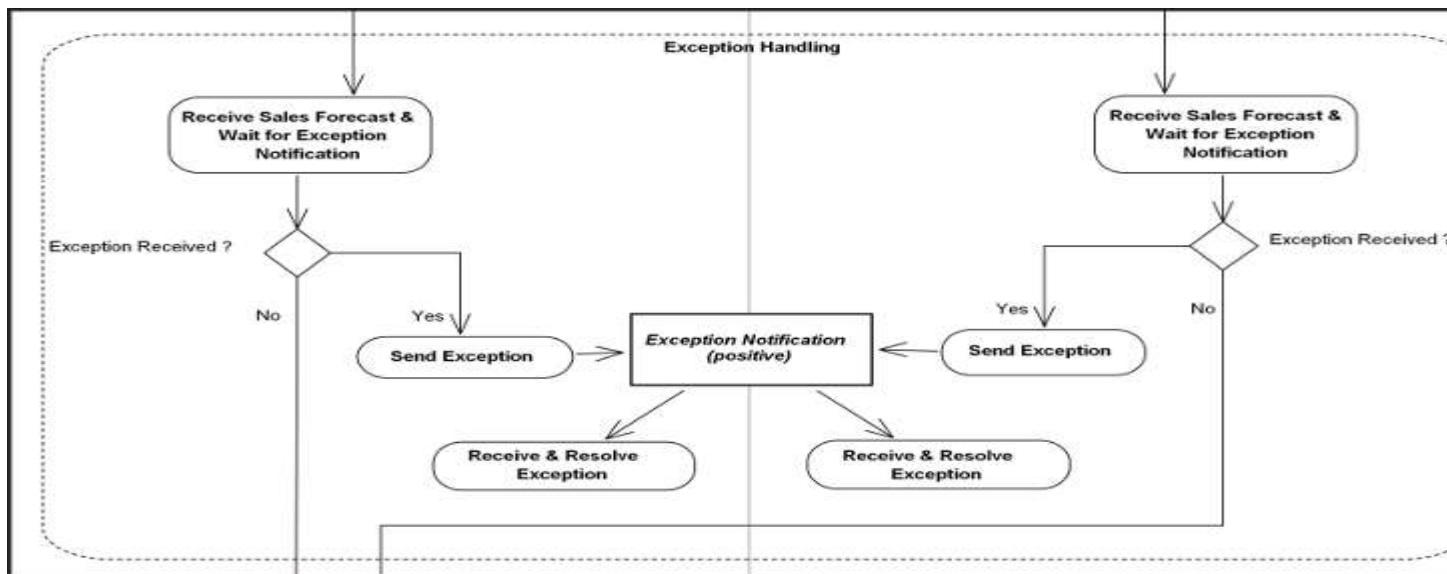

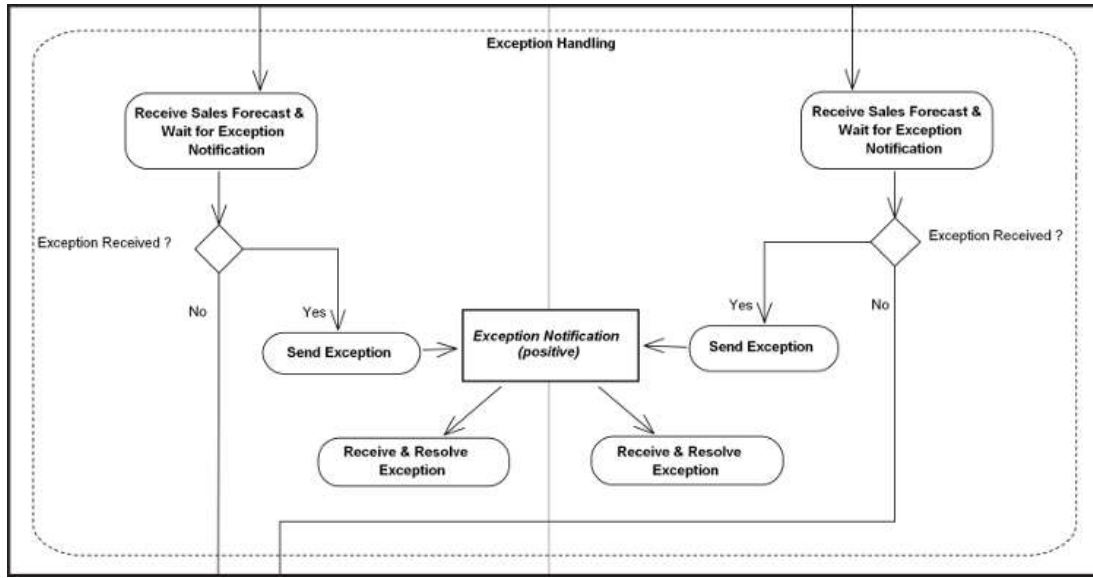

If there is no Exception Notification Message within the defined period, the process continues with Order Forecast Generation (CPFR Step 6).

#### 2.3.2.1.4 ORDER FORECAST GENERATION AND EXCEPTION HANDLING

In the supply chain process, it is important for sales forecasts that are created to be converted into the shipment (order) forecasts that can then be used in the production planning processes at the manufacturing locations and be incorporated into the ordering processes at the retailer. As shown in [Figure 11, “CPFR Steps 6, 7, 8 and 9”](#), the responsibility for creating Order Forecast belongs to the Seller per Option A of the CPFR implementation scenarios (see [CPFR Overview](#), Table 3). Sales forecasts can be transformed into order forecasts by incorporating inventory status information, possible retail event plans, and current point of sale data. Therefore, Buyer sends the updated versions of the Retail Event, Inventory Status, and POS Data to the Seller.

Figure 11. CPFR Steps 6, 7, 8 and 9

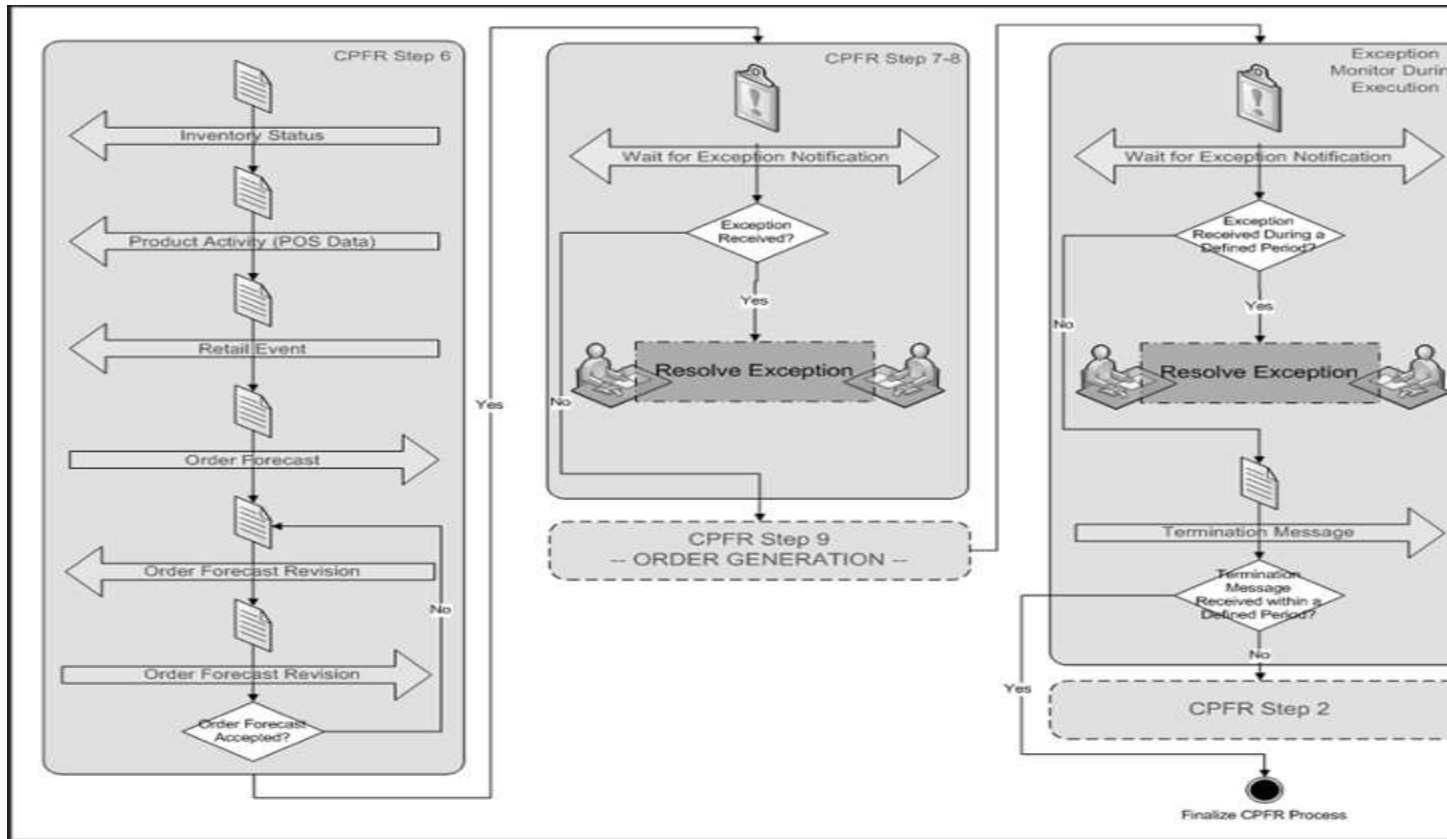



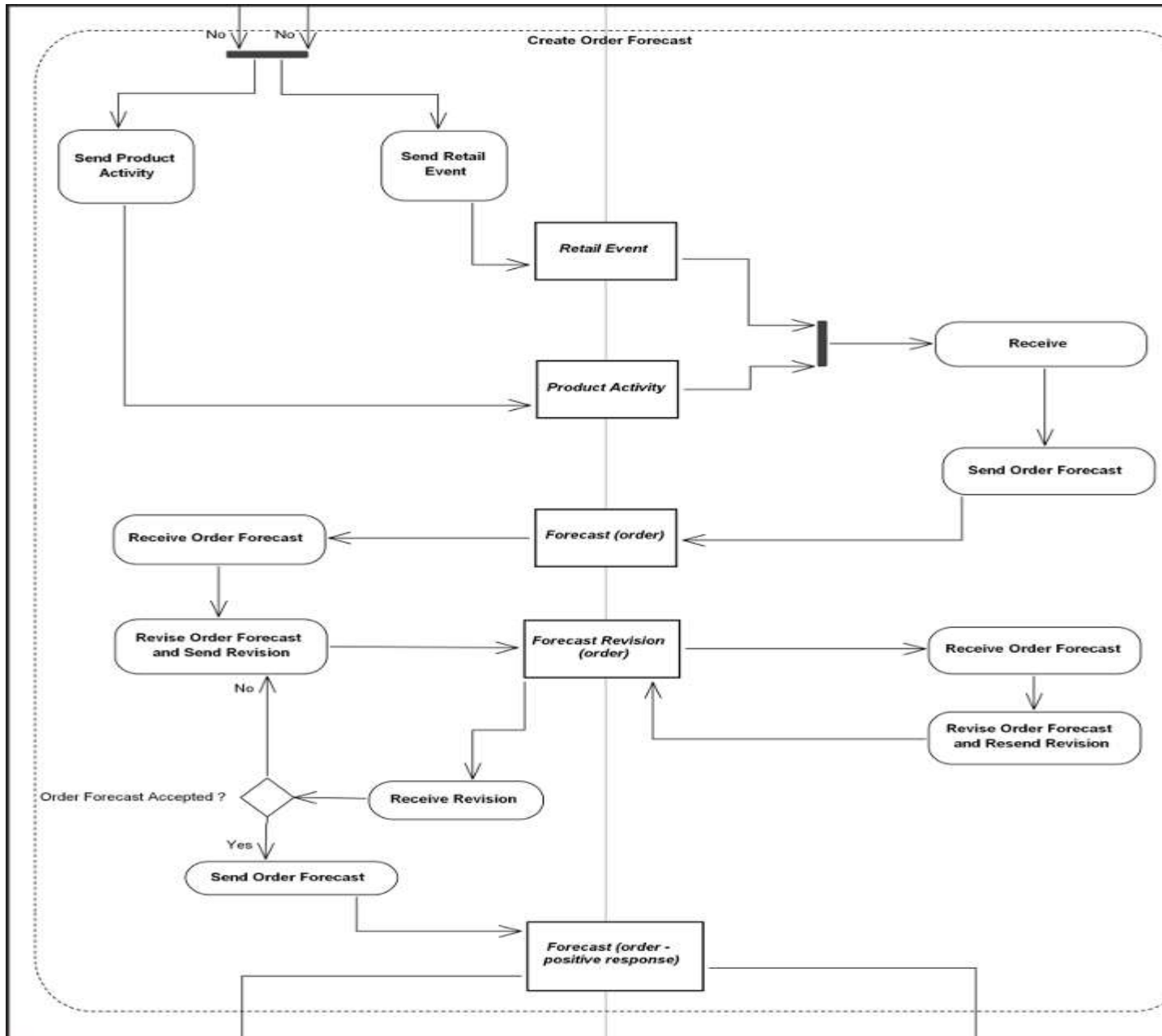

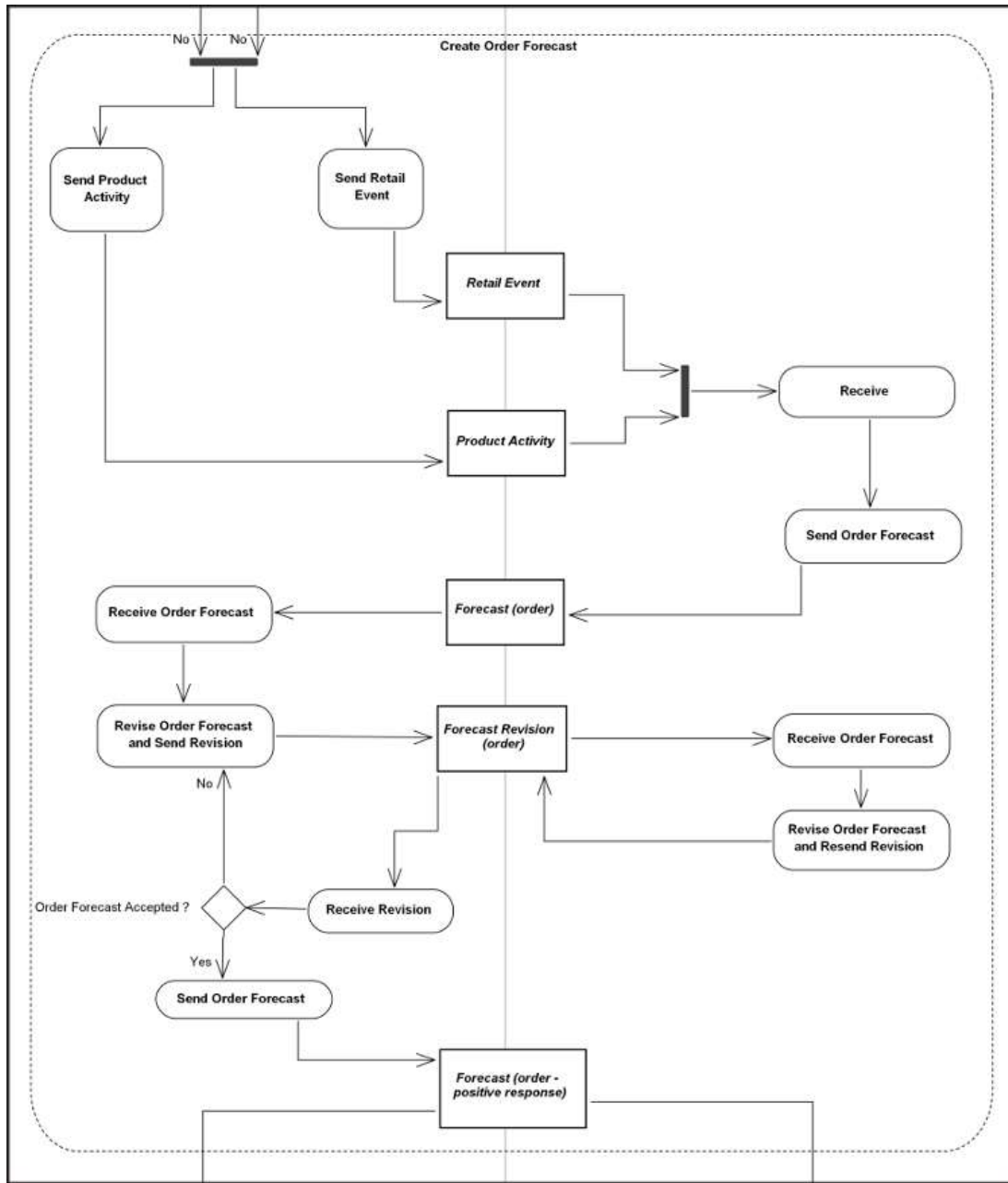

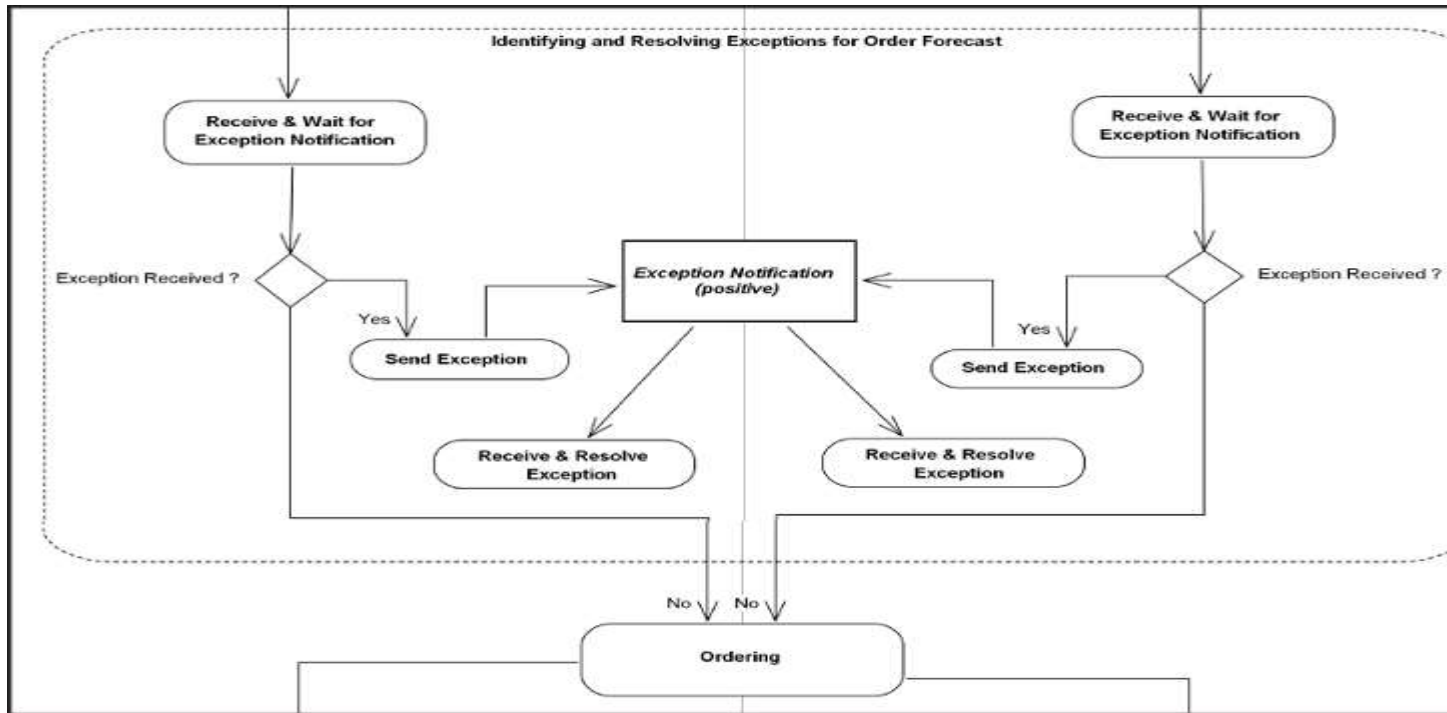
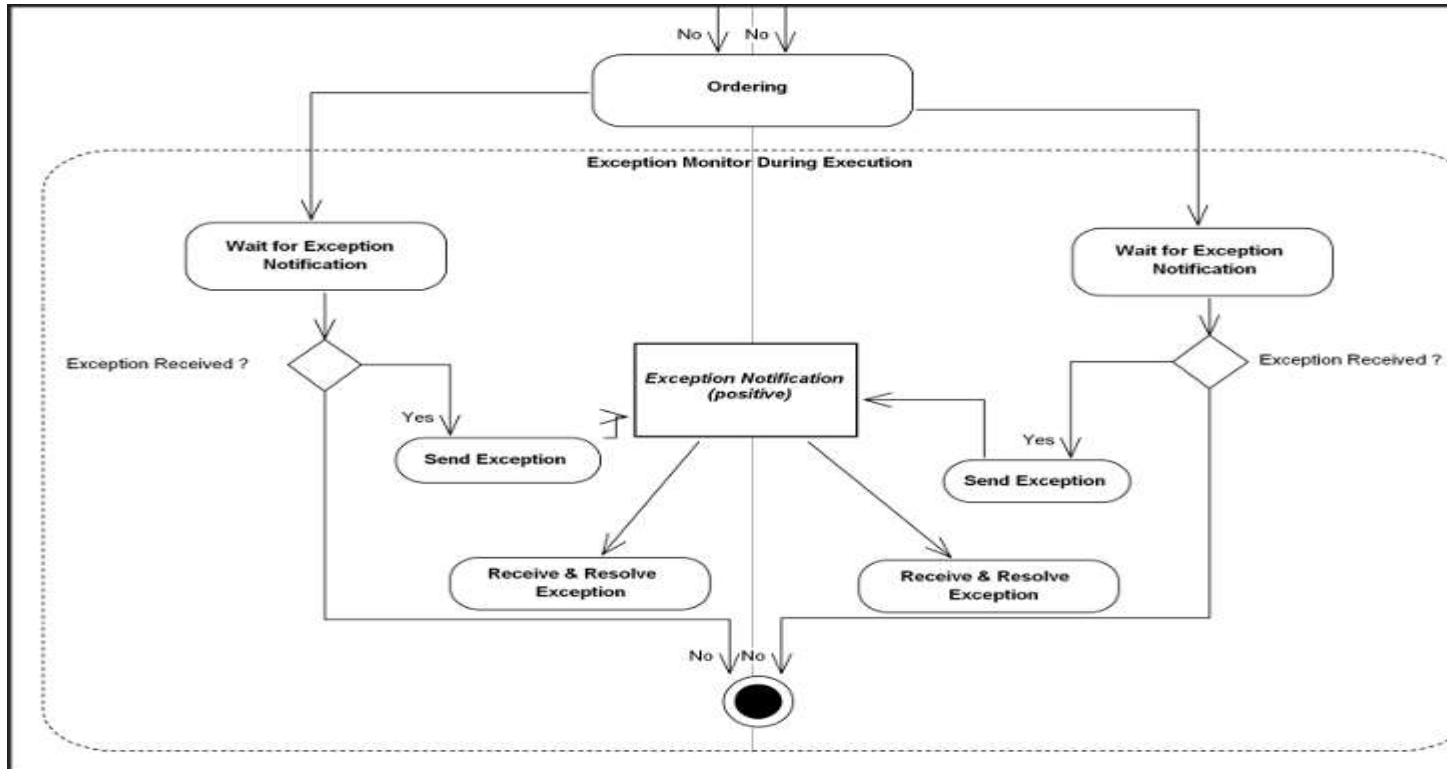
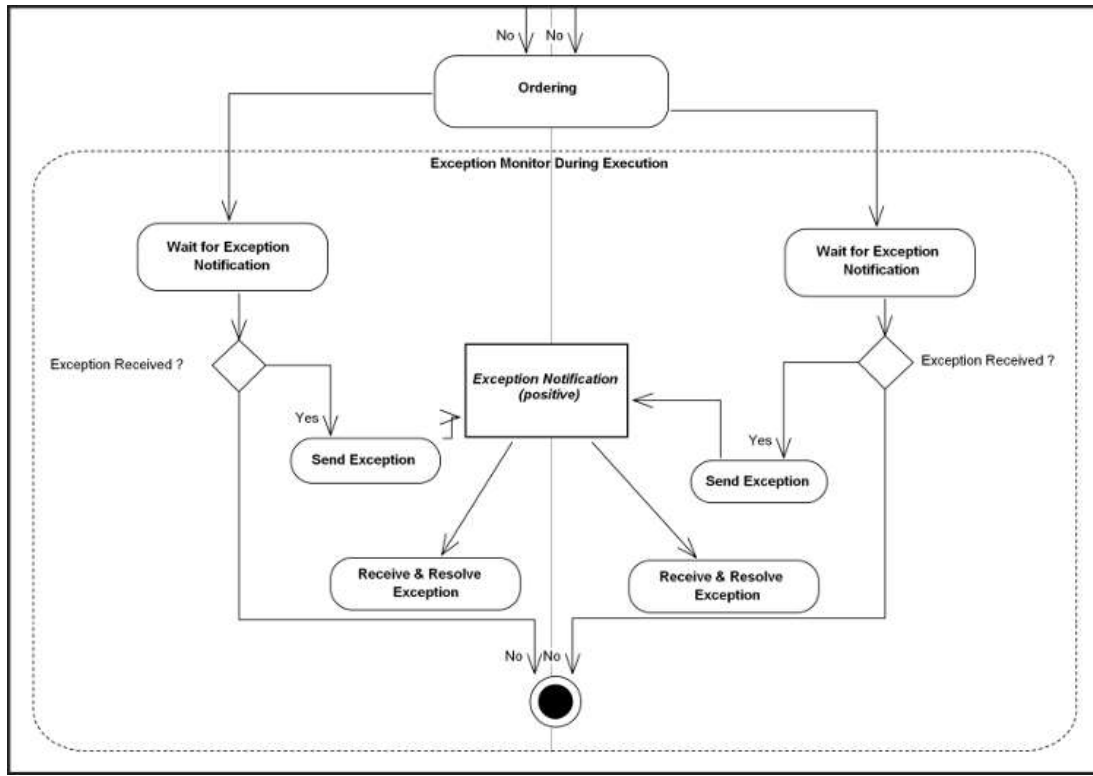

Figure 14. Exception Monitor During Execution





If there is no exception during a period of time, the process continues with the Order Generation Step.

From the technical point of view, the exception monitoring and its resolution are exactly same as in the case of Order Forecast Exception Handling and Sales Forecast Exception Handling. The difference is in the content of the exceptions. The actual events and orders are compared to the Forecasted Sales and Forecasted Orders. When there is a situation violating the normal exception criteria, one of the sides might generate an exception notification. Besides comparison of forecasts, other information gathered during the execution is observed (e.g., event dates, POS data, etc.). The resolution of the exceptions is the same as the process carried out for Sales Forecast Exception resolution.

## 2.3.3 Source (procurement)

### 2.3.3.1 Tendering (pre-award)

#### 2.3.3.1.1 TENDERING INTRODUCTION

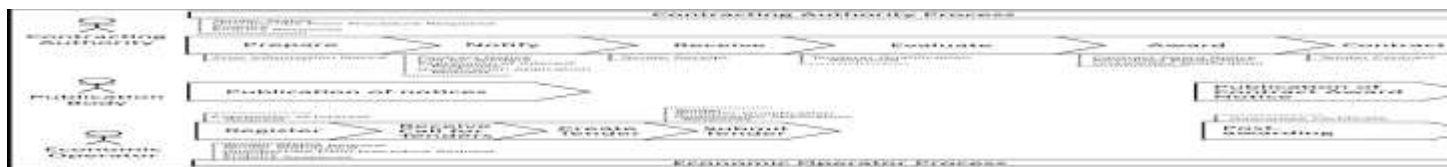

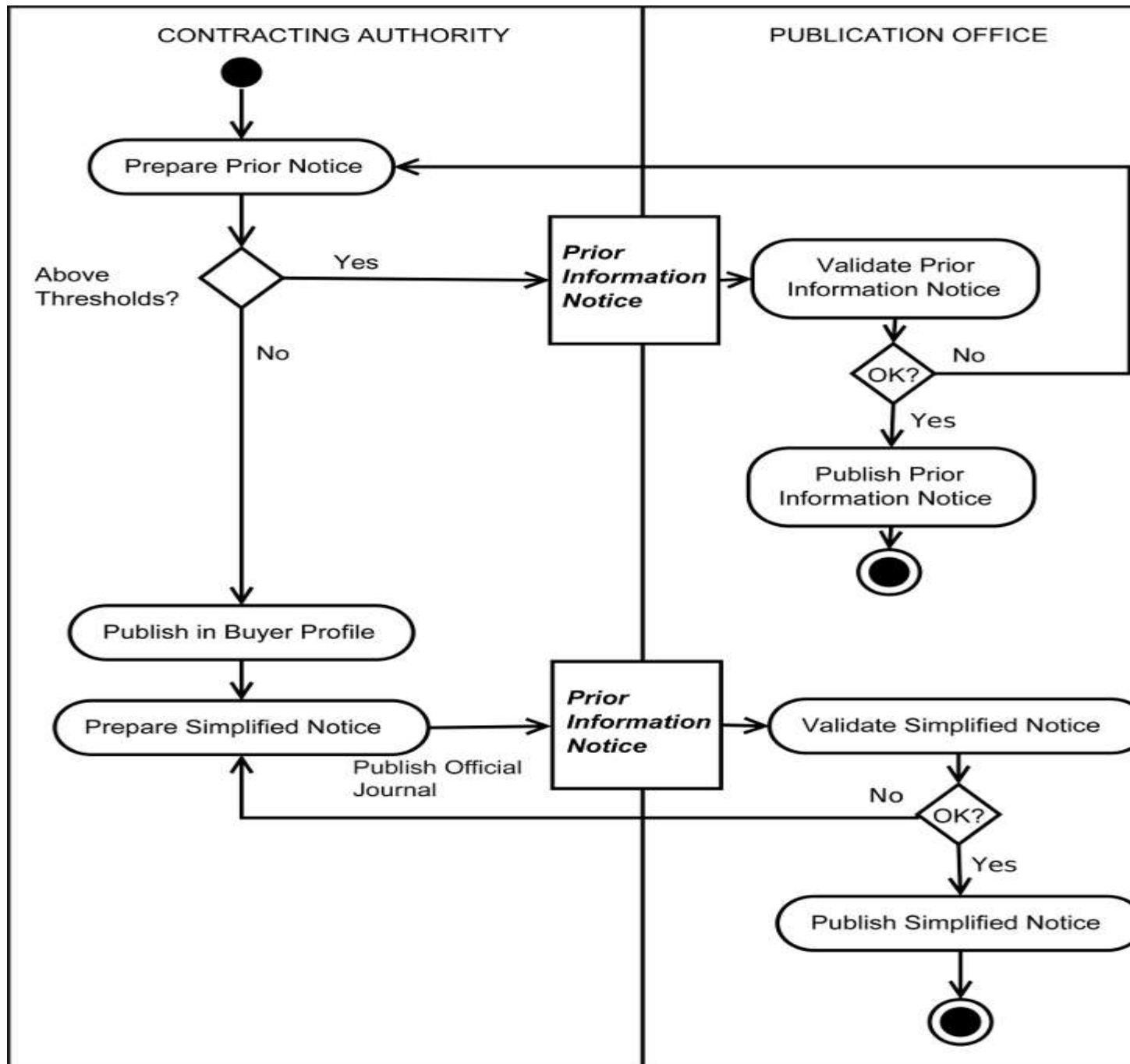

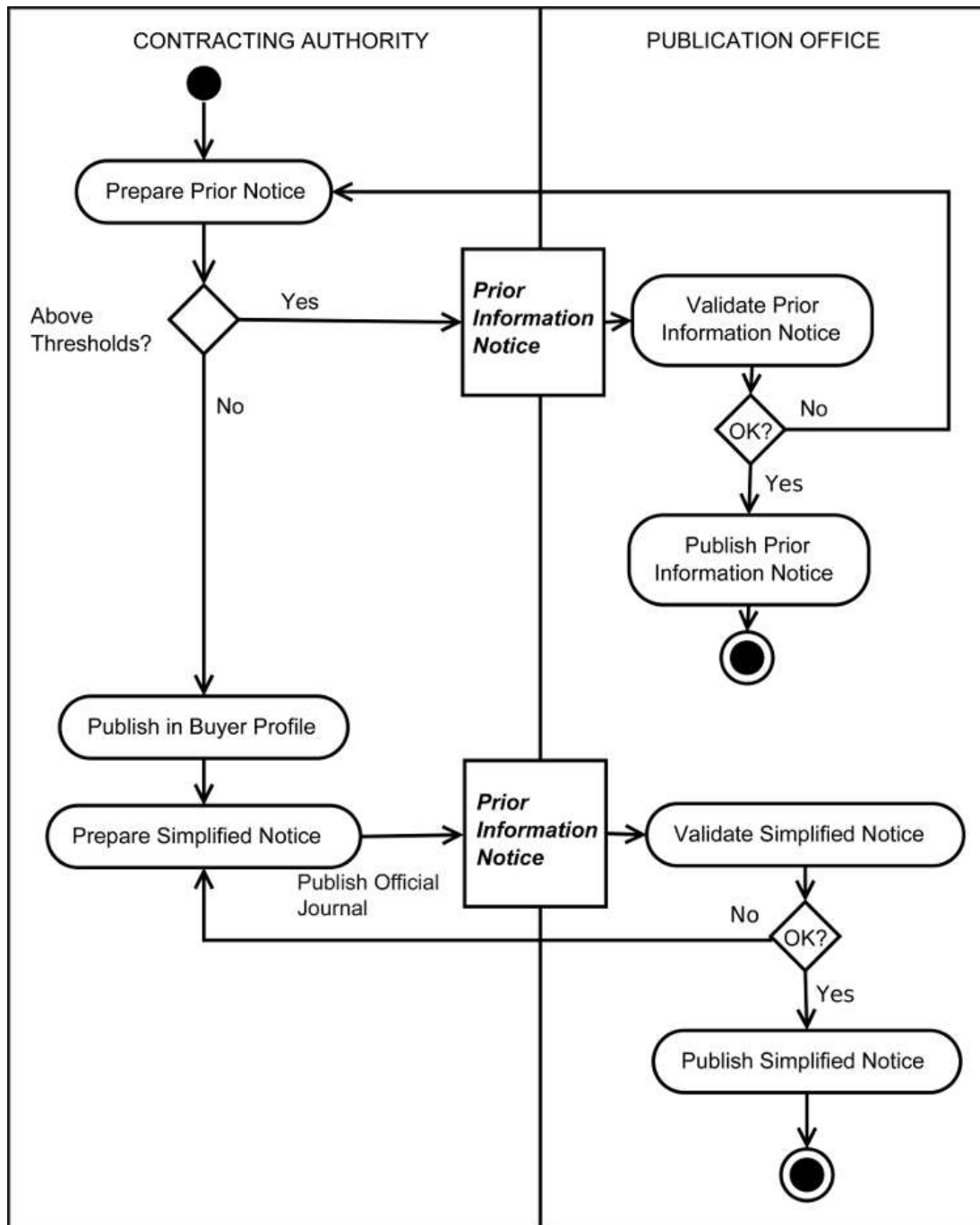



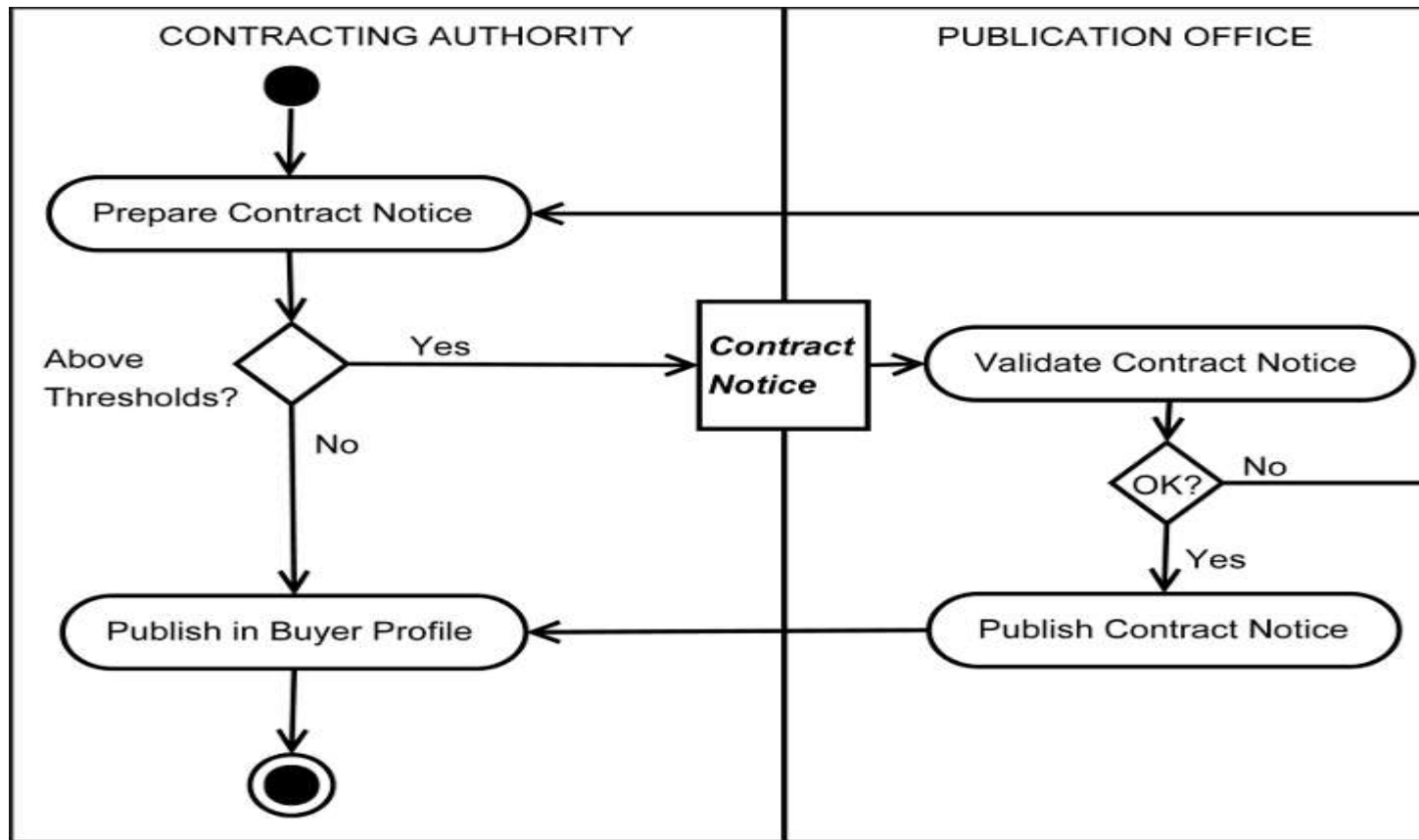

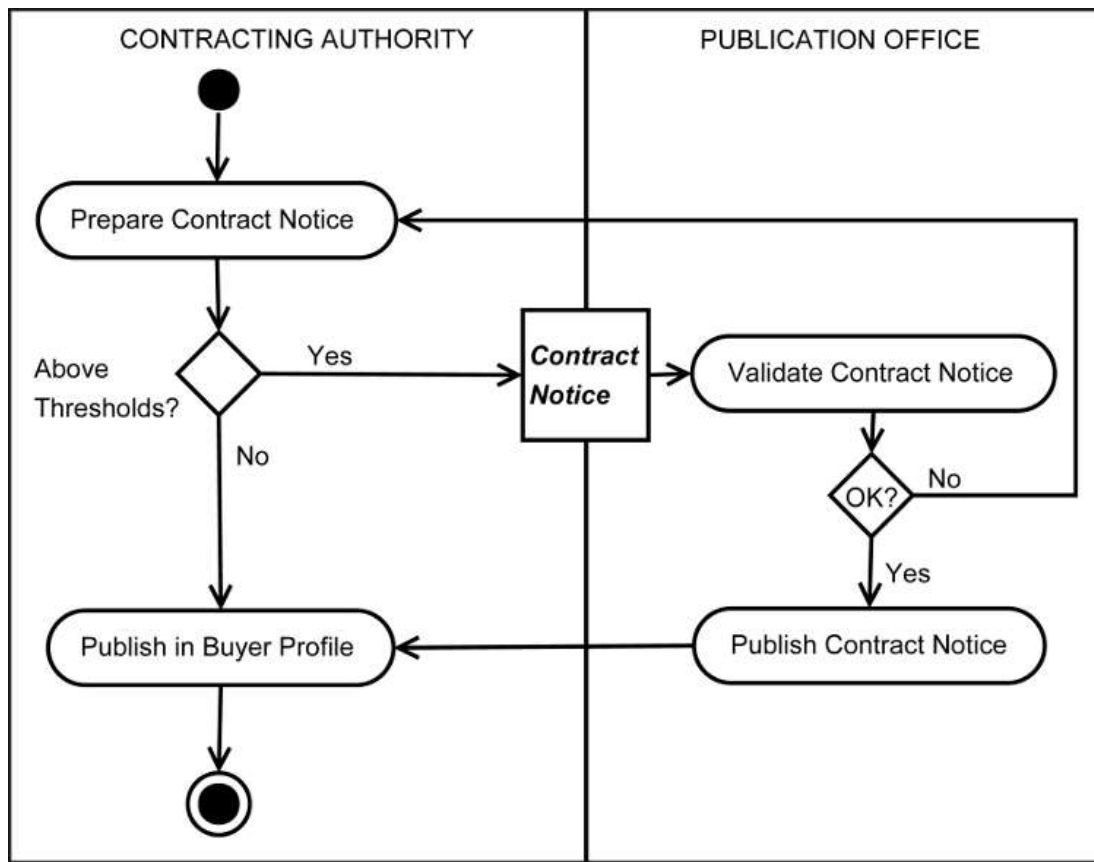

#### 2.3.3.1.4 INVITATION TO TENDER

In some procedures, the Contracting Authority invites economic operators to participate in a contest by sending them an invitation to tender using a [Call For Tenders](#) to *define* the procurement project to buy goods, services, or works during a specified period. The Call for Tenders may be sent jointly with an unstructured letter of invitation to tender.

Figure 2018. Invitation to Tender

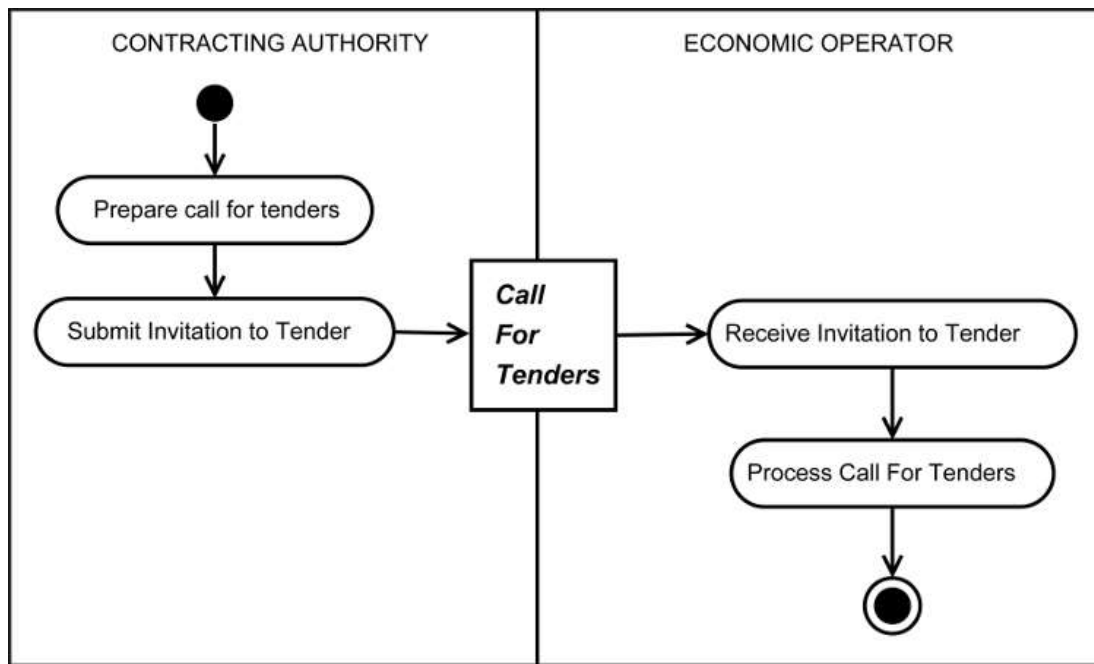

#### 2.3.3.1.5 EXPRESSION OF INTEREST

An economic operator expresses interest in a tendering process by submitting an Expression of Interest. The Contracting Authority replies with an Expression of Interest Conformation to confirm the economic operator will receive any modification of the terms and documents related with that tendering process.

Figure 2419. Expression of Interest

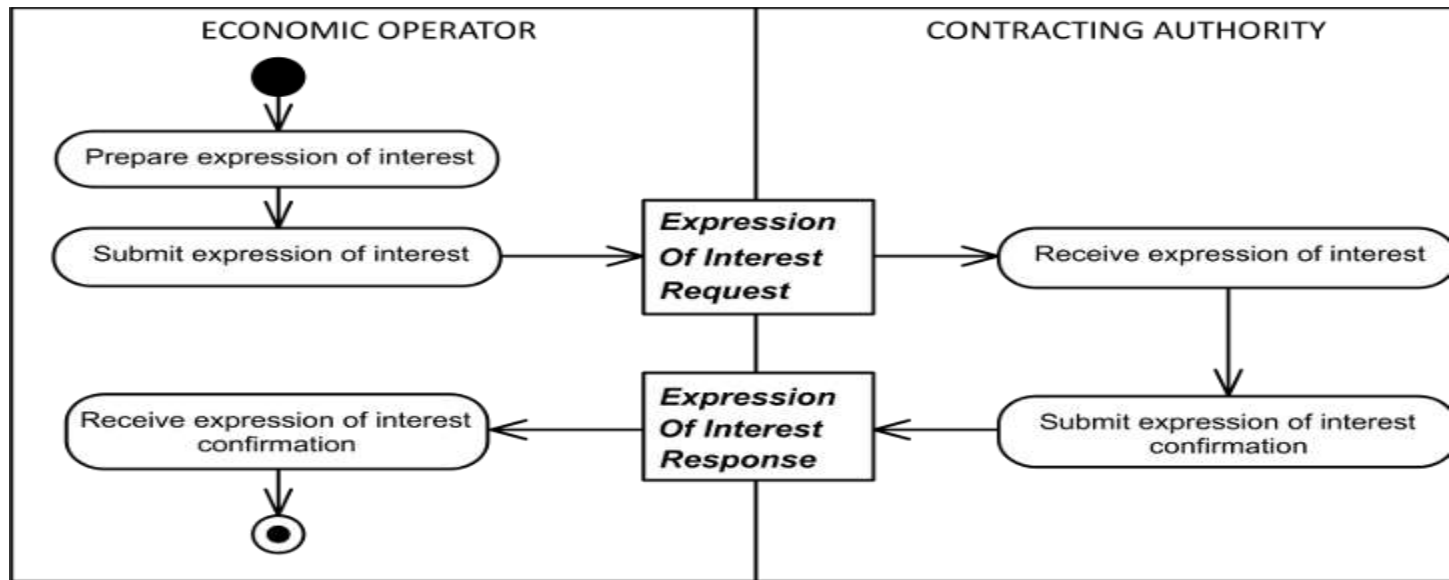

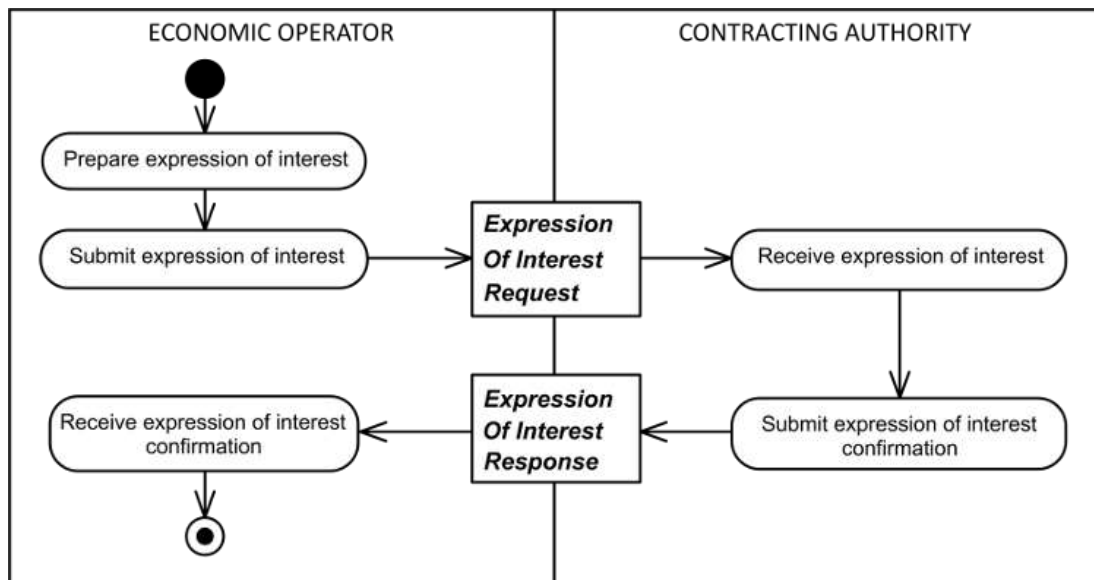

#### 2.3.3.1.6 UNSUBSCRIBE FROM PROCEDURE

An economic operator requests to be unsubscribed from a tendering process by submitting an Unsubscribe From Procedure. The Contracting Authority replies with an Unsubscribe From Procedure Conformation to confirm the economic operator will be removed from the list of interested economic operators and will not receive any modification of the terms and documents related with that tendering process.

Figure 2220. Unsubscribe from Procedure

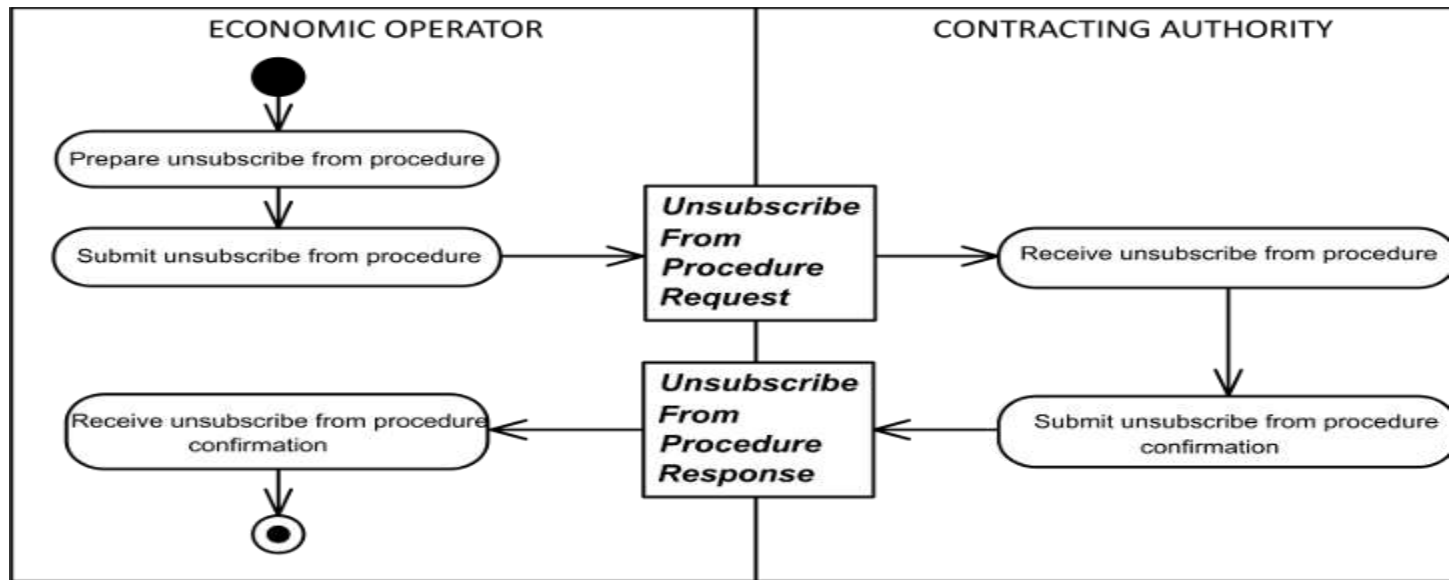

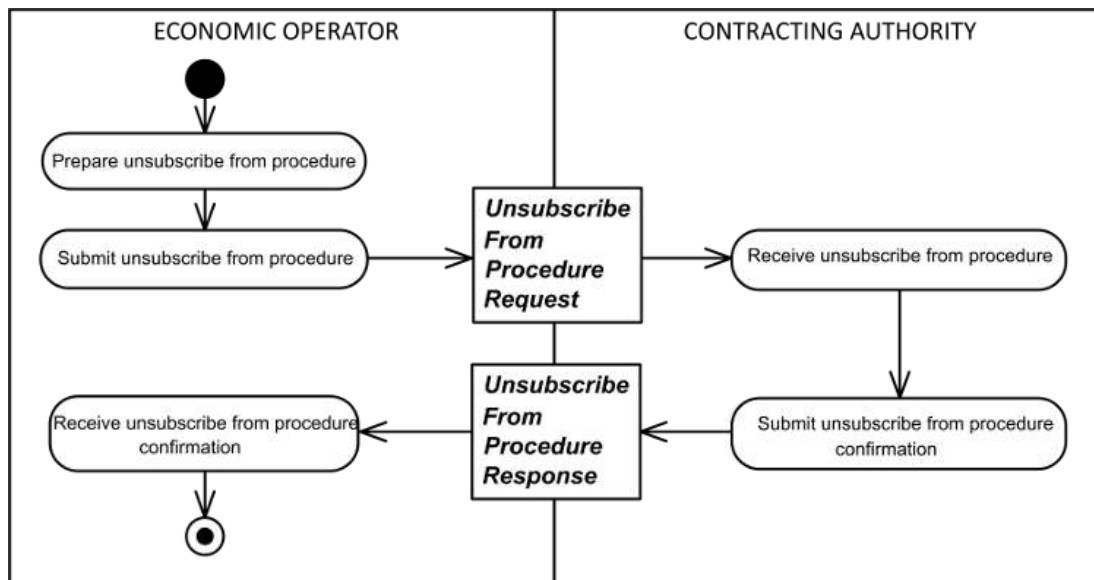

#### 2.3.3.1.7 SUBMISSION OF QUALIFICATION INFORMATION

The economic operator sends a [Tenderer Qualification](#) to the Contracting Authority to *define its own situation or status* relating to the requirements of the Contracting Authority for a specific tendering process. The Contracting Authority uses the [Tenderer Qualification Response](#) to notify the Tenderer of its *admission to or exclusion from the tendering process*.

Figure 2321. Submission of Qualification Information

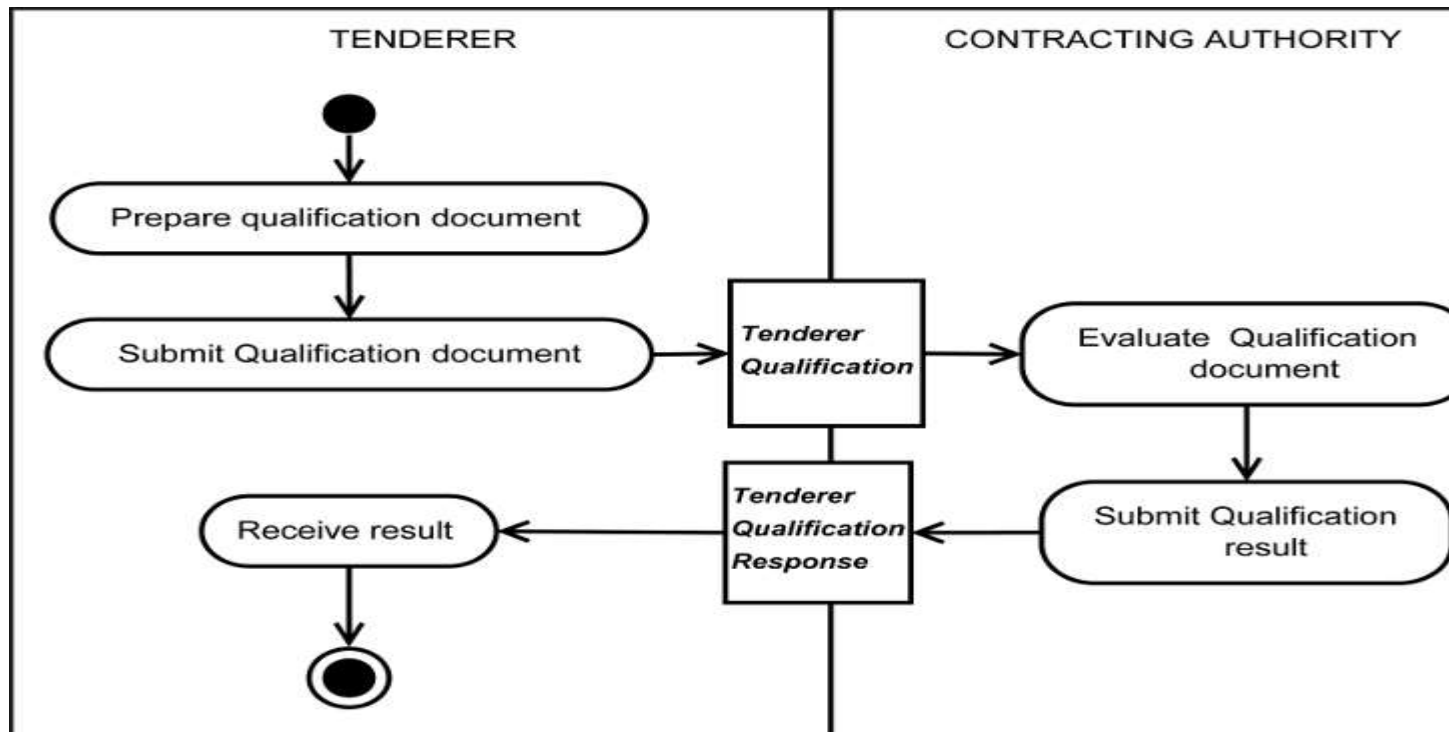



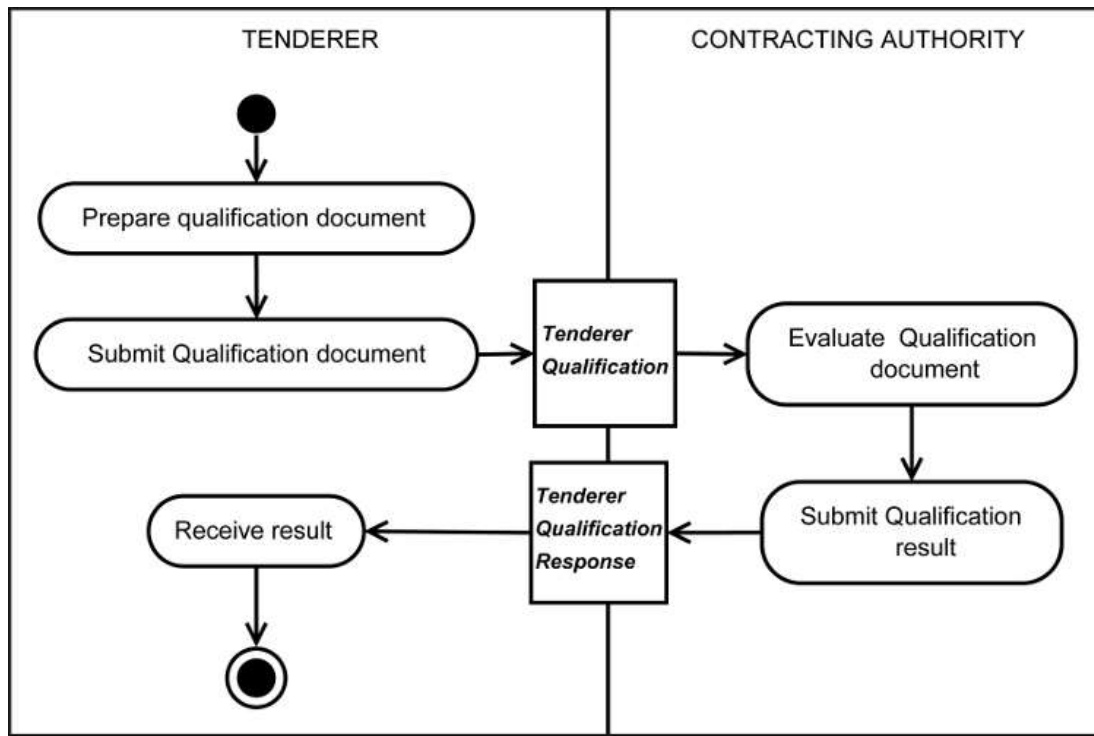

#### 2.3.3.1.8 QUALIFICATION APPLICATION

A contracting authority makes a description of the required qualification application request (In Europe: ESPD Request) to an Economic Operator (the tenderer). The Economic Operator (the tenderer) makes a description of the required application qualification response (In Europe: ESPD Response) to a Contracting Authority in order to become eligible to participate in the tendering process.

Figure 2422. Qualification of Interest

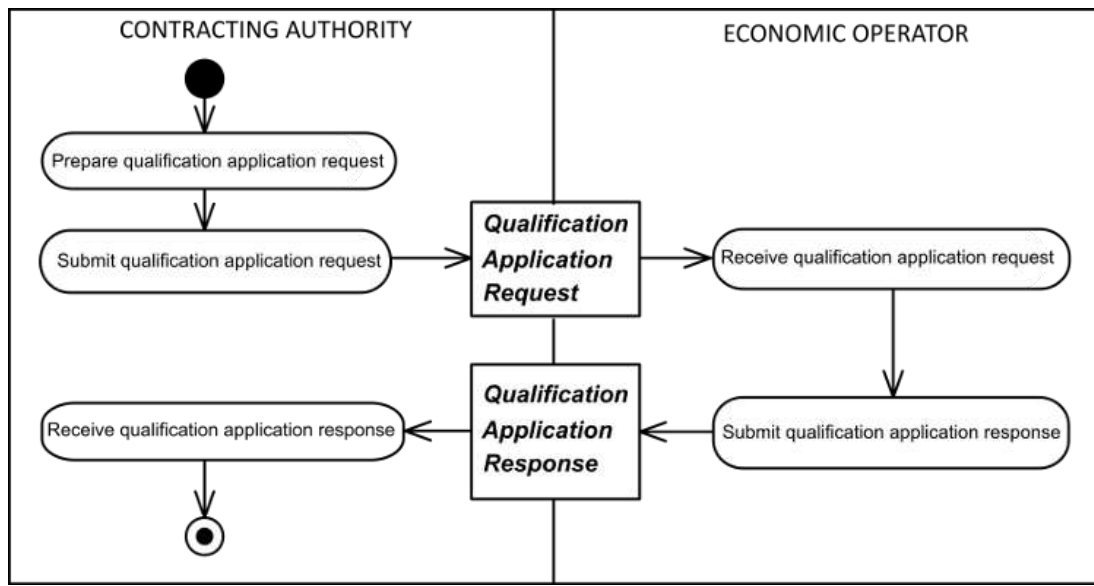

#### 2.3.3.1.9 ENQUIRY

A requester sends a question to a responder using an Enquiry document and the responder replies with a Response document.

Figure 2523. Enquiry

A Tenderer submits one or more [Tender](#) documents that offer a tender to the Contracting Authority for bid. The Contracting Authority responds with a [Tender Receipt](#) to *notify the reception of the tender* for a tendering process. The date and time of the Tender Receipt are significant, because tendering procedures usually have strict deadlines for tender presentation.

Figure 2624. Submission of Tenders

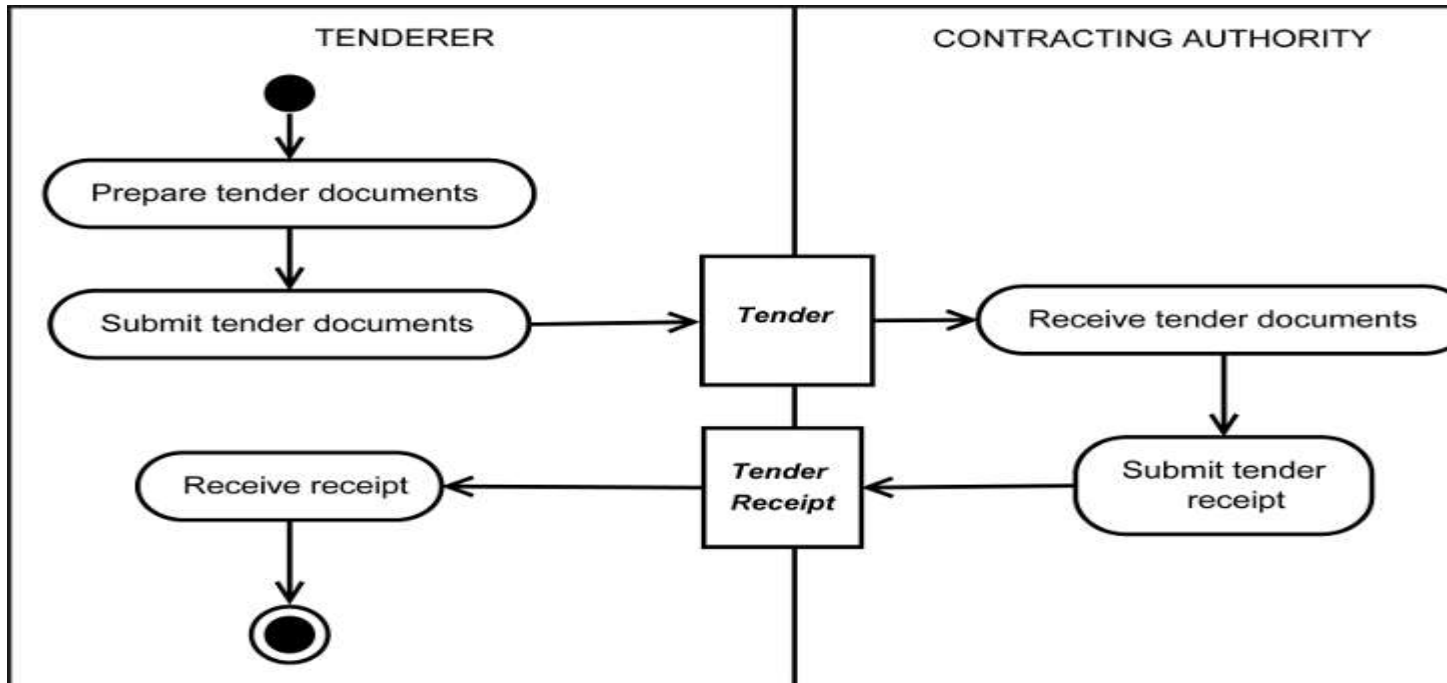

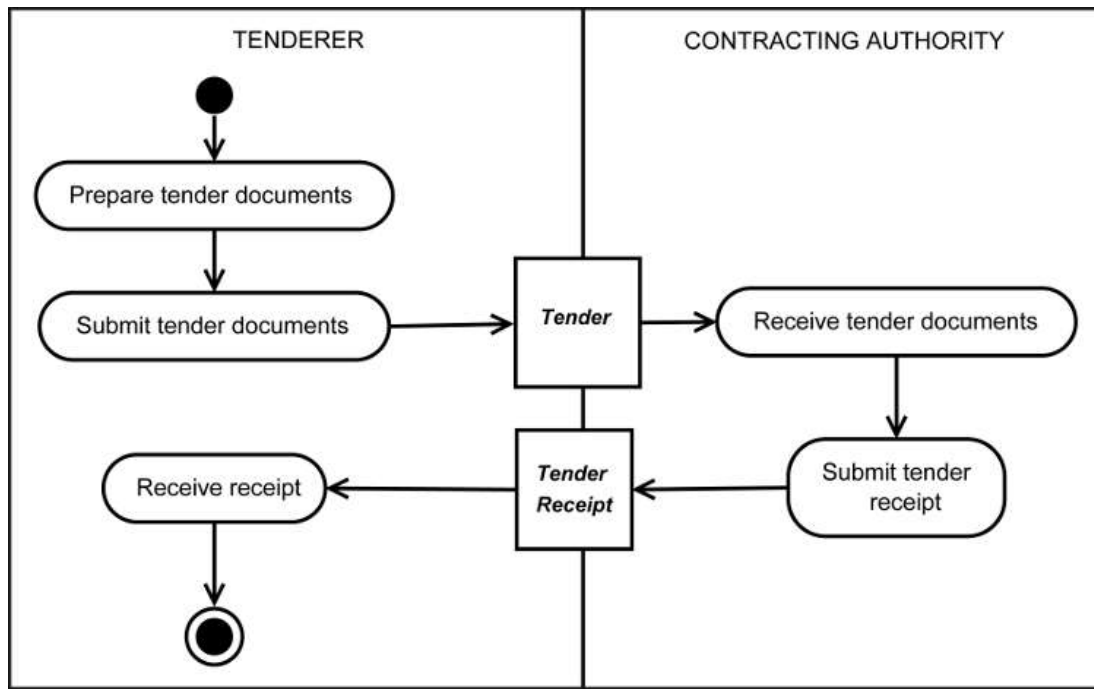

#### 2.3.3.1.11 TENDER STATUS

An economic operator asks about the details and the status of a tendering procedure. In reply to this enquiry, the contracting authority sends information to the economic operator describing the status of a tendering process.

Figure 2725. Tender Status

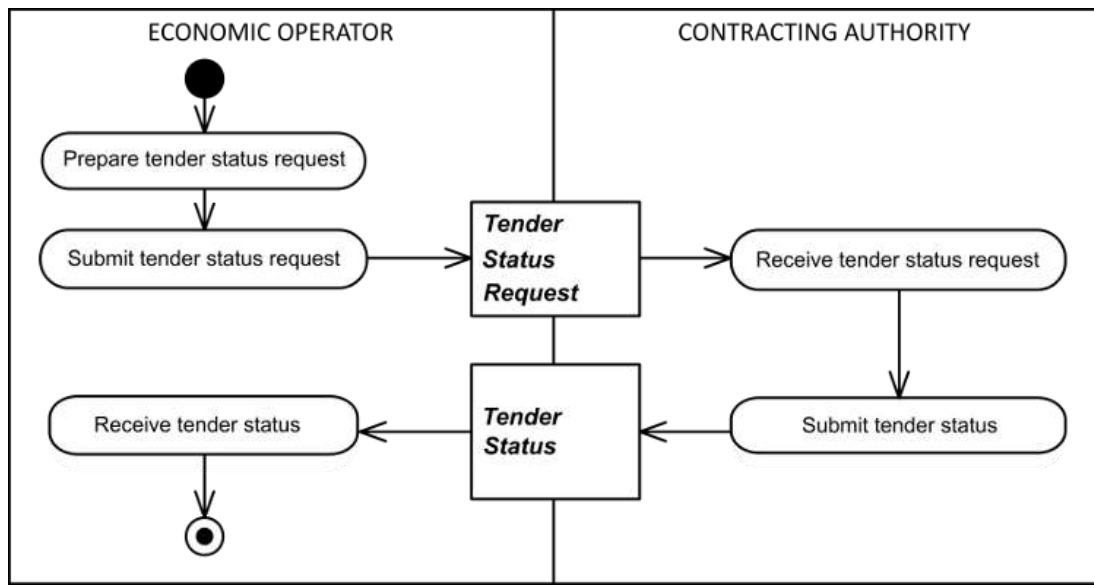

#### 2.3.3.1.12 TENDER WITHDRAWAL

An economic operator requests to withdraw a submitted tender to the contracting authority. Based on that document, the contracting authority will remove the tender from the tendering system.

Figure 2826. Tender Withdrawal

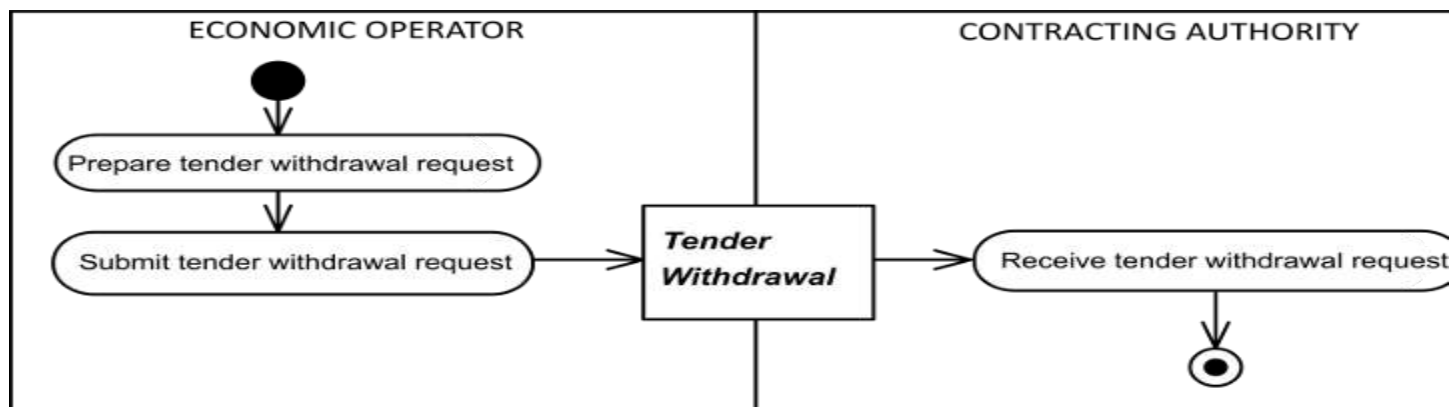

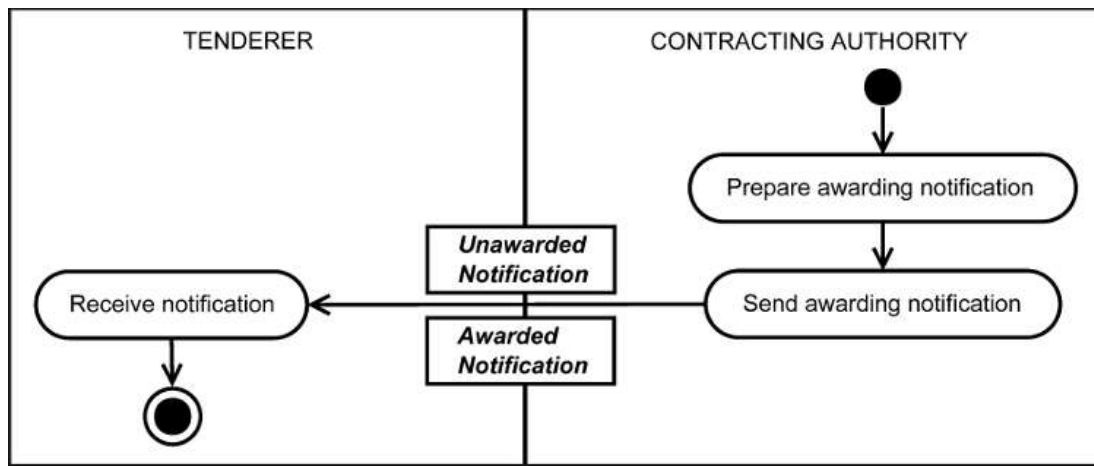
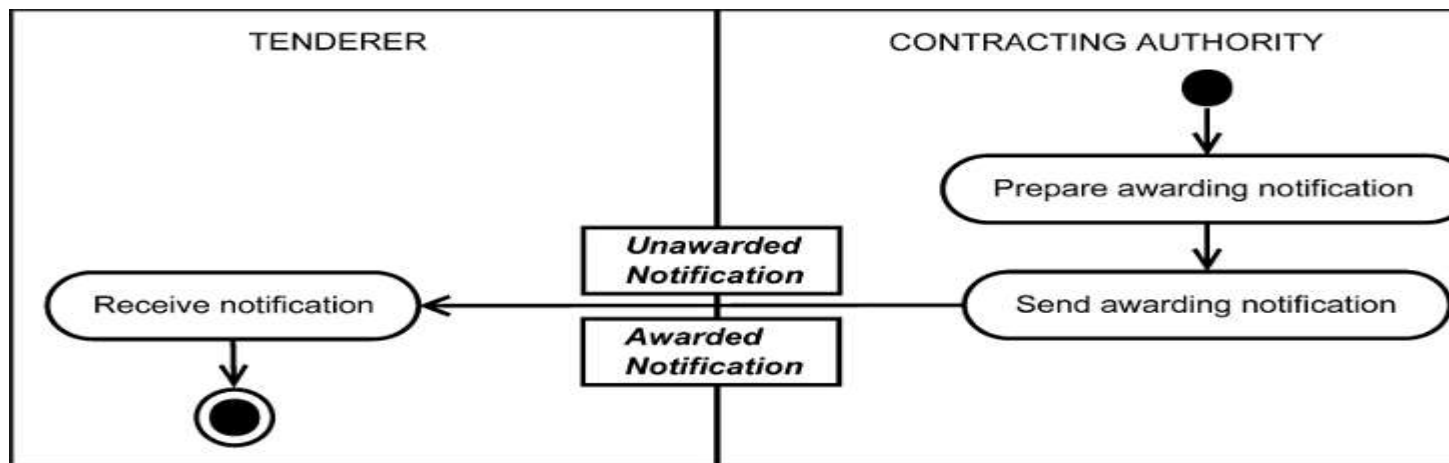

Second, the Contracting Authority creates a [Contract Award Notice](#) to announce the awarding of a procurement project.

Figure 3028. Award Publication

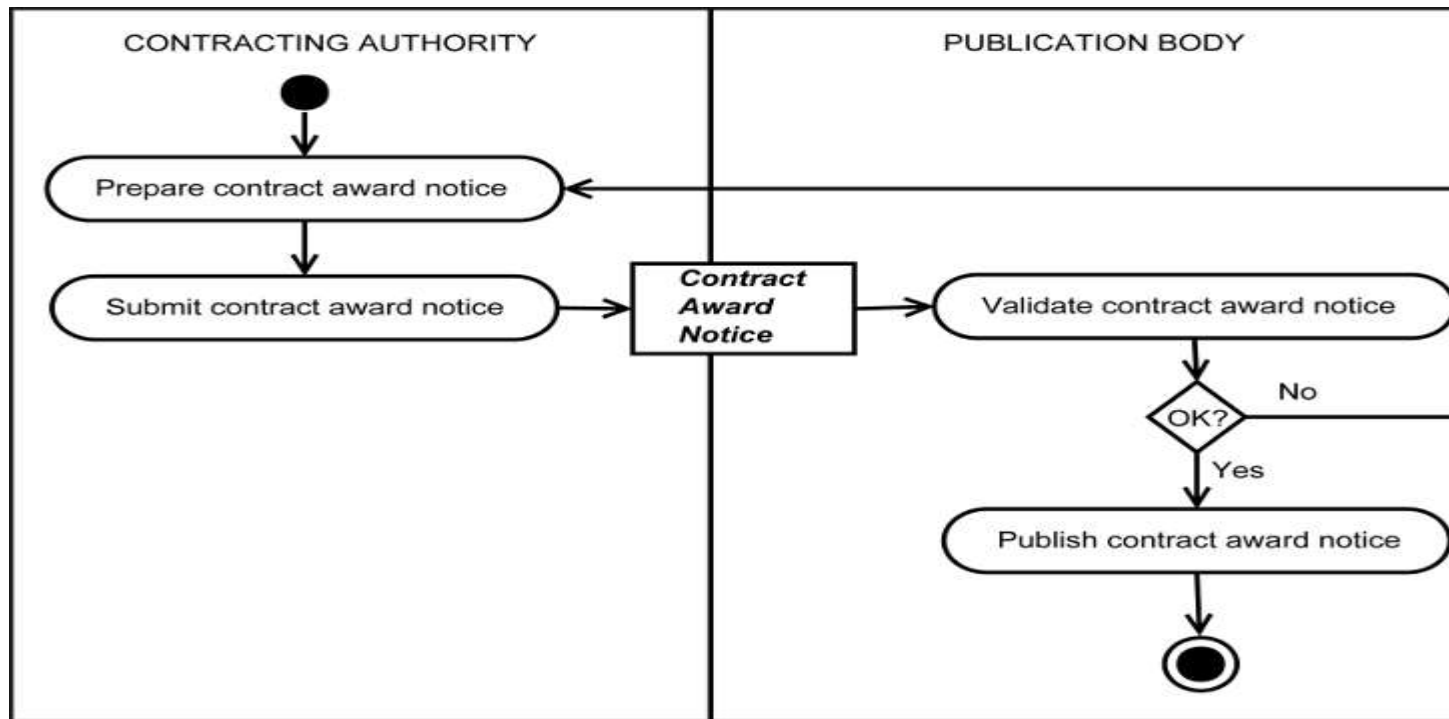

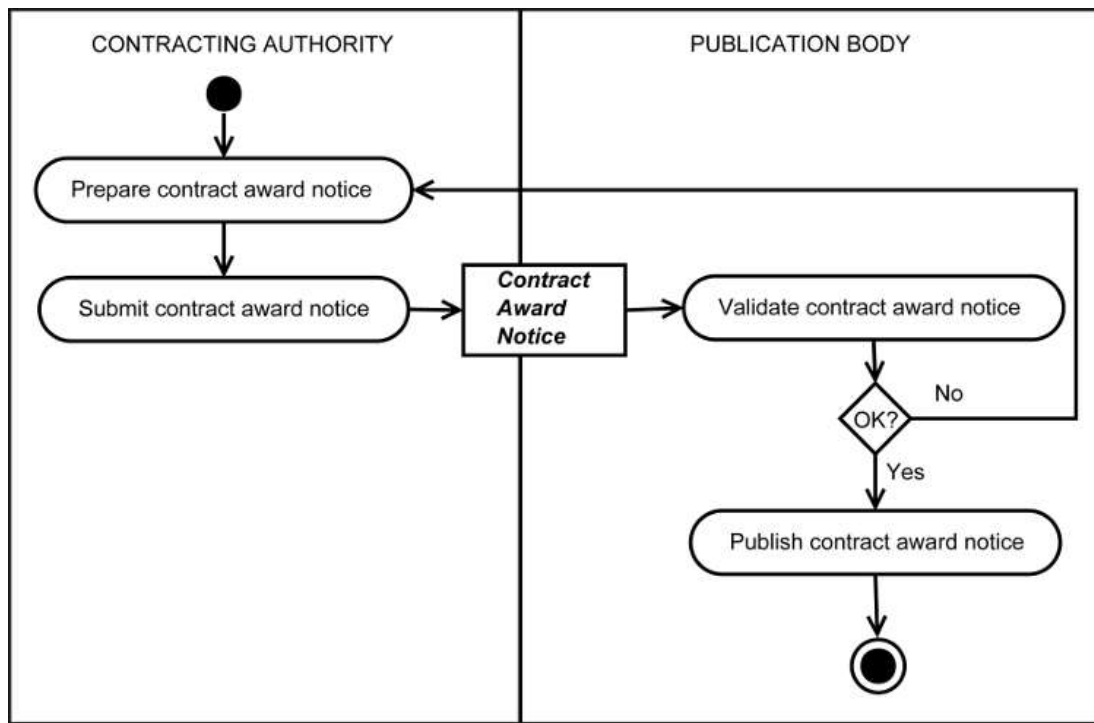

Finally, the Tenderer sends a [Guarantee Certificate](#) to *notify the deposit of a guarantee*.

Figure 3429. *Guarantee Deposit*



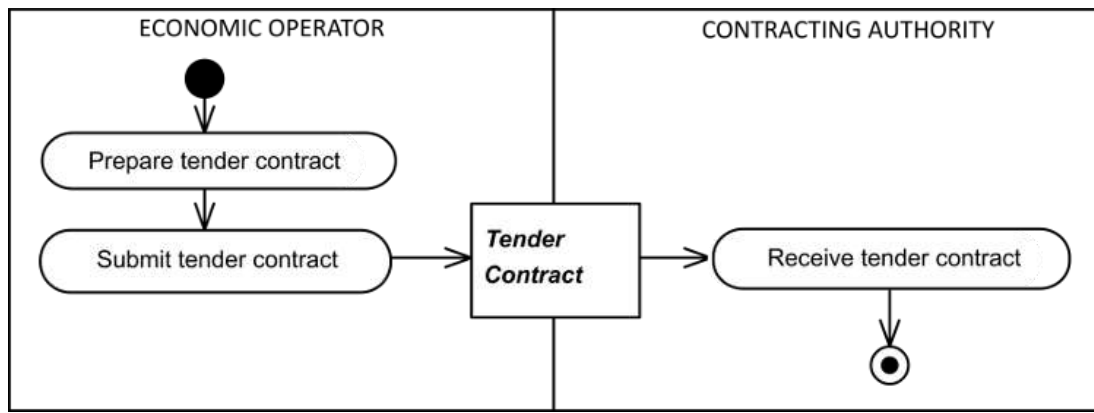
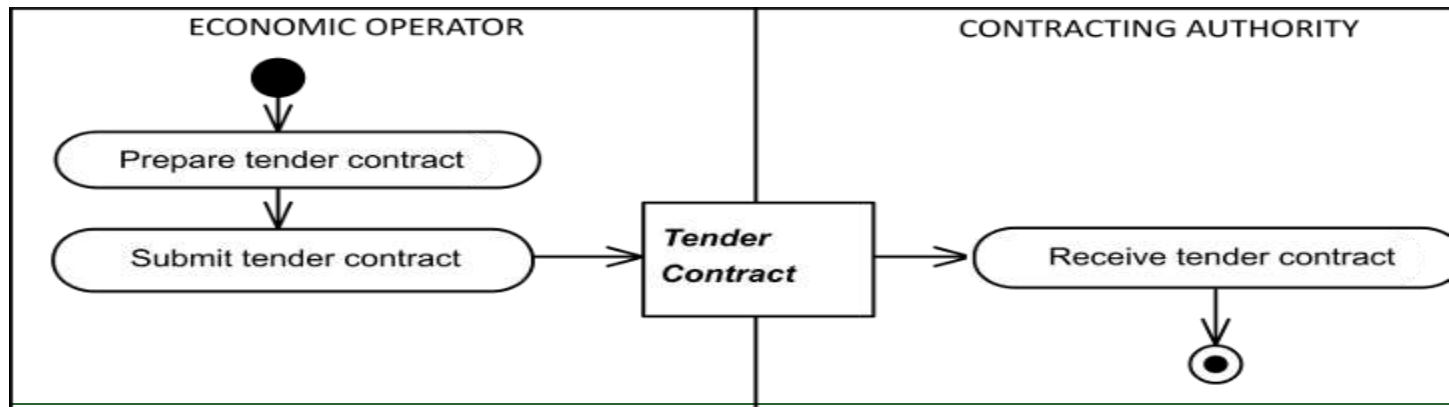

### 2.3.3.2 Catalogue

#### 2.3.3.2.1 CATALOGUE INTRODUCTION

A [Catalogue](#) is a document with structured item information that is used for commercial purposes over a period of time. It can be established, updated and deleted with different types of catalogue transactions. Different meanings are given to the concept of catalogue depending on the user's perspective. Thus, it can also be understood as:

- a tender: an electronic document which contains all references of items, services and prices available, proposed by the Catalogue Provider.
- a set of needs: list of needs of products or services that the Customer Party may purchase or contract.
- a requirement: list of selected items and corresponding prices supplied to a Catalogue Provider to be bought.

Document types associated with Catalogue processes are [Catalogue Request](#), [Application Response](#), [Catalogue Item Specification Update](#), [Catalogue Pricing Update](#), and [Catalogue Deletion](#).

#### 2.3.3.2.2 CATALOGUE BUSINESS RULES

- Any conditions specified in the contract shall overrule those stated in the common Catalogue.
- A Catalogue exchange shall be between one Provider and one Receiver Party.
- A classification system may have its own set of properties.
- A classification scheme shall have metadata.
- A Catalogue may have a validity period.
- A Catalogue should include item classifications.
- Classification schemes should include standard and specific properties.
- A Catalogue may refer to the lot (sub-section) of a contract.
- A Catalogue may explicitly specify the framework contract reference.
- A Catalogue may refer to a DPS contract number.
- When a Catalogue item is updated, the item shall be replaced in the Catalogue.
- When a Catalogue item is updated, historical information about replaced or updated items must be available to reconcile with outstanding transactions.
- Prices may be updated independently of other Catalogue information.
- Catalogue distribution may be Provider or Receiver Party initiated.
- If a Receiver initiates a request for a Catalogue, they may request an entire Catalogue or only updates to either pricing or item specification details.
- Whether Receiver Party initiated or not, the decision to issue a new Catalogue or update an existing one shall be at the discretion of the Provider Party.
- If an updated Catalogue is issued, then an action code shall define the status of the items in the Catalogue.

#### 2.3.3.2.3 CATALOGUE PROVISION

##### 2.3.3.2.3.1 CATALOGUE PROVISION INTRODUCTION

Catalogue provision is the case where a Provider sends information regarding items available for purchase to a Receiver. This may be on request or unsolicited. Because they are only potential purchasers, a Receiver may never become a Customer Party.

##### 2.3.3.2.3.2 CREATE CATALOGUE

The process of creating a Catalogue is shown in the following diagram. The UBL document types involved are [Catalogue](#), [Catalogue Request](#), and [Application Response](#).

Figure 3331. Create Catalogue Process

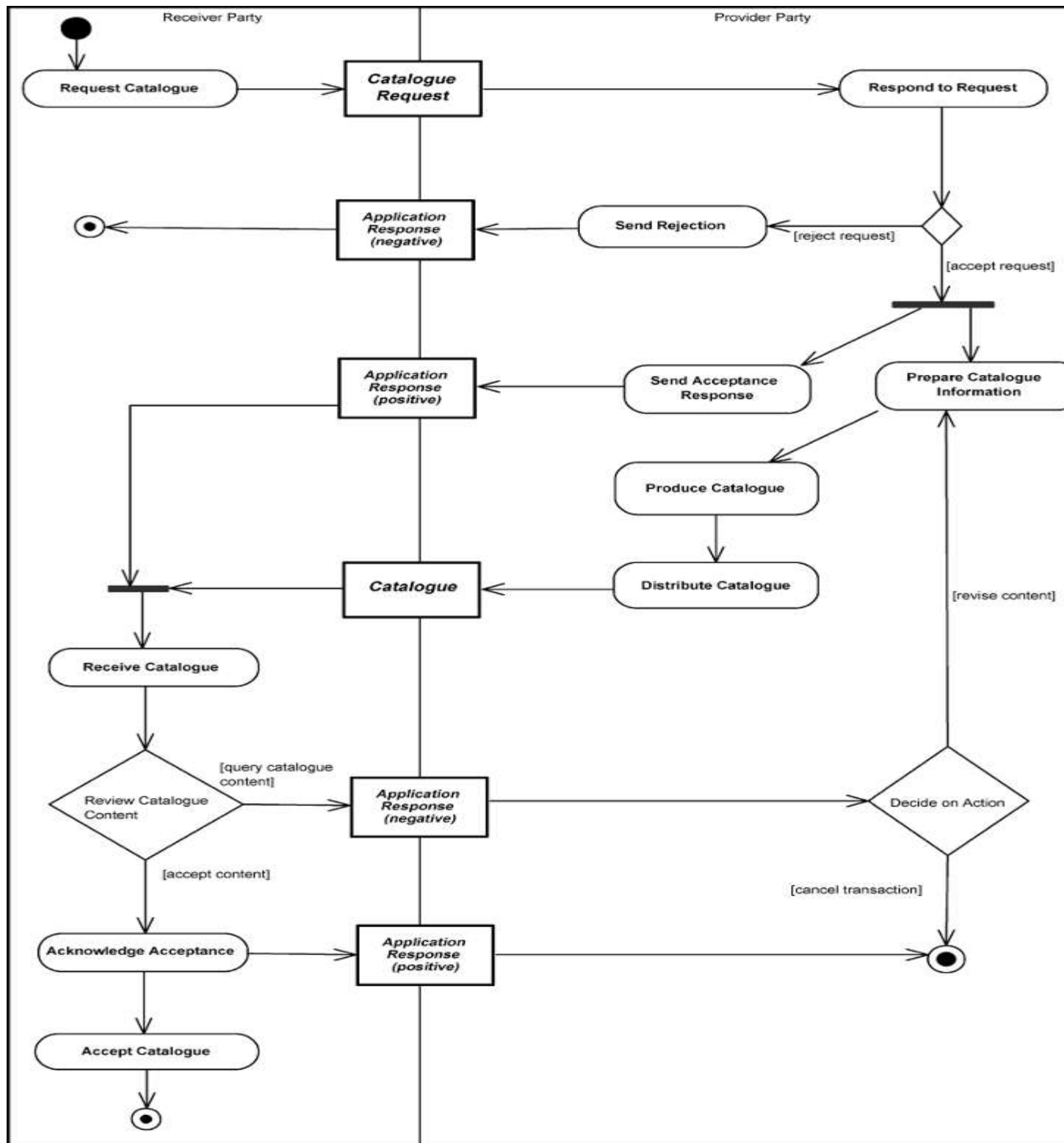

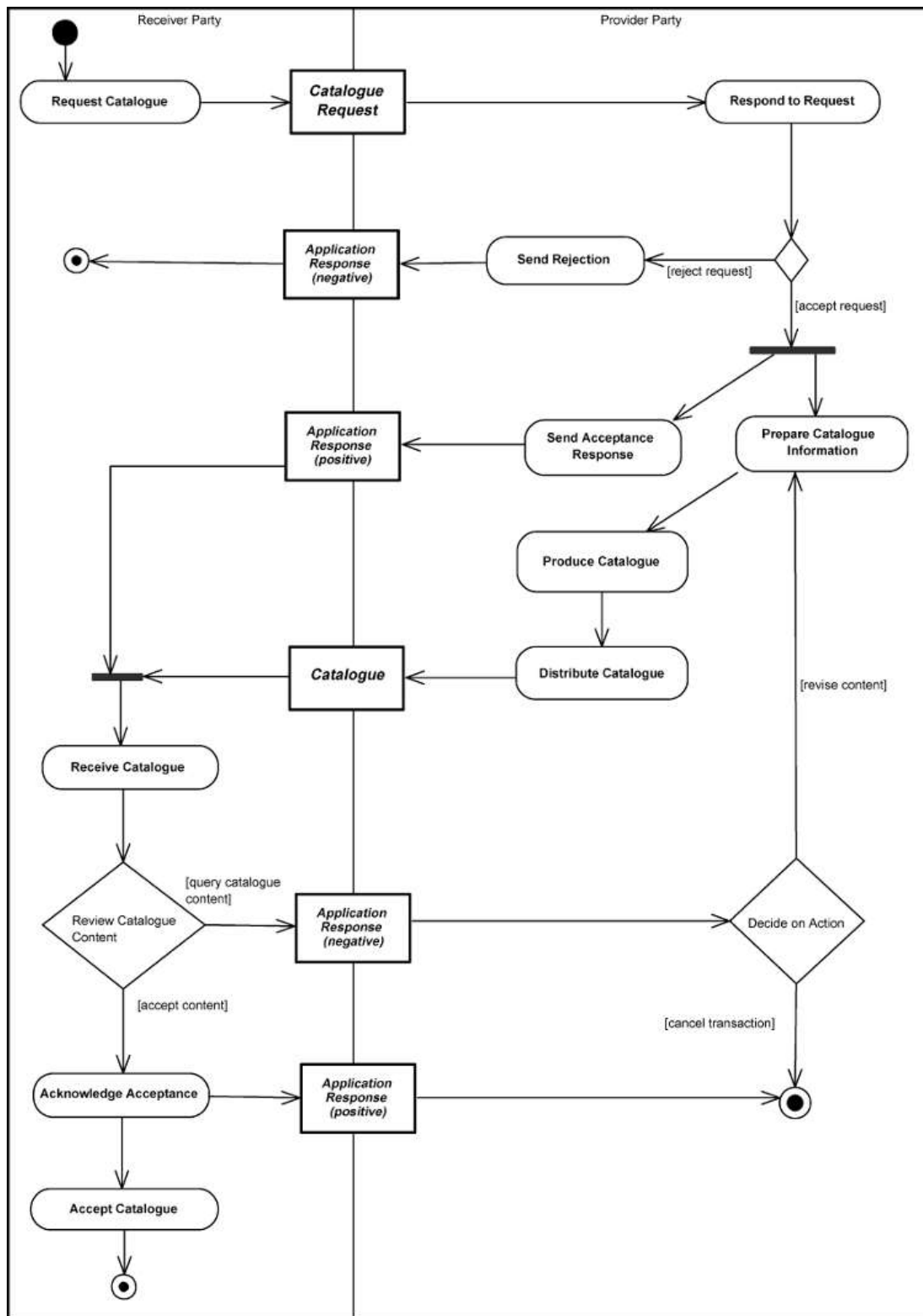

The process of updating a Catalogue Item specification using [Catalogue Item Specification Update](#) is shown in the following diagram. The [Catalogue Request](#) and [Application Response](#) documents also participate.

Figure ~~34~~32. Update Item Specification Process

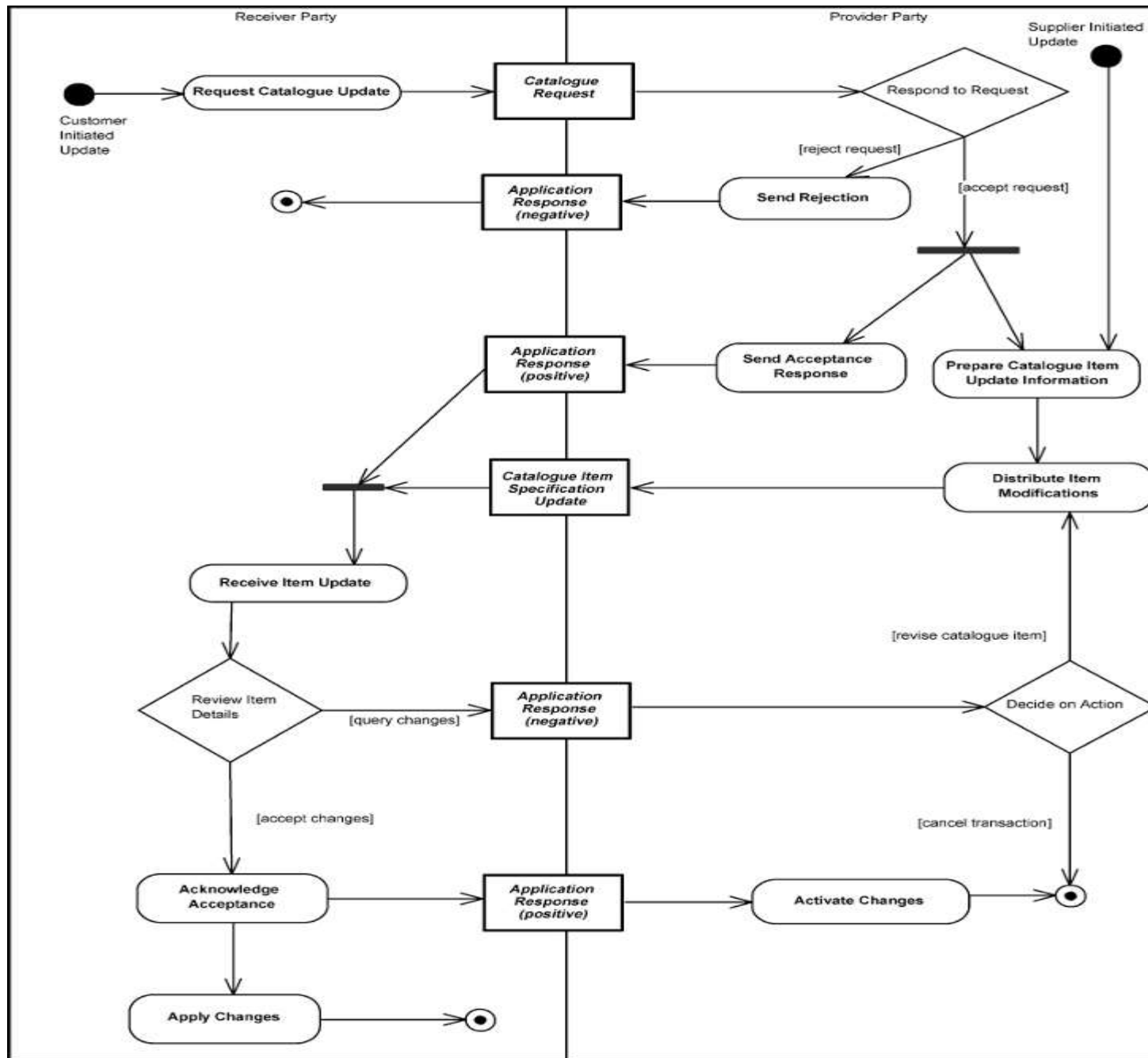

#### 2.3.3.2.3.4 UPDATE CATALOGUE PRICING

The process of updating Catalogue pricing is shown in the following diagram. The UBL document types involved are [Catalogue](#), [Catalogue Request](#), [Catalogue Pricing Update](#), and [Application Response](#).

*Figure 3533. Update Catalogue Pricing Process*

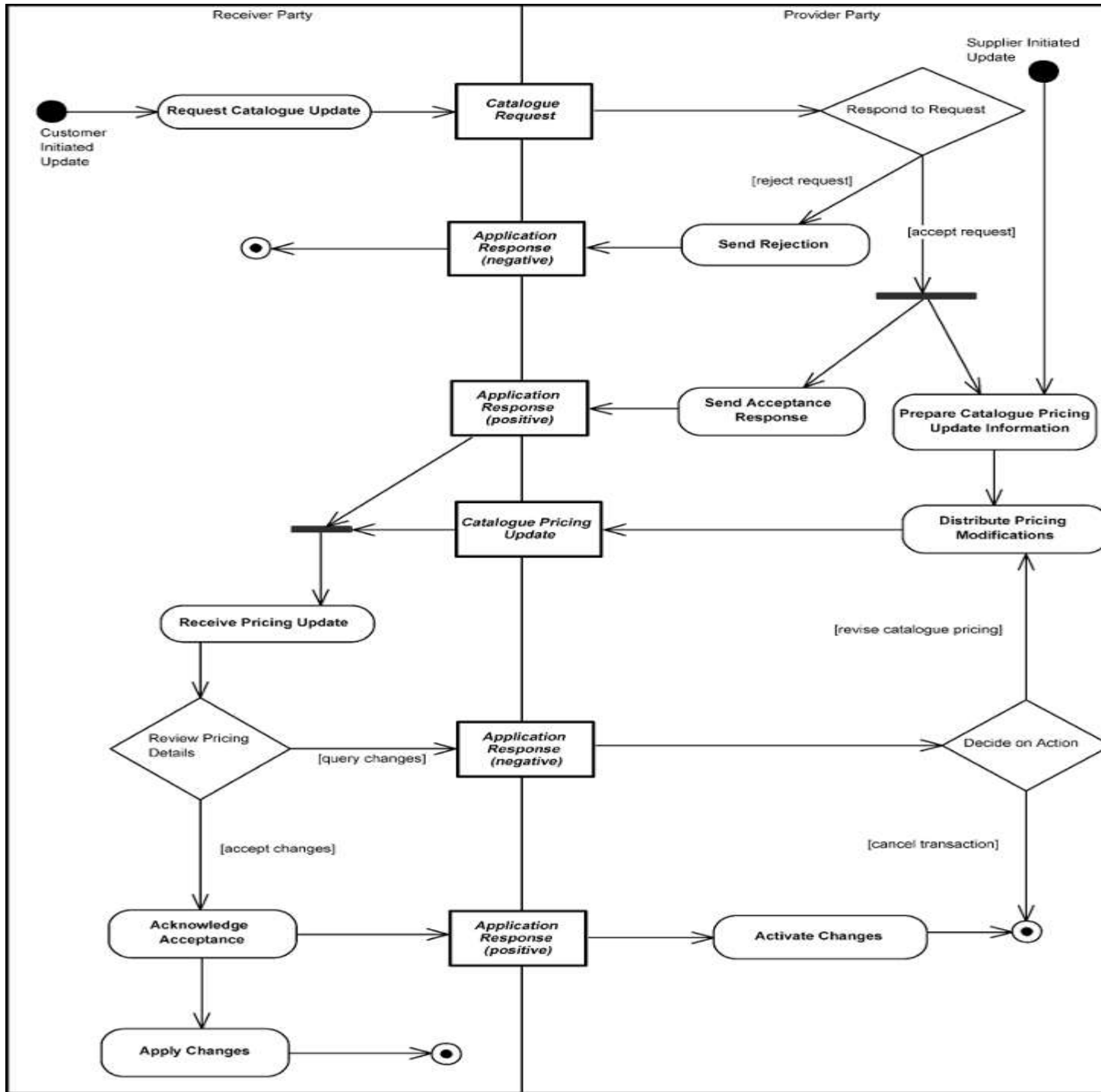



#### 2.3.3.2.3.5 DELETE CATALOGUE

Deletion of a Catalogue using [Catalogue Deletion](#) and [Application Response](#) is shown in the following diagram.

Figure 3634. Delete Catalogue Process

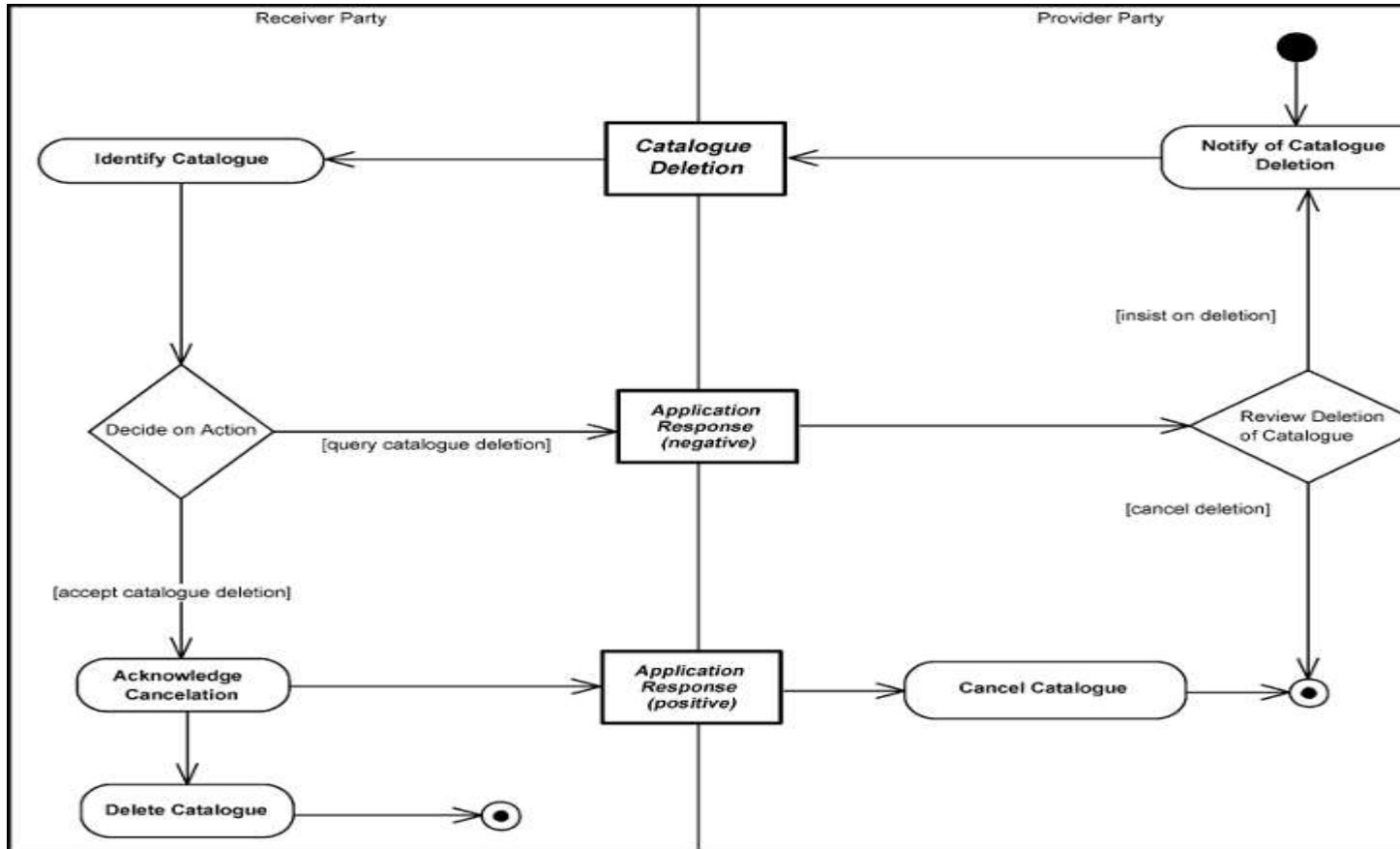

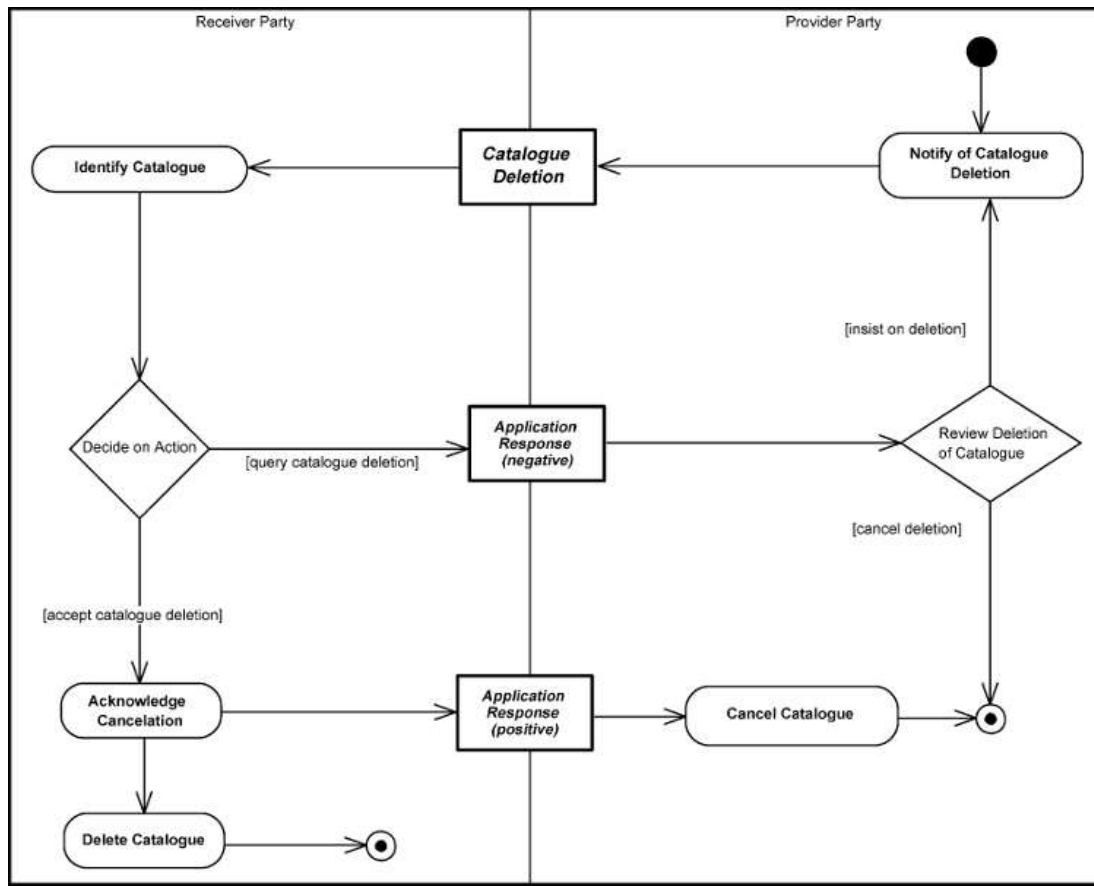

#### 2.3.3.2.3.6 PUNCHOUT

Punch-out is a technological innovation whereby an Originator is able to directly access a Seller's catalogue application from within the Seller's own procurement application.

Figure 3735. Punch-out Sourcing Process

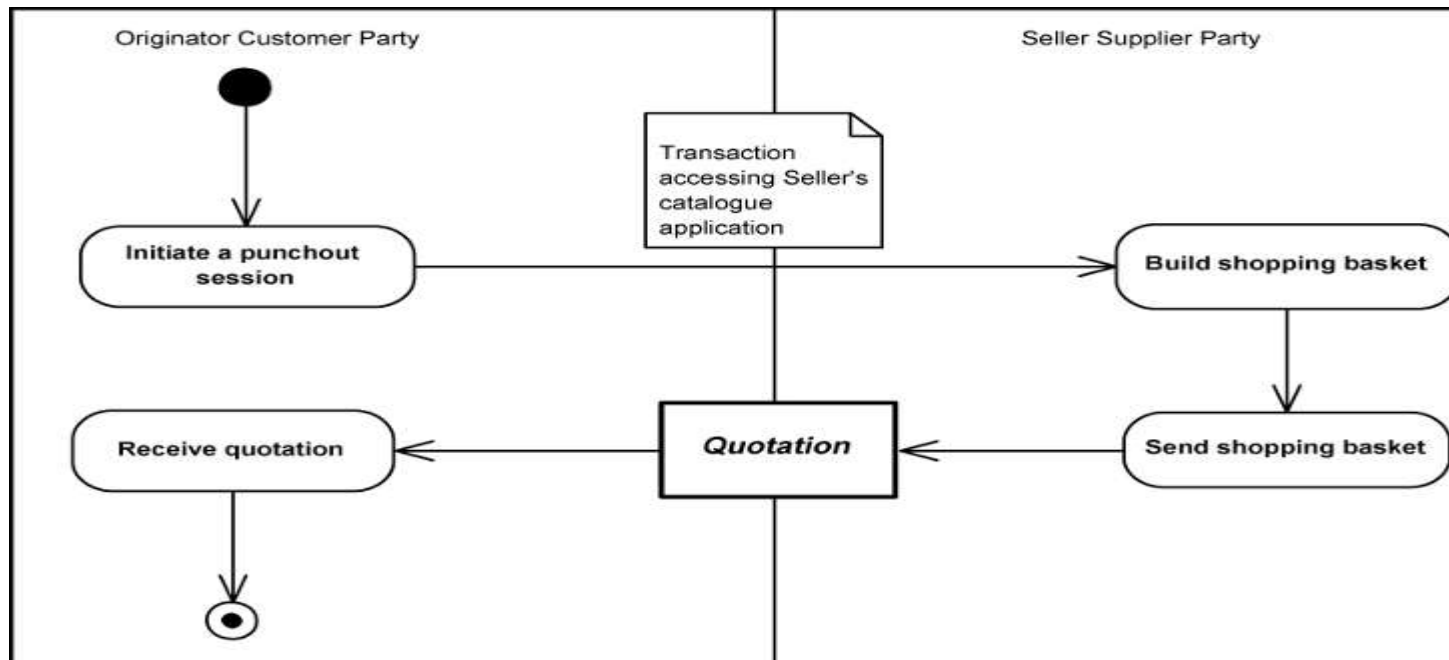

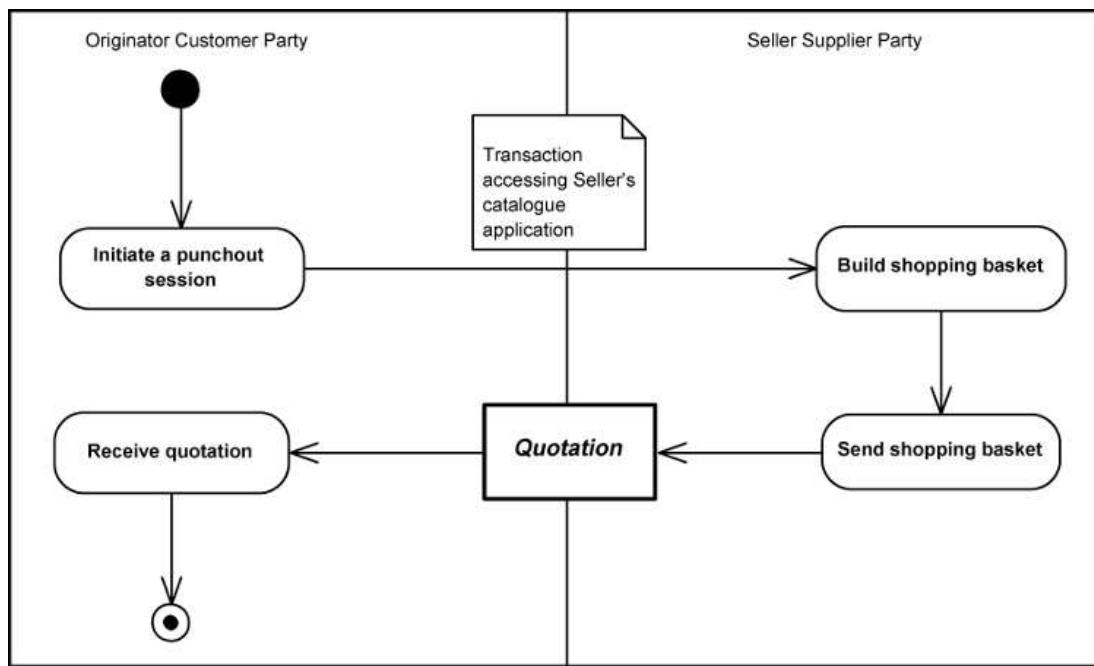

The Originators leave (“punch out” from) their system and interact with the Seller’s catalogue to locate and order products, while the Seller’s procurement application transparently gathers pertinent information.

While conceptually the punch-out request is a form of [Request For Quotation](#) (see [Section 2.3.3.3, “Quotation”](#)), the exchange transaction is tightly coupled to the specific catalogue application and is considered outside the scope of UBL; thus, the only UBL document type involved in this process is [Quotation](#).

### 2.3.3.3 Quotation

Less formally defined than a tender (see [Section 2.3.3.1, “Tendering \(pre-award\)”](#)), a quotation process is the case where the Originator asks for a [Quotation](#) via a [Request For Quotation](#), as shown in the following diagram.

Figure 3836. Quotation Process

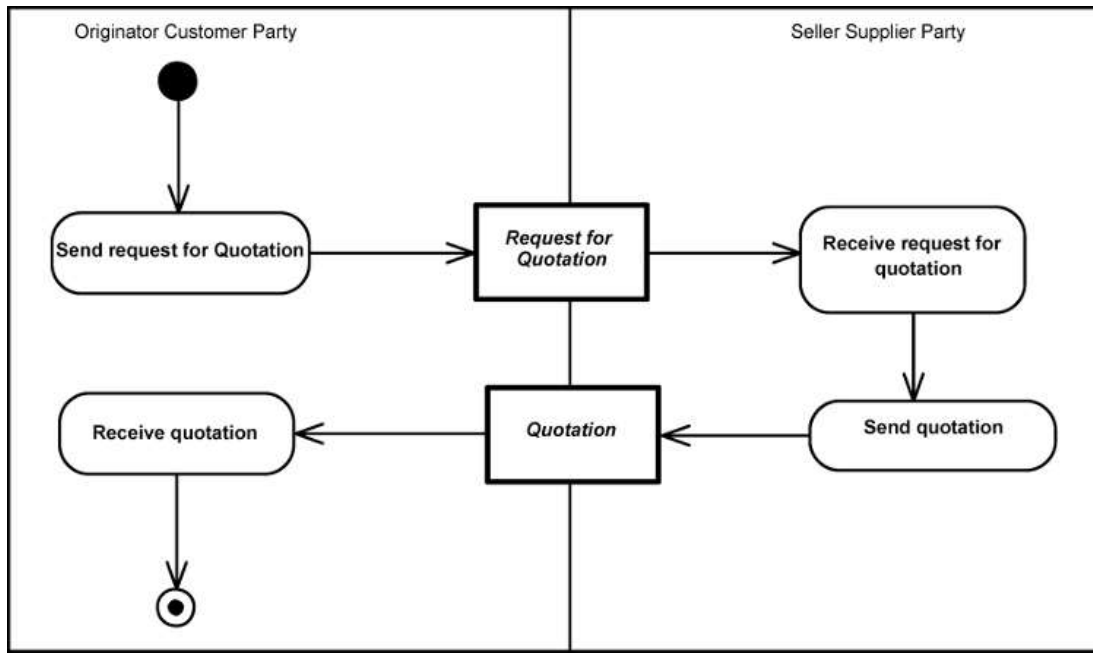

### 2.3.3.4 Ordering (post-award)

#### 2.3.3.4.1 ORDERING INTRODUCTION

Ordering is the collaboration that creates a contractual obligation between the Seller Supplier Party and the Buyer Customer Party. Document types in these processes are [Order](#), [Order Response](#), [Order Response Simple](#), [Order Change](#), and [Order Cancellation](#).

Figure 3937. Ordering Process

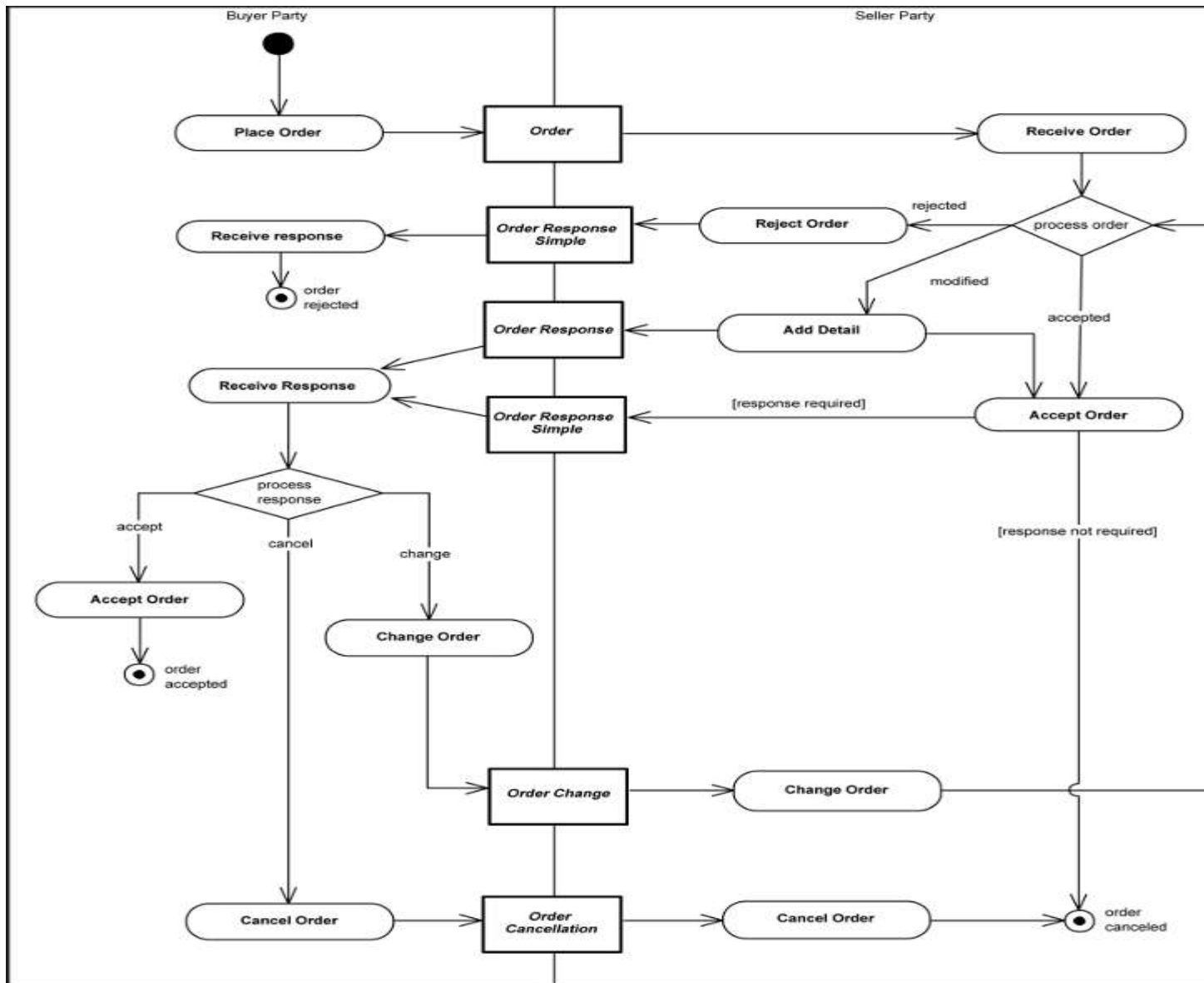

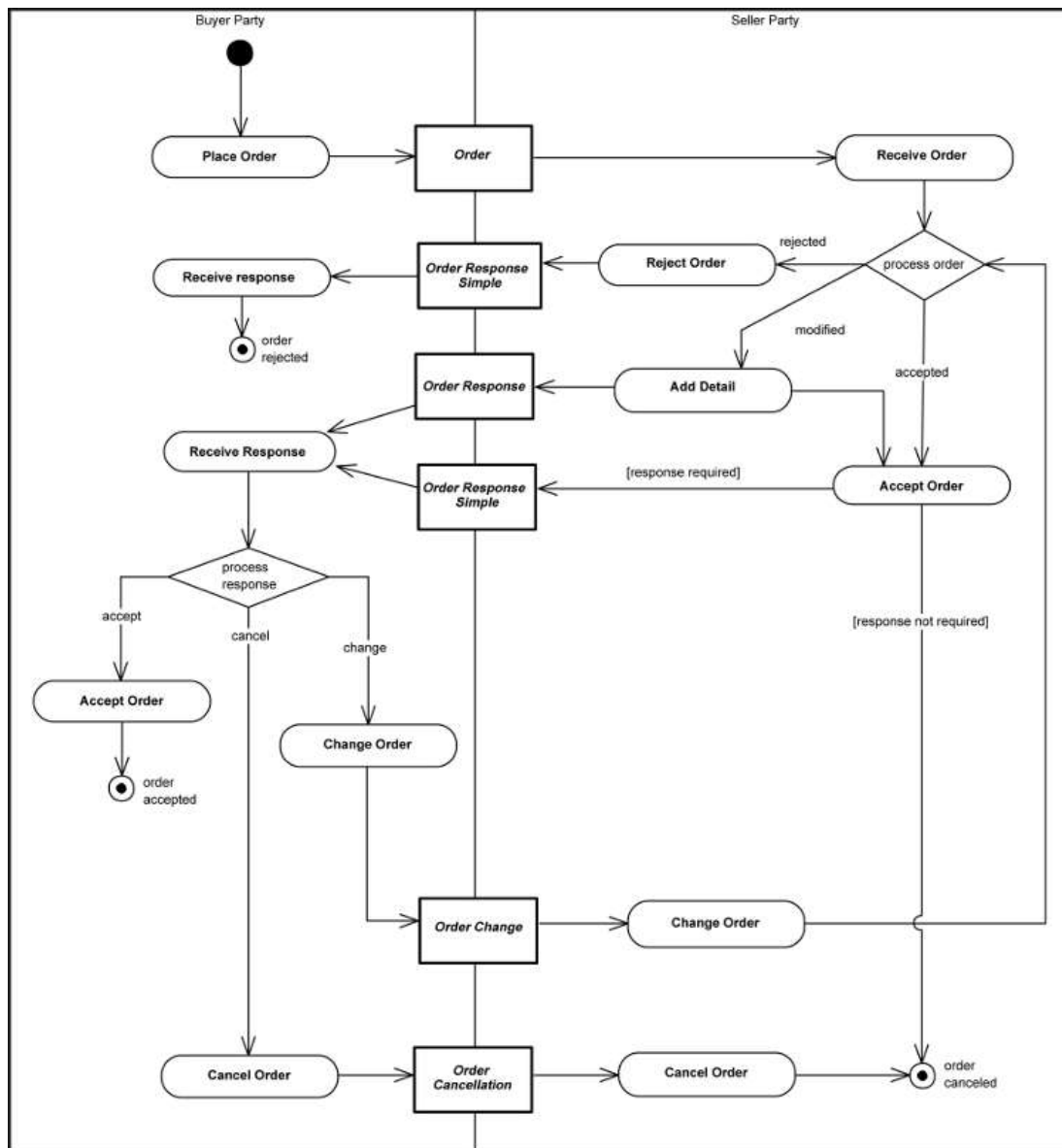

#### 2.3.3.4.2 ORDERING BUSINESS RULES

- The Order may specify allowance and charge instructions (e.g., freight, documentation, etc.) that identify the type of charge and who pays which charges. The Order may be placed “on account” against a trading credit account held by the Seller, or against a credit/debit card account, or against a direct debit agreement. The Order allows for an overall currency defining a default for all pricing and also a specific currency to be used for Invoicing. Within an Order, additional currencies may be specified both for individual item pricing and for any allowances or charges.
- Trade discount may be specified at the Order level. The Buyer may not know the trade discount, in which case it is not specified. This makes a detailed response from the Seller necessary; see [Section 2.3.3.4.4, “Order Response”](#).
- The Order provides for multiple Order Lines.
- The Order may specify delivery terms, while the Order Line may provide instructions for delivery.
- The Buyer may indicate potential acceptable alternatives.

#### 2.3.3.4.3 ORDER RESPONSE SIMPLE

The [Order Response Simple](#) is the means by which the Seller confirms receipt of the Order from the Buyer, indicating either commitment to fulfil without change or that the Order has been rejected.

#### 2.3.3.4.4 ORDER RESPONSE

Proposed changes to an Order by the Seller are accomplished through the full [Order Response](#) document.

The Order Response proposes to replace the original [Order](#). It reflects the entire new state of an order transaction.

It also is the means by which the Seller confirms or supplies Order-related details to the Buyer that were not available to, or specified by, the Buyer at the time of ordering. These may include:

- Delivery date, offered by the Seller if not specifically requested by the Buyer
- Prices
- Discounts
- Charges
- Item Classification codes

The Seller may advise on replacements, substitutes, or other necessary changes using the Order Response.

#### 2.3.3.4.5 ORDER CHANGE

The Buyer may change an established Order in two ways, subject to the legal contract or trading partner agreement: first, by sending an [Order Change](#), or second, by sending an [Order Cancellation](#) (see [Section 2.3.3.4.6, “Order Cancellation”](#)) followed by a new, complete replacement [Order](#).

An Order Change reflects the entire current state of an order transaction.



Buyers may initiate a change to a previously accepted order for various reasons, such as changing ordered items, quantity, delivery date, ship-to address, etc. Suppliers may accept or reject the Order Change using either [Order Response](#) or [Order Response Simple](#).

#### **2.3.3.4.6 ORDER CANCELLATION**

At any point in the process, a Buyer may cancel an established order transaction using the [Order Cancellation](#) document. Legal contracts, trading partner agreements, and business rules will determine the point at which an Order Cancellation will be ignored (e.g., at the point of manufacture or the initiation of the delivery process). Given the agreements and rules, an Order Cancellation may or may not be an automated business transaction. The terms and conditions of contract formation for business commitments will dictate which, if any, of these restrictions or guidelines will apply.

### **2.3.3.5 Vendor Managed Inventory**

#### **2.3.3.5.1 VENDOR MANAGED INVENTORY INTRODUCTION**

Vendor Managed Inventory (VMI) is a family of business processes in which the Retailer Customer Party for an item provides certain information to the Seller Supplier Party, and the Seller Supplier Party takes full responsibility for maintaining an agreed-upon inventory of the item, usually at the Retailer Customer Party's point of sale. A third party logistics provider can also be involved to make sure that the Retailer Customer Party has the required level of inventory by adjusting the demand and supply gaps.

UBL supports three common models of VMI:

- Basic VMI
- Cyclic Replenishment Program (CRP)
- Replenishment on Customer Demand

These processes are described in more detail below. It should be noted that the particular semantics used here come from a large-scale UBL application developed for the Italian textile and clothing industry by ENEA, the Italian National Agency for New Technologies, Energy, and Sustainable Economic Development (see [eBiz-TCF](#)). These models are applicable to the implementation of vendor-managed relationships in a broad range of retail sectors, but for the sake of simplicity, and in keeping with the model application, the two principal parties in the VMI relationship (the Seller Supplier Party and the Retailer Customer Party) are referred to as “producer” and “retailer” in the descriptions that follow; more generically, they are vendor and customer.

#### **2.3.3.5.2 BASIC VENDOR MANAGED INVENTORY**

##### **2.3.3.5.2.1 BASIC VENDOR MANAGED INVENTORY INTRODUCTION**

In the classic VMI scenario, a shop-within-a-shop area or an entire store is managed completely by the producer. The logistic concept of VMI can be combined with consignment/concession as well as with charge-on-delivery as the financial model. Mostly it is combined with consignment.

#### 2.3.3.5.2.2 INITIAL STOCKING OF THE AREA BY PRODUCER

At the beginning of the cooperation, the area is stocked by the producer. The retailer receives item and delivery information and reports back the goods actually received. UBL document types used here are [Catalogue](#), [Despatch Advice](#), and [Receipt Advice](#).

*Figure 4038. Initial Stocking of the Area by Producer*

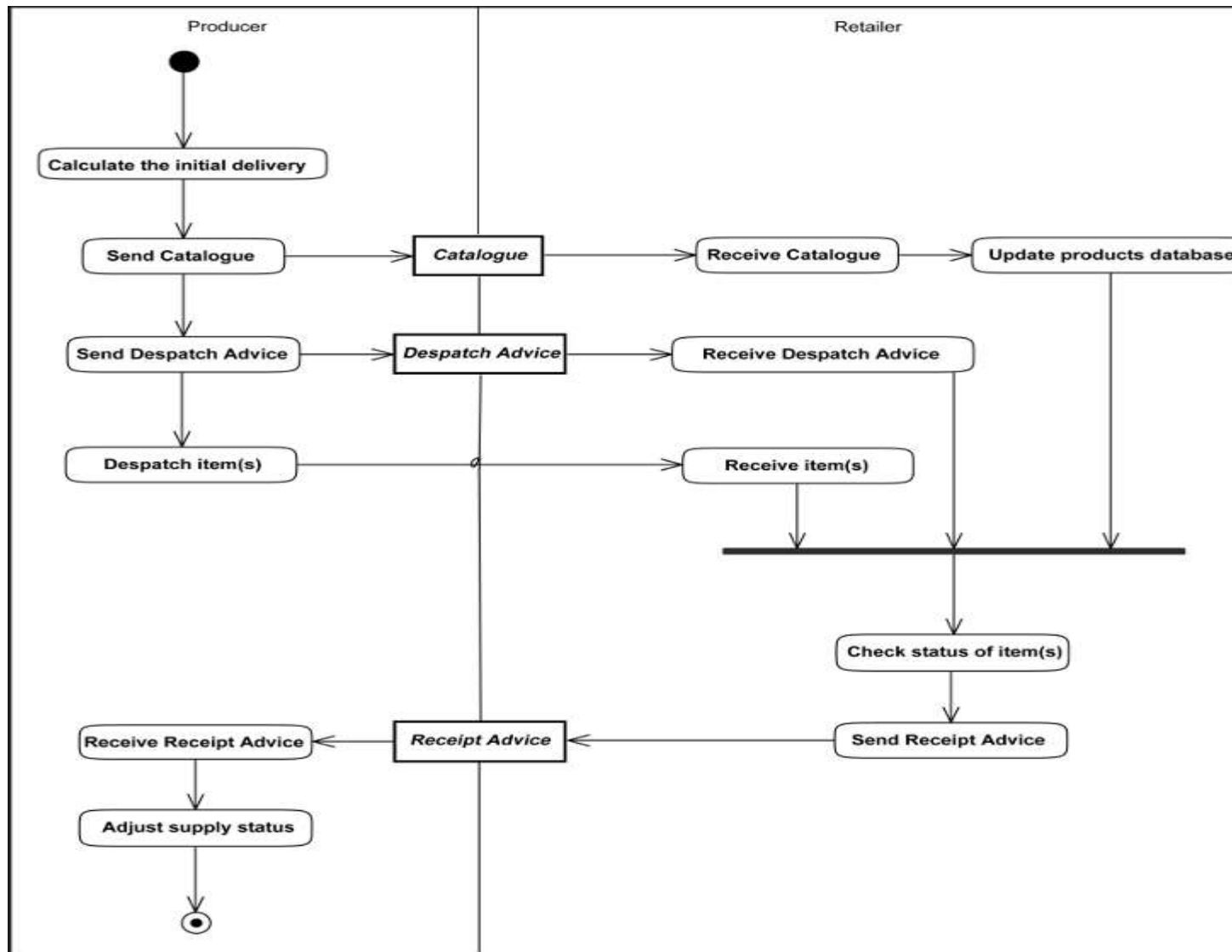
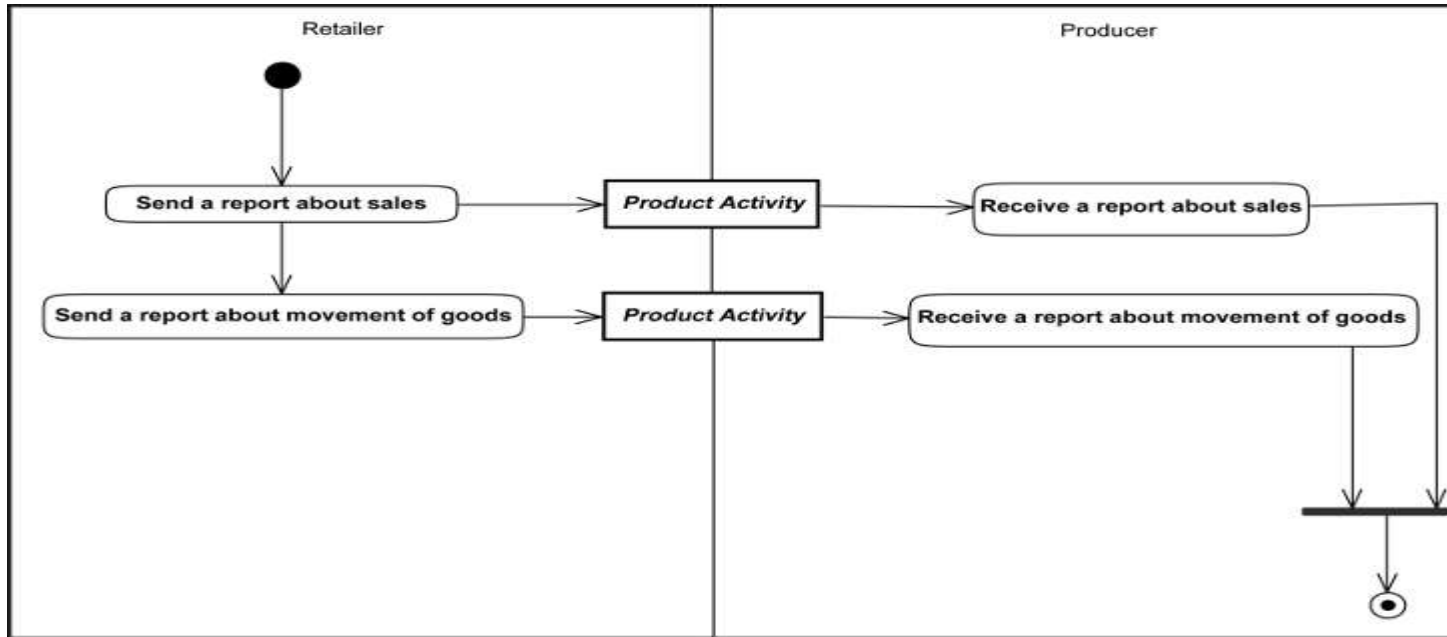
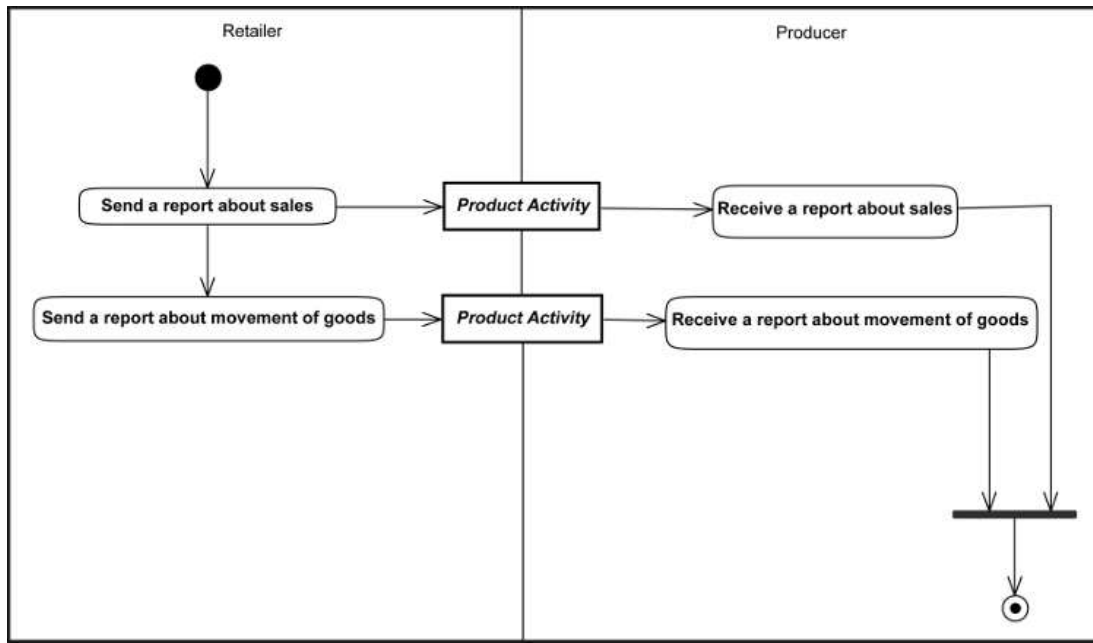

Figure 4139. Report of Sales and Inventory Movement





#### 2.3.3.5.2.4 PERMANENT REPLENISHMENT

Based on sales and inventory movement, the producer periodically makes a new delivery of goods accompanied by a [Despatch Advice](#). If the delivery contains an item not previously stocked, an updated [Catalogue](#) is also sent so that the retailer can add the item to its product database. Upon delivery of the goods, the retailer reports back the items received using a [Receipt Advice](#).

Figure 4240. Permanent Replenishment

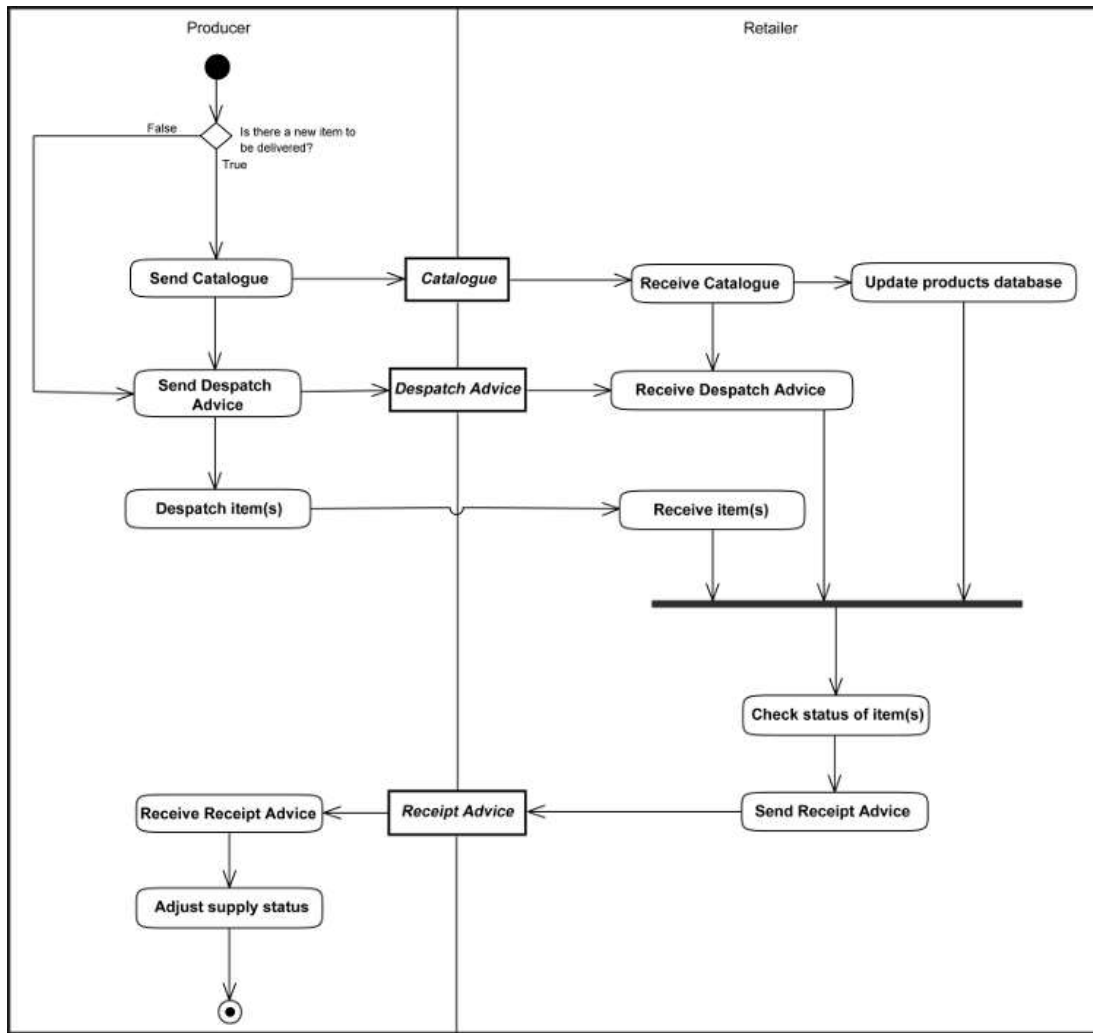

#### 2.3.3.5.2.5 INVOICING FOR VENDOR MANAGED INVENTORY

A UBL [Invoice](#) is sent either on a delivery or a sales basis. In a charge-on-delivery model, the data for the invoice is prepared from the delivery, and in a consignment/concession model from the sales reports.

Figure 4341. Invoicing for Vendor Managed Inventory

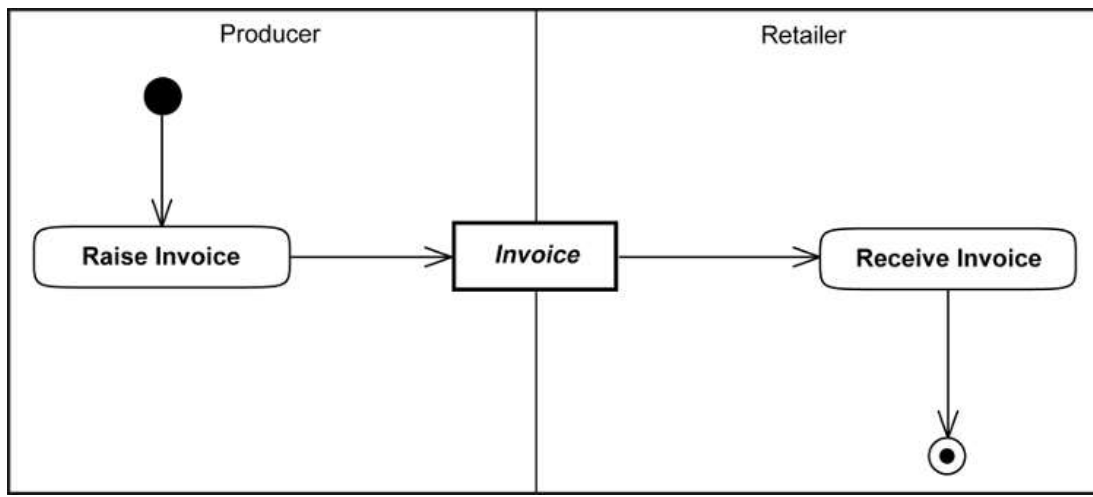
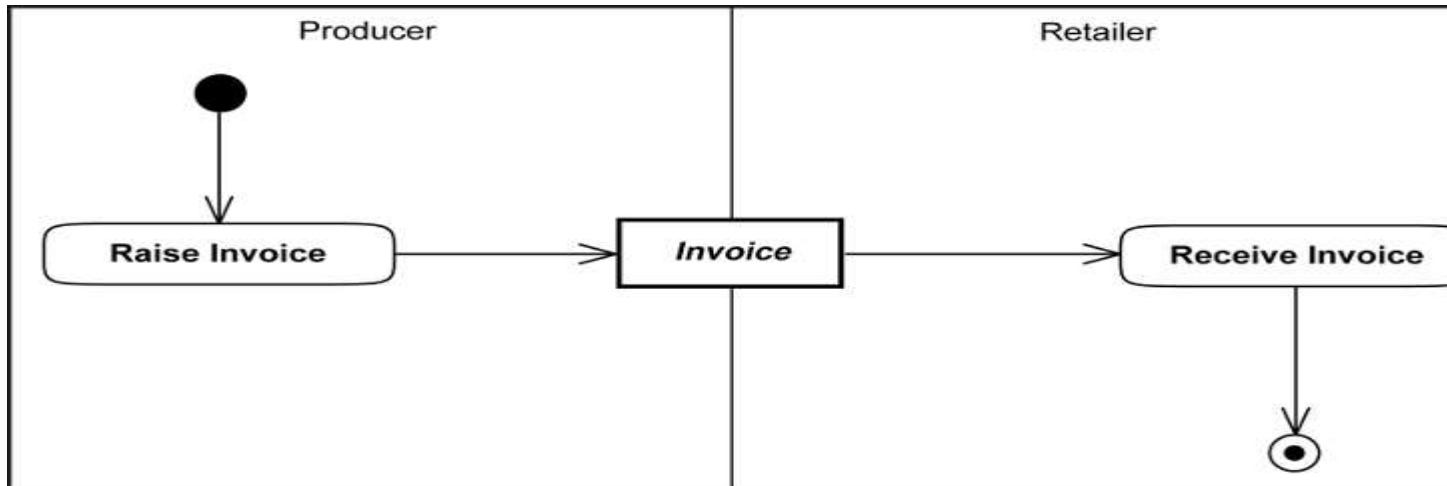

#### 2.3.3.5.2.6 RETURNS INITIATED BY THE PRODUCER

If sales do not meet expectations, items are reallocated by the producer. Because the producer cannot request a retailer to send the products to a competitor, the producer requests a return and handles the goods afterwards by itself. Document types used here are [Instruction For Returns](#), [Despatch Advice](#), and [Receipt Advice](#).

Figure 4442. Returns Initiated by the Producer

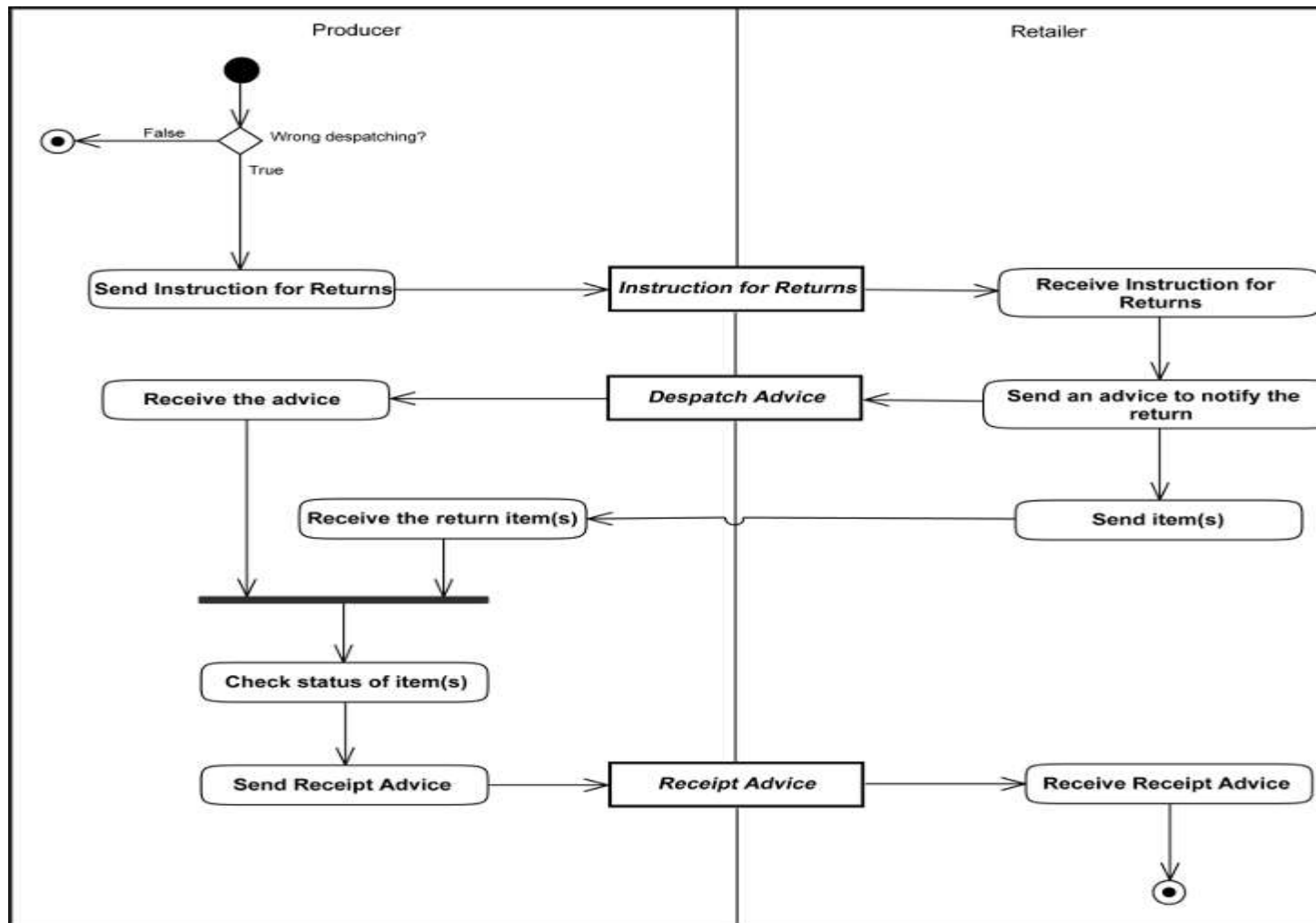



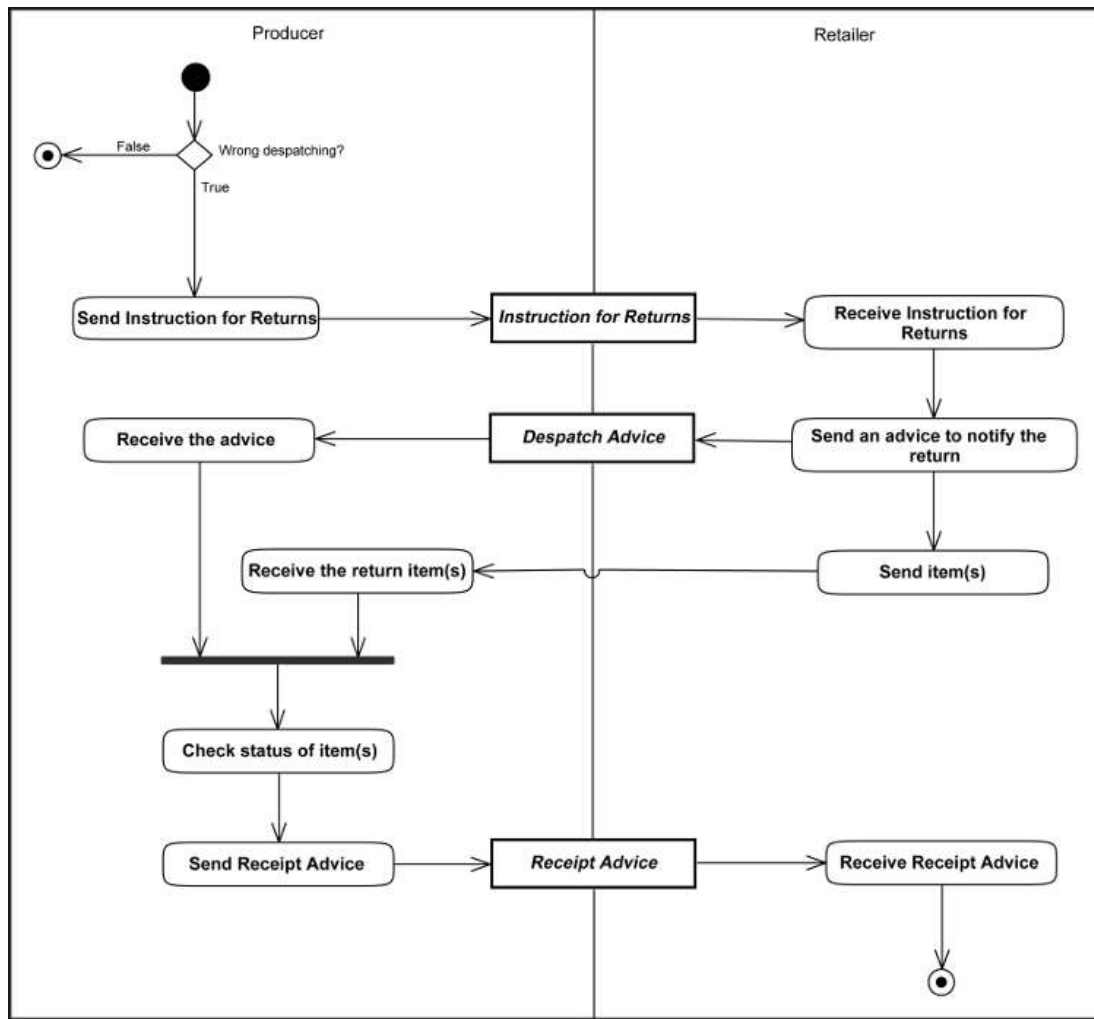

#### 2.3.3.5.2.7 PRICE ADJUSTMENTS

In the event of a price change, an updated price list (in the form of a new [Catalogue](#) containing the change) is sent from producer to retailer.

Figure 4543. Price Adjustments

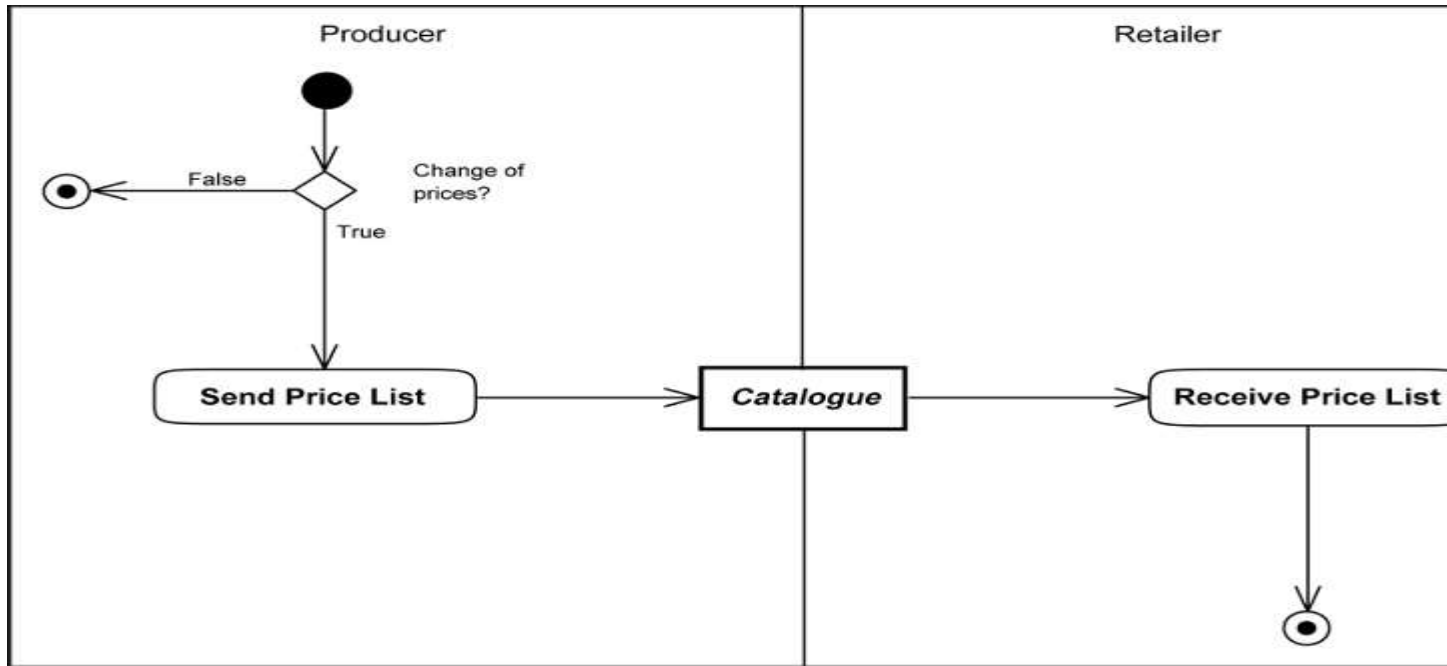

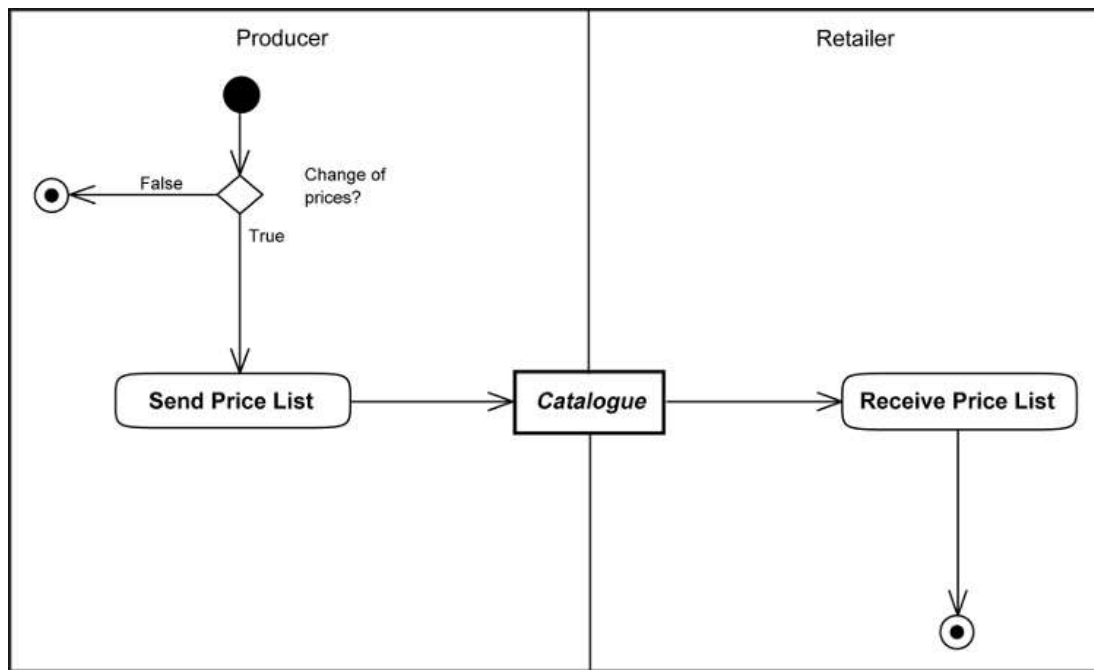

### 2.3.3.5.3 CYCLIC REPLENISHMENT PROGRAM (CRP)

#### 2.3.3.5.3.1 CYCLIC REPLENISHMENT PROGRAM (CRP) INTRODUCTION

A variant of VMI is the Cyclic Replenishment Program (CRP). In this process, the producer establishes a catalogue of NOS (Never Out of Stock) or seasonal NOS items, and the retailer chooses items for cyclic (weekly) replenishment. The logistic scenario can be combined with the charge-on-delivery as well as with a consignment/concession model. At the end of every sales period, a report of sales and inventory movement at all retail locations is sent to the producer.

CRP differs from the third VMI variant, Replenishment on Customer Demand (below), in that the producer cannot change the terms of the order.

#### 2.3.3.5.3.2 TRANSFER OF BASE ITEM CATALOGUE

The producer publishes the [Catalogue](#) of its NOS and seasonal NOS items to the retailer.

Figure 4644. Transfer of Base Item Catalogue

#### 2.3.3.5.3.3 INITIAL STOCKING OF THE AREA BY RETAILER

At the beginning of the cooperative relationship—or the beginning of a season, if seasonal NOS products are the focus—the retailer orders its base stock, and the products are delivered. [Order](#), [Despatch Advice](#), and [Receipt Advice](#) are used in this process.

*Figure ~~47~~<sup>45</sup>. Initial Stocking of the Area by Retailer*

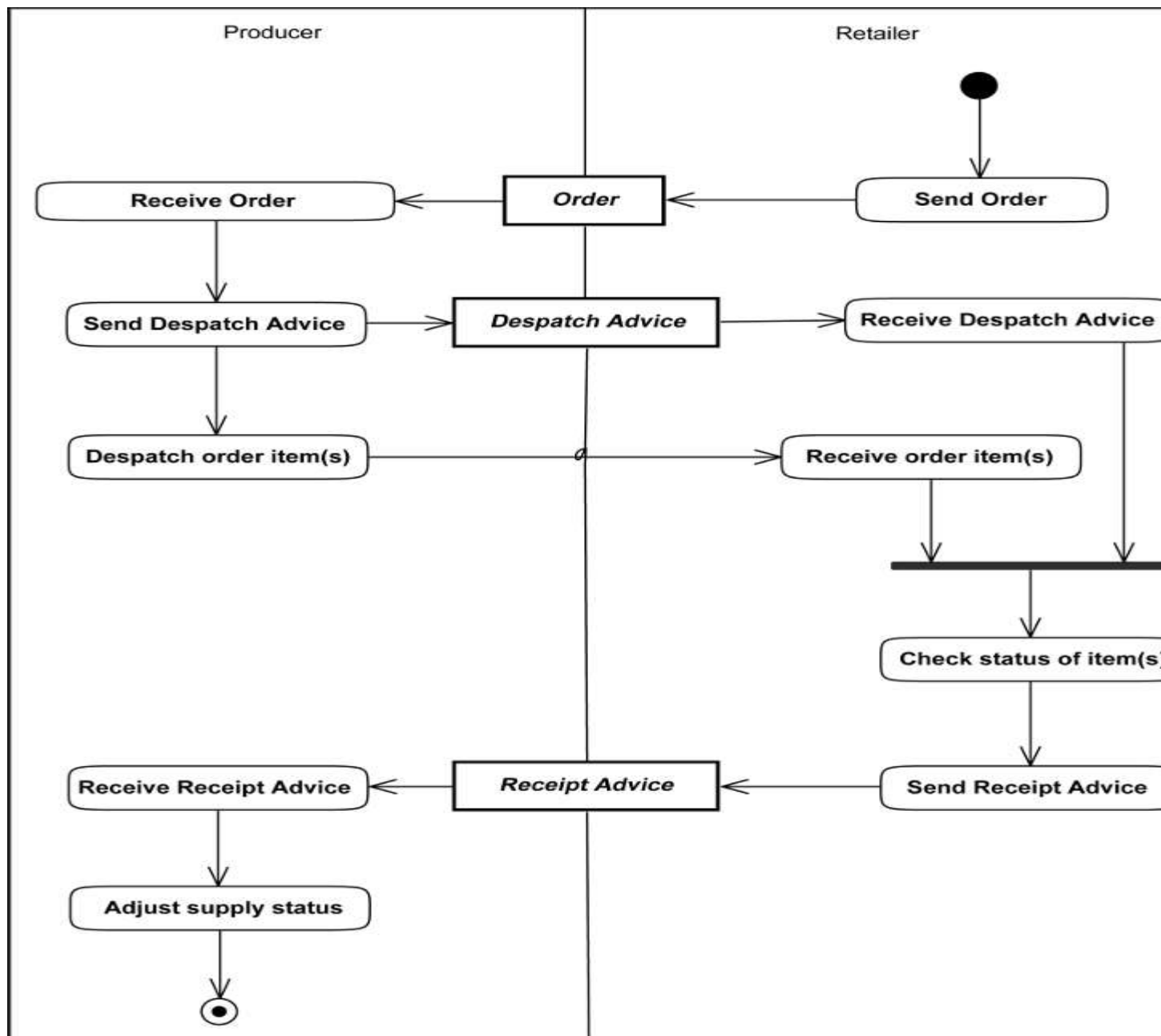

#### 2.3.3.5.3.4 PERIODIC (WEEKLY) REPLENISHMENT

Each period (every week), the retailer's system calculates the quantities needed for replenishment of the product area. From the result, an order is sent, and the producer responds with a direct delivery within 48 hours.

The replenishment process uses the same documents in the same order as the Initial Stocking process, so the duplicate diagram is omitted here; see [Figure 45, "Initial Stocking of the Area by Retailer"](#). It must be remembered, however, that the two processes are taking place at different points in time, so their pre and post conditions will be different.

#### 2.3.3.5.3.5 REPORT OF SALES AND INVENTORY MOVEMENTS

At the end of each sales day, a report of all sales and inventory movement at all retail locations is sent from the retailer to the producer using [Product Activity](#).

Figure 4846. Report of Sales and Inventory Movements

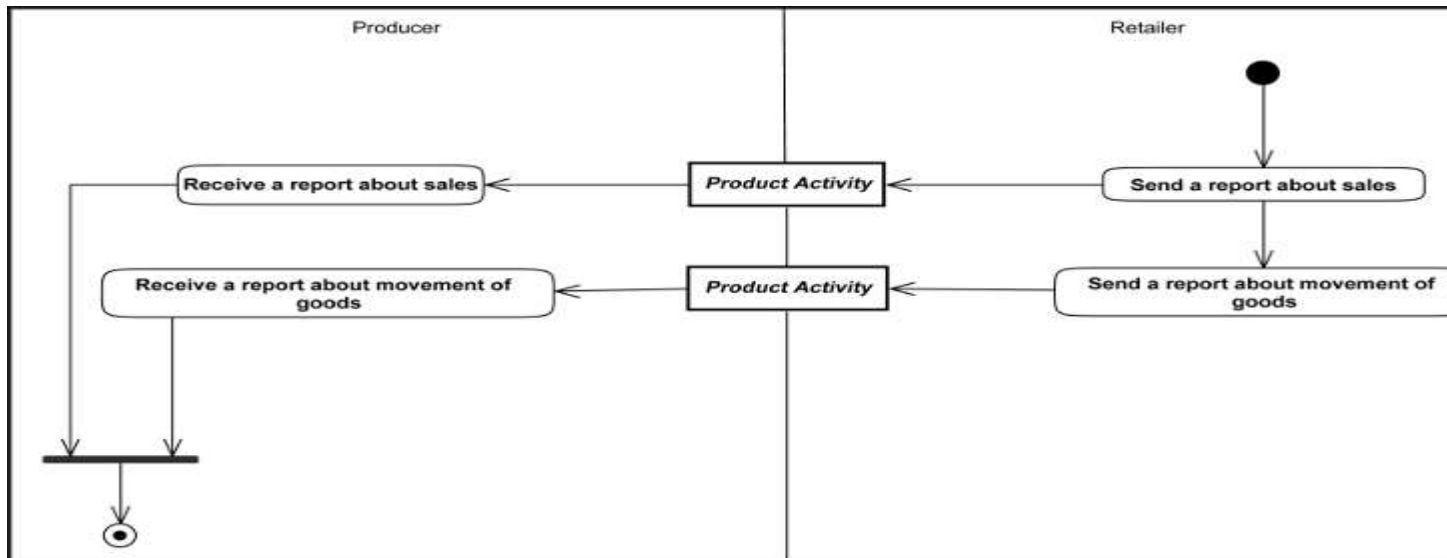

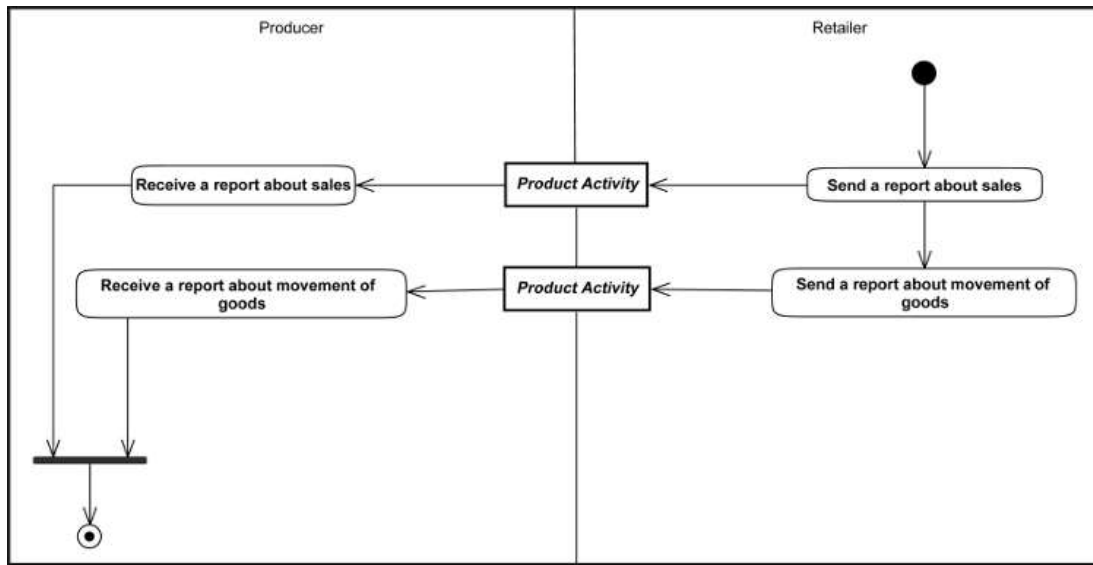

#### 2.3.3.5.3.6 CYCLIC REPLENISHMENT PROGRAM INVOICING

A UBL [Invoice](#) is sent either on a delivery or a sales basis.

Figure 4947. Invoicing for Cyclic Replenishment Program

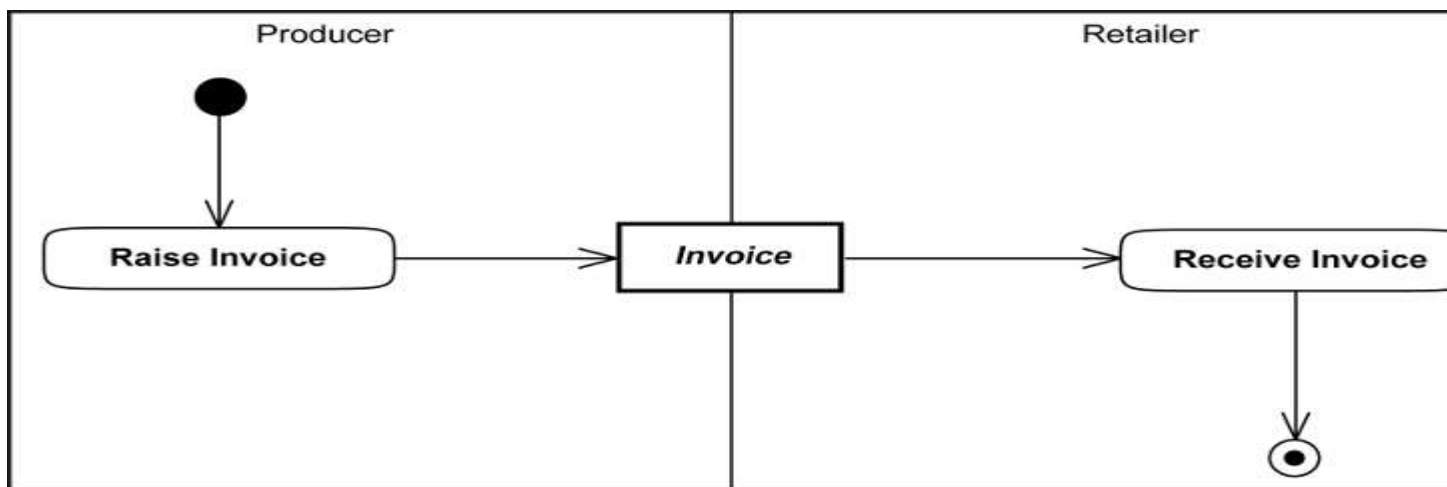

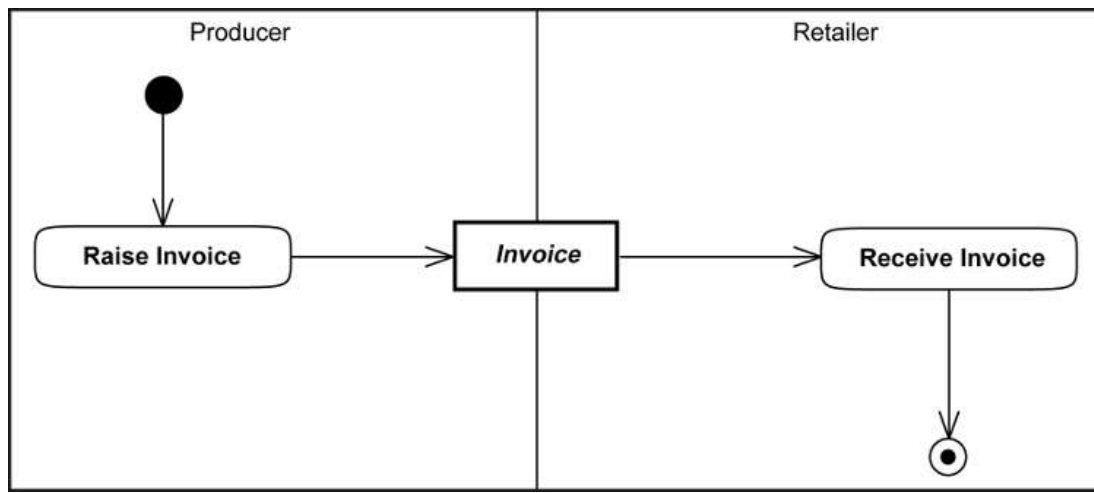

#### 2.3.3.5.3.7 SYNCHRONIZING OF STOCK INFORMATION

Information about the actual stock is synchronised periodically (for example, every one to three months) using [Inventory Report](#). This is combined at least once a year with a physical inventory.

The retailer sends an inventory report containing the information about the quantities currently in stock.

Figure 5048. Synchronizing Stock Information

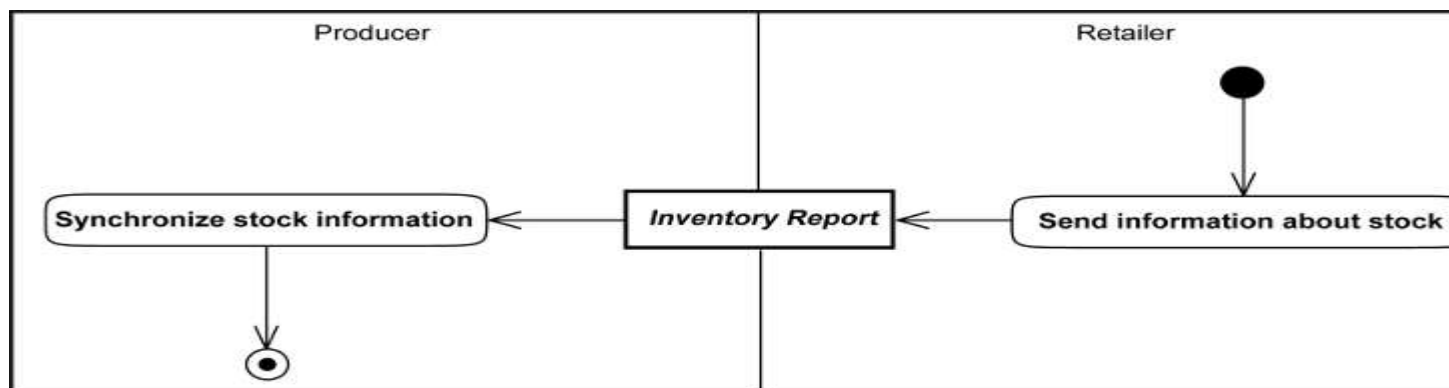



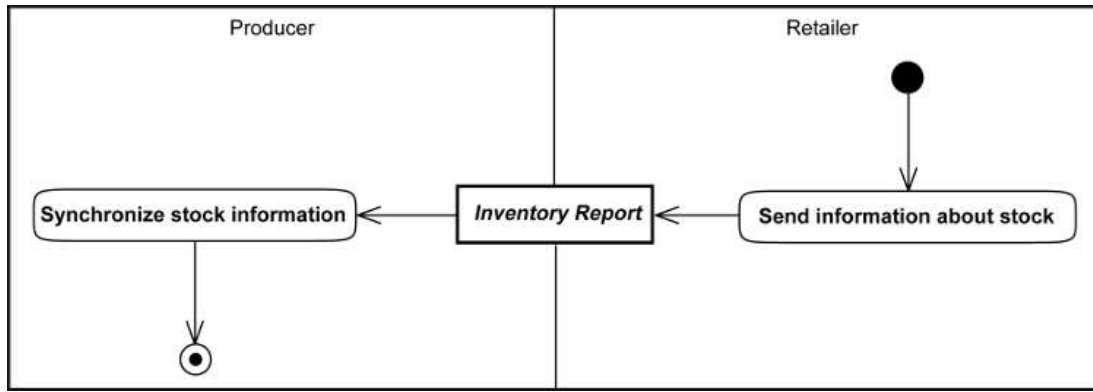

#### 2.3.3.5.3.8 CHANGES TO THE ITEM CATALOGUE

In the event of a change, either inside an item belonging to the CRP [Catalogue](#) or the relationship of an item to the CRP Catalogue, information about the change is sent to the retailer by sending an updated Catalogue document. Item change is indicated by an optional Action Code field in each changed Catalogue Line.

Figure 5149. Changes to the Item Catalogue

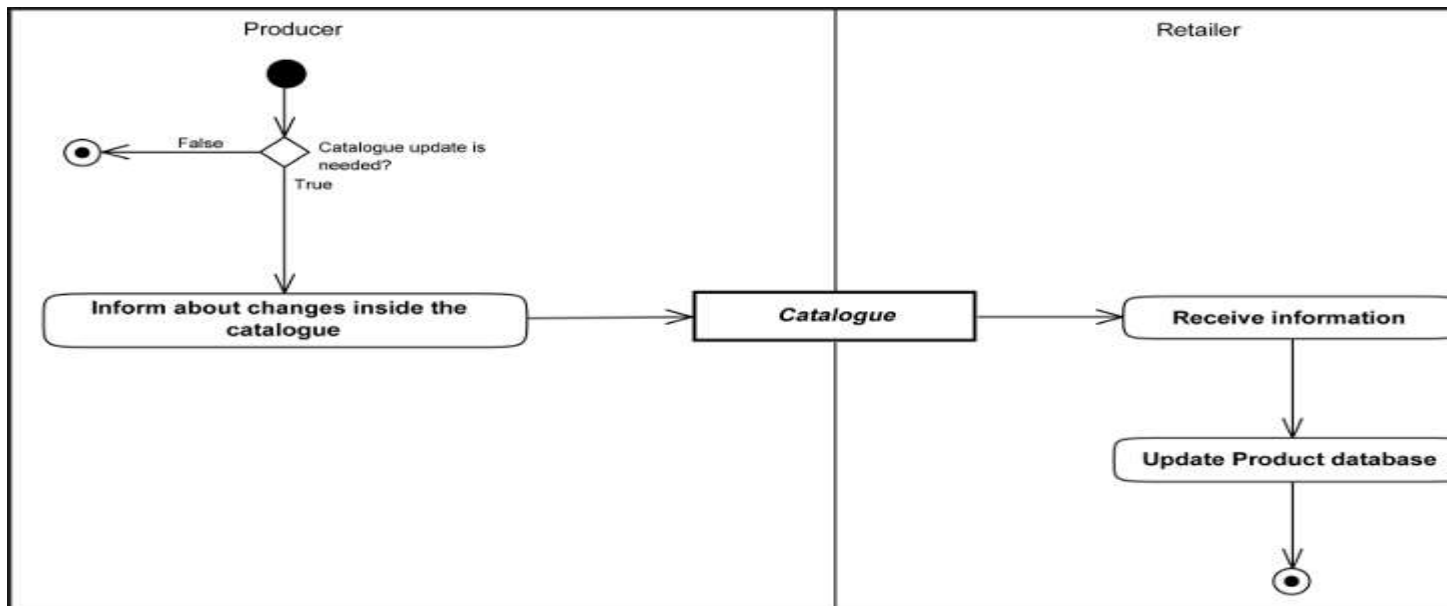

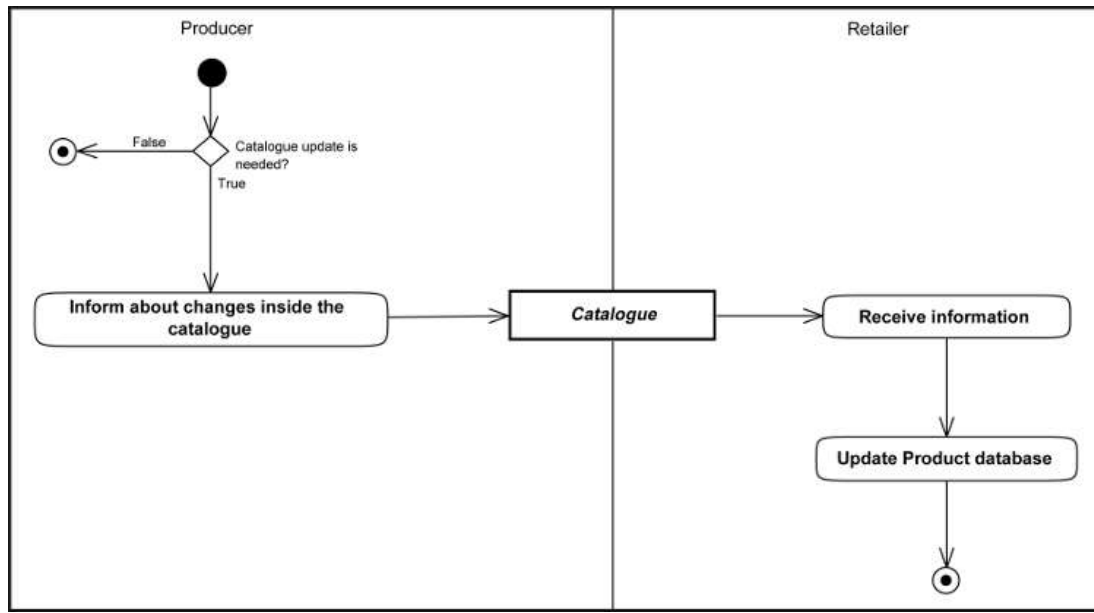

#### 2.3.3.5.4 REPLENISHMENT ON CUSTOMER DEMAND

##### 2.3.3.5.4.1 REPLENISHMENT ON CUSTOMER DEMAND INTRODUCTION

Another variant of VMI is Replenishment On Customer Demand. In this process, the producer selects a subset of its products for a specific retailer and sends out the related article catalogue. Then the producer periodically sends information about the availability of items so that the retailer can form the best ordering plan. The replenishment periodically happens on retailer (customer) demand, and unlike the case with CRP (above), the producer is allowed to propose changes to the orders. Also, because of the requirement to update item availability information, an additional document type ([Stock Availability Report](#)) is added to the process.

The processes of sales and inventory reporting, invoicing, stock synchronization, and changing the catalogue are identical to the same processes in CRP. As with CRP, a report of sales and inventory movement at all retail locations is sent to the producer at the end of every sales period. Invoicing and logistics are normally charge-on-delivery but can also be based on a consignment/concession model.

##### 2.3.3.5.4.2 TRANSFER OF BASE ARTICLE CATALOGUE

The producer publishes a [Catalogue](#) of its products to the retailer. The catalogue can include basic articles, never-out-of-stock (NOS) articles, seasonal articles, short-season-collection articles, or seasonal NOS articles.

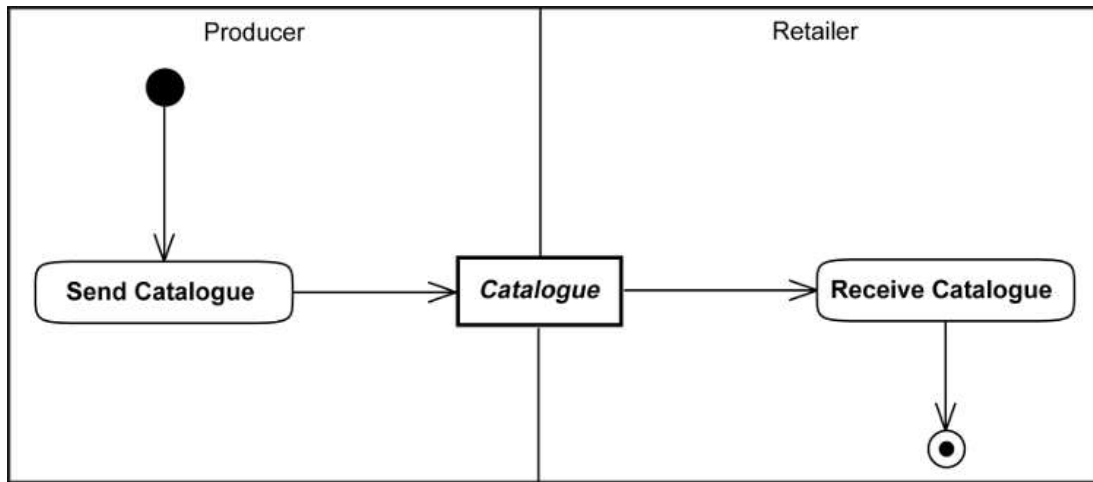

#### 2.3.3.5.4.3 PERIODIC TRANSFER OF ARTICLE AVAILABILITY INFORMATION

The producer sends out information about availability of goods (quantities on hand, quantities incoming, articles out of stock) using a [Stock Availability Report](#).

Figure 5351. Periodic Transfer of Article Availability Information

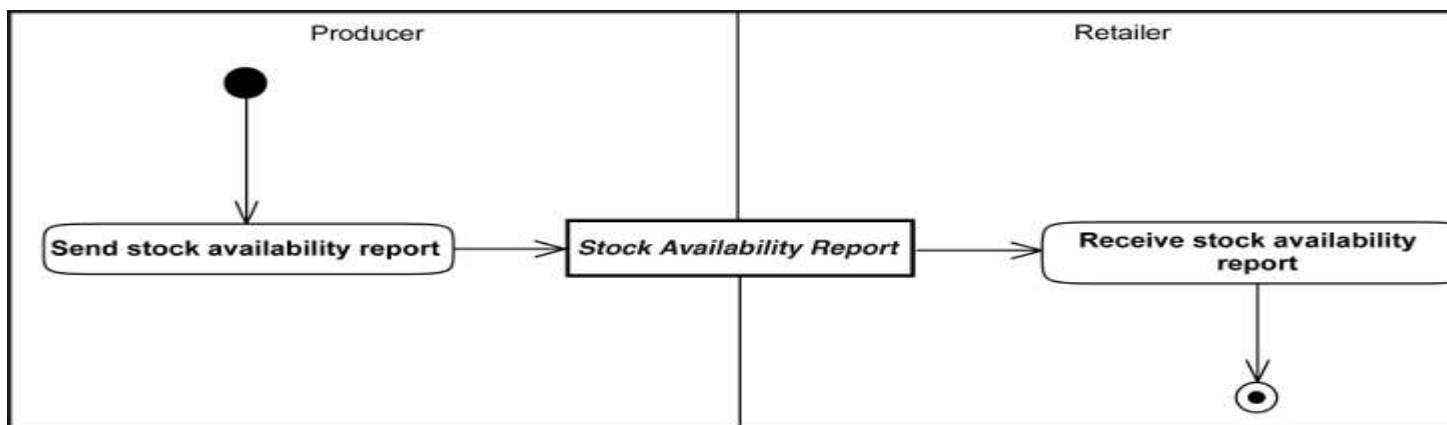

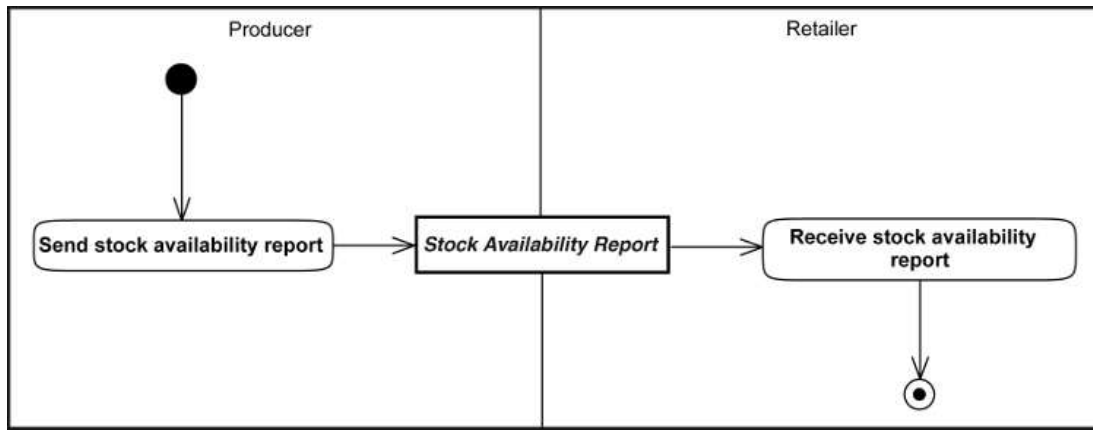

#### 2.3.3.5.4.4 INITIAL STOCKING OF THE AREA BY PRODUCER AND RETAILER

At the beginning of the business cooperation—or perhaps at the beginning of a season, if seasonal NOS (never out of stock) products are the focus—the retailer orders its base stock and the products are delivered. Note that the producer is allowed to propose changes to the order (compare this figure with [Figure 45, “Initial Stocking of the Area by Retailer”](#)). Document types used in this process include [Order](#), [Order Change](#), [Despatch Advice](#), and [Receipt Advice](#).

*Figure 5452. Initial Stocking of the Area by Producer and Retailer*

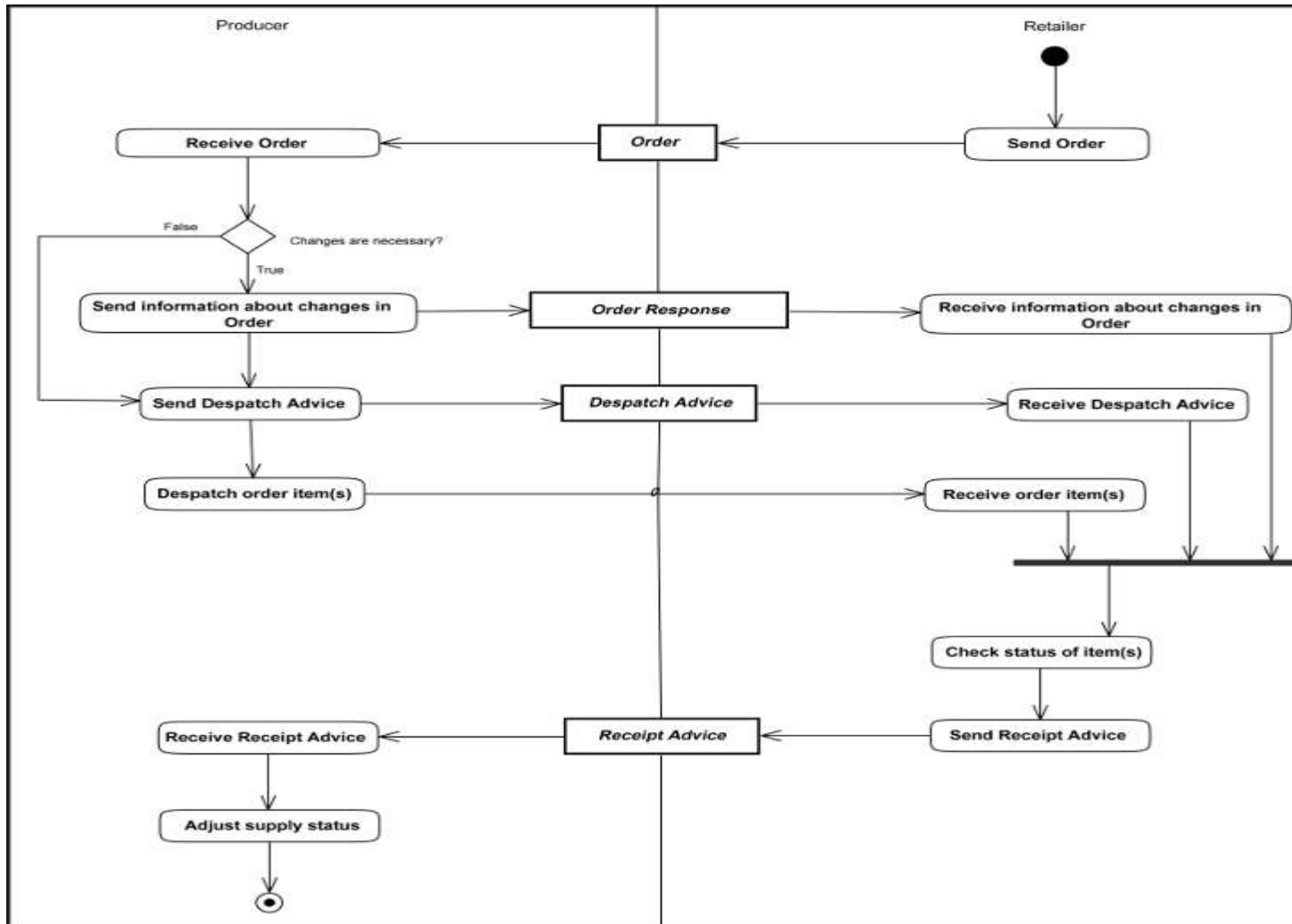

[“Initial Stocking of the Area by Producer and Retailer”](#). It must be remembered, however, that the two processes are taking place at different points in time, so their pre and post conditions will be different.

#### 2.3.3.5.4.6 REPORT OF SALES AND INVENTORY MOVEMENT ON CUSTOMER DEMAND

Sales and inventory movement information is transferred daily from the retailer to the producer.

The process for sales and inventory reporting is the same as in CRP (see [Figure 4846, “Report of Sales and Inventory Movements”](#)).

#### 2.3.3.5.4.7 INVOICING FOR REPLENISHMENT ON CUSTOMER DEMAND

An invoice is sent either on a delivery or a sales basis.

The invoice process for Replenishment On Customer Demand is the same as for CRP (see [Figure 4947, “Invoicing for Cyclic Replenishment Program”](#)).

#### 2.3.3.5.4.8 SYNCHRONIZING STOCK INFORMATION

Information about the actual stock is synchronised periodically (for example, every one to three months). Synchronization occurs at least once a year together with a physical inventory.

The stock synchronization process for Replenishment On Customer Demand is the same as in CRP (see [Figure 5048, “Synchronizing Stock Information”](#)).

#### 2.3.3.5.4.9 CHANGES TO THE ARTICLE CATALOGUE

In the event of a change, either inside an item belonging to the [Catalogue](#) or the relationship of an item to the Catalogue, information about the change is sent to the retailer by sending an updated Catalogue document. Item change is indicated by an optional Action Code field in each changed Catalogue Line.

The process for changing the catalogue in Replenishment On Customer Demand is the same as in CRP (see [Figure 5149, “Changes to the Item Catalogue”](#)).

### 2.3.4 Make

The make processes include, production activities, packaging, staging product, and releasing. It also includes managing the production network, equipment and facilities, and transportation.

As these are traditionally internal organizational activities they are not included in this release. However we anticipate and welcome submissions from the industry for document types that may be utilized in these processes.

### 2.3.5 Deliver

### 2.3.5.1 Logistics

#### 2.3.5.1.1 FULFILMENT INTRODUCTION

Fulfilment is the collaboration in which the goods or services are transferred from the Despatch Party to the Delivery Party.

Document types in these processes are [Despatch Advice](#), [Receipt Advice](#), [Order Cancellation](#), [Order Change](#), and [Fulfilment Cancellation](#).

In common practice, fulfilment is either supported by a proactive Despatch Advice from the Despatch Party or by a reactive Receipt Advice from the Delivery Party.

If the Customer is not satisfied with the goods or services, they may then cancel or change the order (see [Section 2.3.3.4, “Ordering \(post-award\)”](#)). The Seller may have a fulfilment (or customer) service dealing with anomalies.

Cancellation of a Despatch Advice or Receipt Advice is accomplished using the Fulfilment Cancellation document (see [Section 2.3.5.1.4, “Fulfilment Cancellation Business Rules”](#)).

#### 2.3.5.1.2 DESPATCH ADVICE BUSINESS RULES

The [Despatch Advice](#) is sent by the Despatch Party to the Delivery Party to confirm shipment of items.

*Figure ~~55~~53. Fulfilment with Despatch Advice*

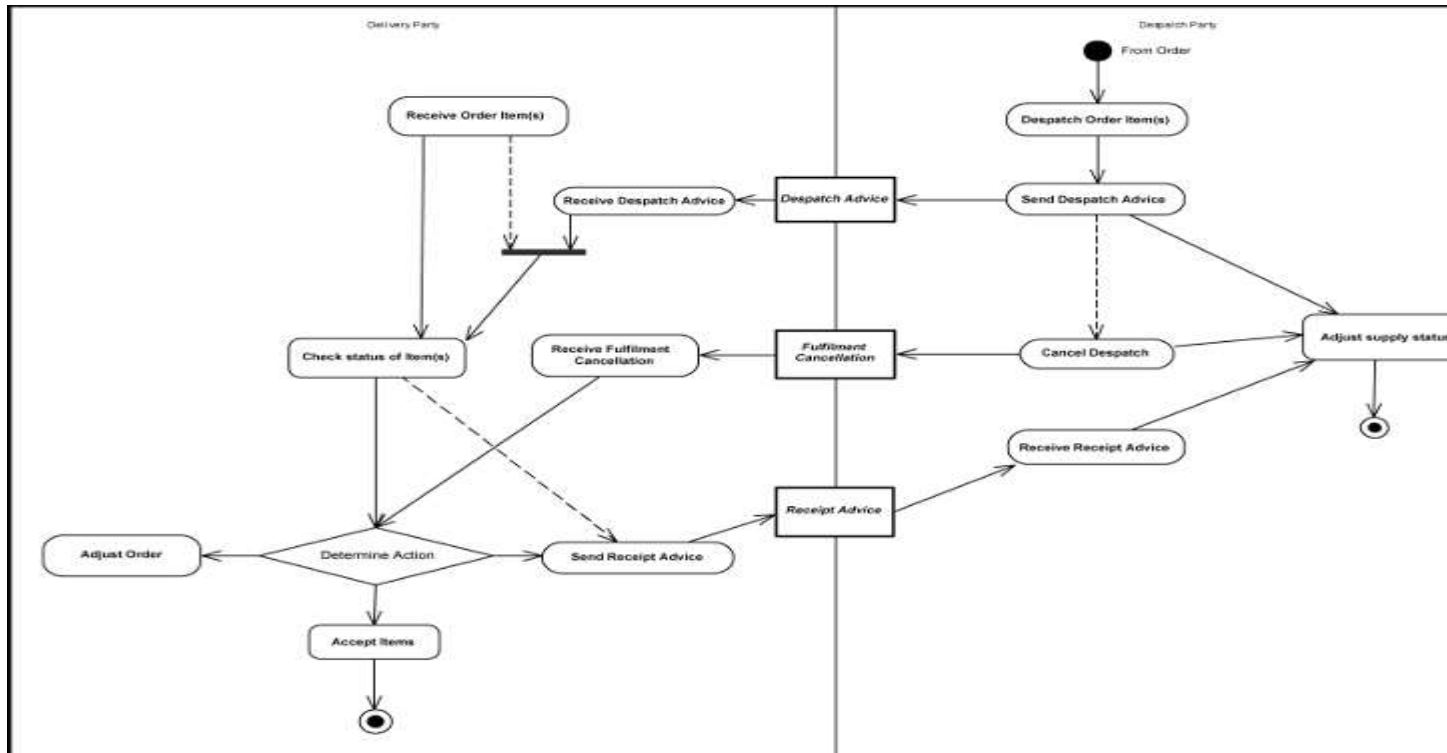



- Partial Despatch—advising the Recipient and/or Buyer that the items on the order will be, or are being, partially delivered in a consignment on a given date.

Despatch Lines of the Despatch Advice need not correspond one-to-one with Order Lines, and are linked by a reference. The information structure of the Despatch Advice may result in multiple Despatch Lines from one Order Line. Equally, partial despatch may result in some Order Lines not being matched by any Line in a Despatch Advice.

Within a Despatch Advice, an Item may also indicate the Country of Origin and the Hazardous nature of the Item.

#### 2.3.5.1.3 RECEIPT ADVICE BUSINESS RULES

The [Receipt Advice](#) is sent by the Delivery Party to the Despatch Party to confirm receipt of items. It also is capable of reporting shortages or damaged items.

Figure 5654. Fulfilment with Receipt Advice

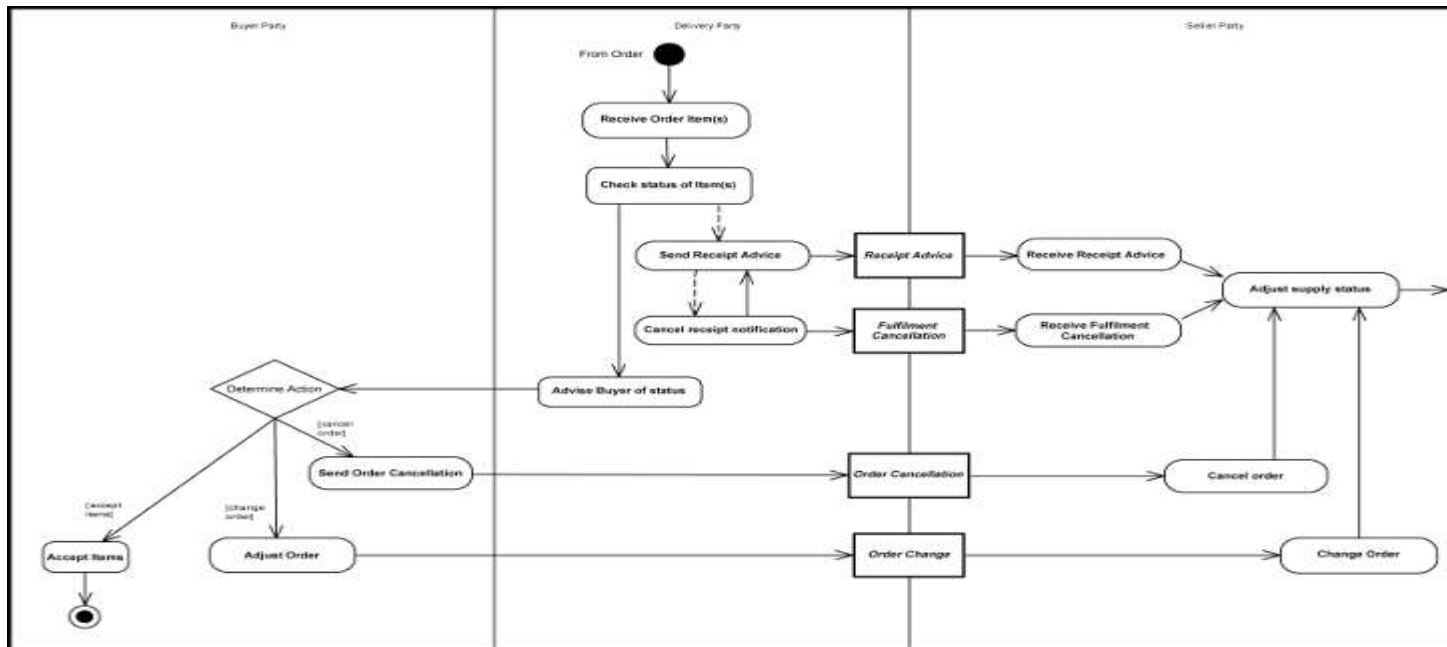

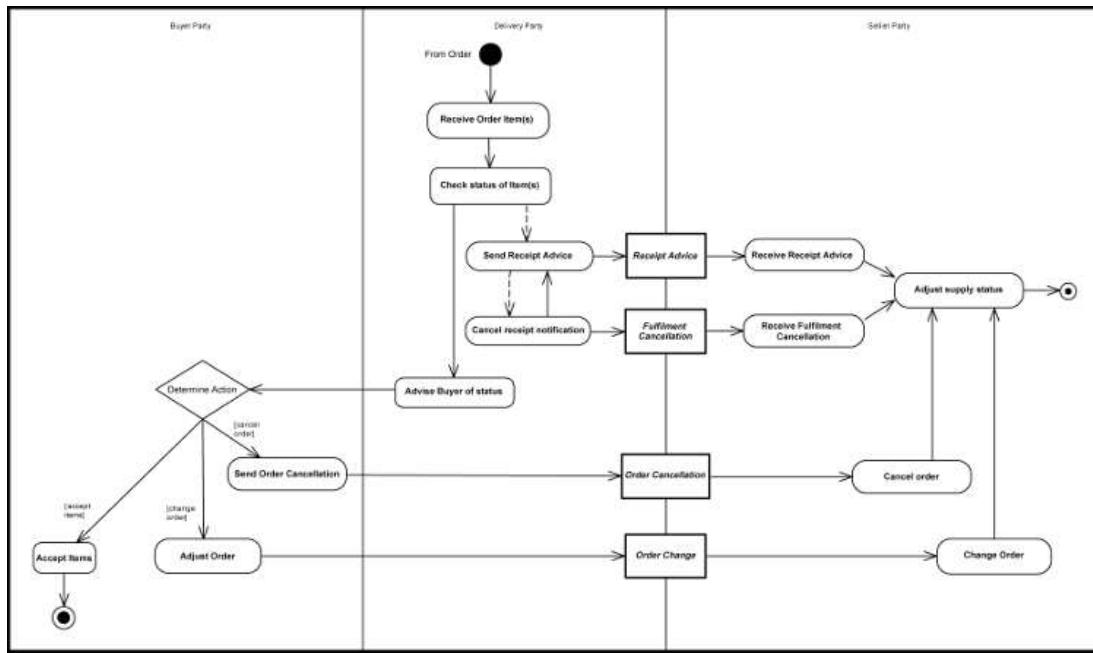

The Receipt Advice provides for two situations. For ease of processing claimed receipt against claimed delivery, it must be organised in the same way as the corresponding [Despatch Advice](#):

1. Indication of receipt by Transport Handling Unit(s) and contained Receipt Lines one-to-one with the Despatch Advice as detailed by the Seller party, or
2. Indication of receipt by Receipt Lines annotated by Transport Handling Unit, one-to-one with the Despatch Advice as detailed by the Seller party.

The Receipt Advice allows the Delivery Party to state any shortages from the claimed despatch quantity and to state any quantities rejected for a given reason.

#### 2.3.5.1.4 FULFILMENT CANCELLATION BUSINESS RULES

In real life, the sender of a Despatch Advice or Receipt Advice sometimes needs to cancel the document after it has been sent. The [Fulfilment Cancellation](#) document is provided for this purpose.

For example, a Despatch Advice may later be cancelled by the Supplier when a problem with shipment prevents the delivery of goods, or the goods to be shipped are not available, or the order is cancelled; in these cases, the customer cancels receipt and adjusts the order accordingly (see [Figure 5553, "Fulfilment with Despatch Advice"](#)).

Similarly, a Receipt Advice may later be cancelled by the customer (see [Figure 54, “Fulfilment with Receipt Advice”](#)) if the customer discovers an error in ordering (failure to follow formal contractual obligations, incorrect product identification, etc.) or a problem with a delivered item (malfunction, missing part, etc.). In this case, the billing and payment process may be put on hold.

### **2.3.5.2 Transport**

#### **2.3.5.2.1 INTERNATIONAL FREIGHT MANAGEMENT INTRODUCTION**

Freight management for domestic trade is typically accomplished using [Despatch Advice](#) and [Receipt Advice](#) (see [Section 2.3.5.1, “Logistics”](#)). The additional processes shown in [Figure 55, “Initiate Freight Management Process”](#) are engineered to support the ordering and management of logistical services for international trade.

With receipt of an order and acknowledgement by the Supplier Party that the goods are available and ready to be shipped, the Consignor or Consignee initiates the transportation arrangements. This includes booking the consignment with a Transport Service Provider such as the Freight Forwarder or Carrier and advising the Delivery Party of the arrangements as needed.

Document types in these processes are [Forwarding Instructions](#), [Packing List](#), [Bill Of Lading](#), and [Waybill](#). (Regarding the [Transportation Status](#) document type, see [Section 2.3.5.3, “Freight Status Reporting”](#)).

It should be noted that these processes involve the Consignee and Consignor and do not cover all the logistical processes required to physically move the goods or regulatory notifications such as Customs declarations.

### **Note**

For a discussion of the difference between consignment (consignor to consignee) and shipment (shipper to recipient), see [Section 2.2.12, “Shipment vs. Consignment”](#).

For a discussion of the difference between transport and transportation, see [Section 2.2.13, “Transport vs. Transportation”](#).

*Figure ~~57~~[55](#). Initiate Freight Management Process*

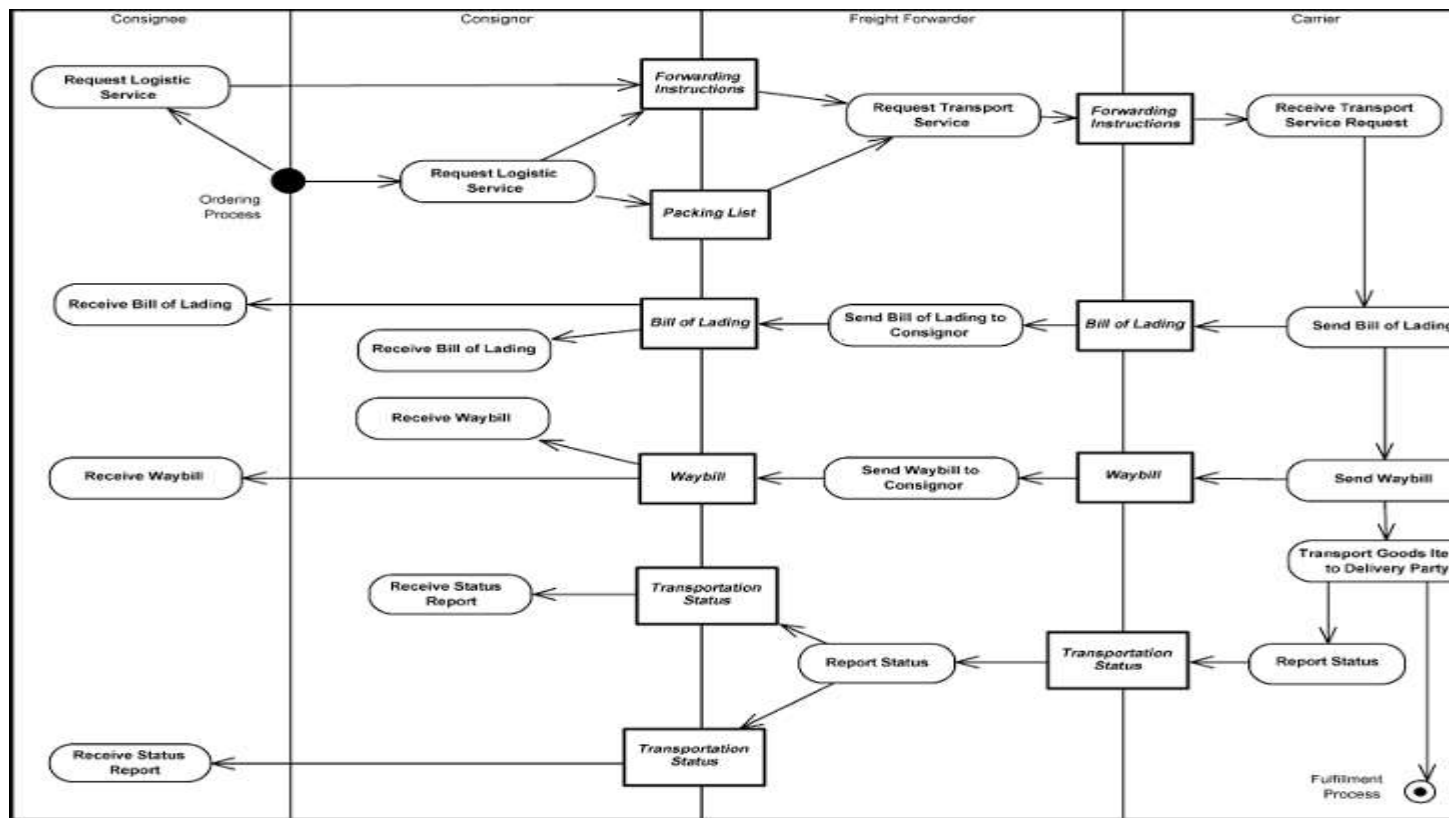



A freight forwarder, who can be either a Transport Service Provider or a Transport Service User according to different circumstances and depending on the contractual interlocutor, can assume responsibility for the shipment with regards to the shipper and issue Bills of Lading as a common carrier, a contractual carrier, or as a Non Vessel Operating Common Carrier (NVOCC). In such case, when the transportation is multimodal, it can provide a multimodal Bill of Lading.

#### 2.3.5.2.5 WAYBILL

A [Waybill](#) is a transport document issued by the party who undertakes to provide transportation services, or undertakes to arrange for their provision, to the party who gives instructions for the transportation services (shipper, consignor, etc.). It states the instructions for the beneficiary and may contain the details of the transportation, charges, and terms and conditions under which the transportation service is provided.

Unlike a [Bill Of Lading](#), a Waybill is not negotiable and cannot be assigned to a third party (endorsement). It may be issued as a cargo receipt and is not required to be surrendered at the destination in order to pick up the cargo. This may simplify the documentation procedures between a Transport Service Buyer and a Transport Service Provider, but using this document in combination with international payments (e.g., documentary credits) is not advisable.

A freight forwarder may decide to issue a waybill to communicate consignment, transport, and conveyance information to third parties, be they shippers, subcontractors, transport operators, or authorities.

#### 2.3.5.2.6 WEIGHT STATEMENT

A [Weight Statement](#) is a transport document verifying the declared true gross mass of a packed container. Working with this knowledge avoids injury, container loss, damage to cargo, etc. Formally verifying the gross mass may be a condition for transport.

#### 2.3.5.3 Freight Status Reporting

Freight Status Reporting is the process by which a Transport Service Provider (such as a Carrier or Freight Forwarder) communicates the status of shipments currently under their management to the Transport Users (such as a Freight Forwarder, Consignee, or Consignor).

A [Transportation Status](#) document is provided either through a [Transportation Status Request](#) document or through an agreed status reporting procedure.

Figure 5856. Freight Status Reporting Process

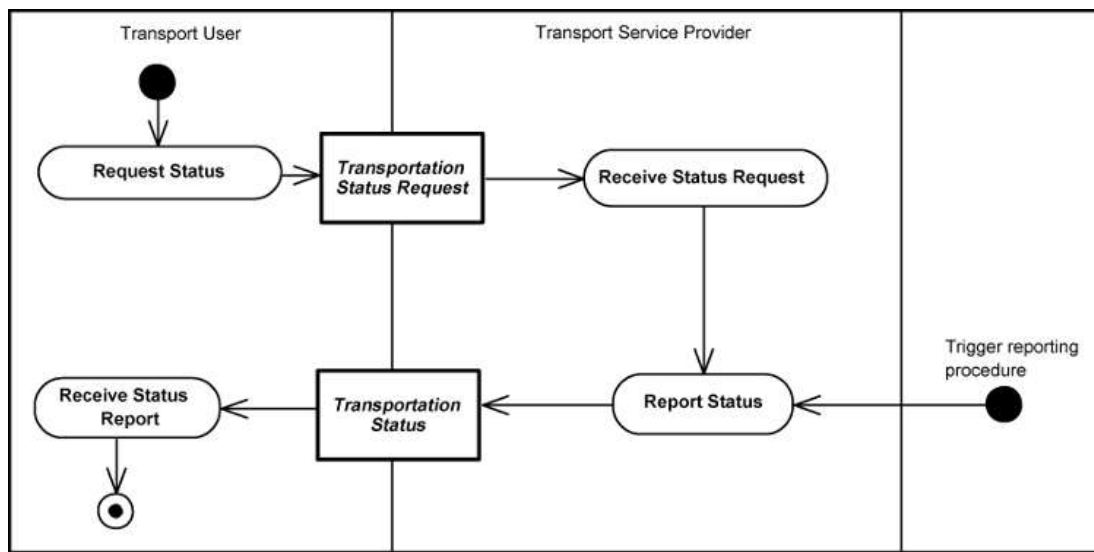
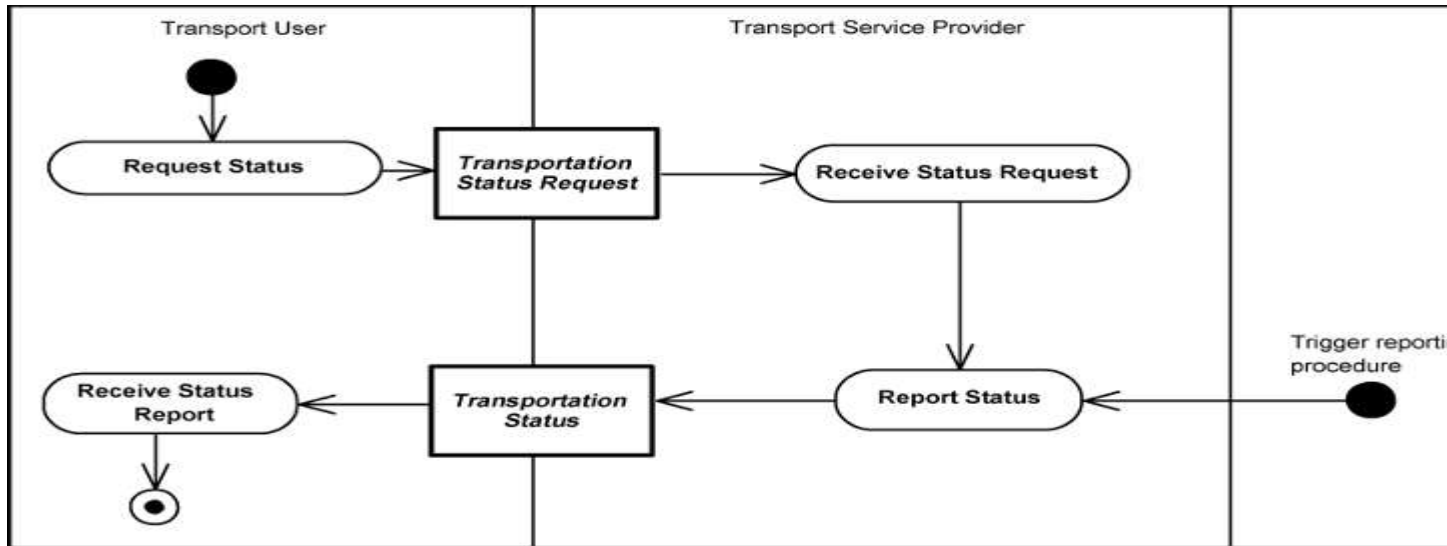

#### 2.3.5.4 Certification of Origin of Goods

When a Consignor exports certain goods they may be required to attest to the origin of the goods. A [Certificate Of Origin](#) is a document required by regulatory bodies declaring that goods in a particular international shipment are of a certain origin.

It is the responsibility of the Exporter to sign the Certificate of Origin Application document and submit it for authentication to a recognized authority (such as a local chamber of commerce or designated government agency or board). This party becomes the Endorser and will issue the Certificate of Origin document. To do this the Endorser must have access to other documents, such as the commercial [Invoice](#) and [Bill Of Lading](#), in order to verify the Exporter's claims that the goods originated in that country. In effect, the Certificate of Origin document is a dossier describing a set of related documents. After it is issued, the Certificate of Origin is sent to the Importer.

Figure 5957. Certification of Origin of Goods Process

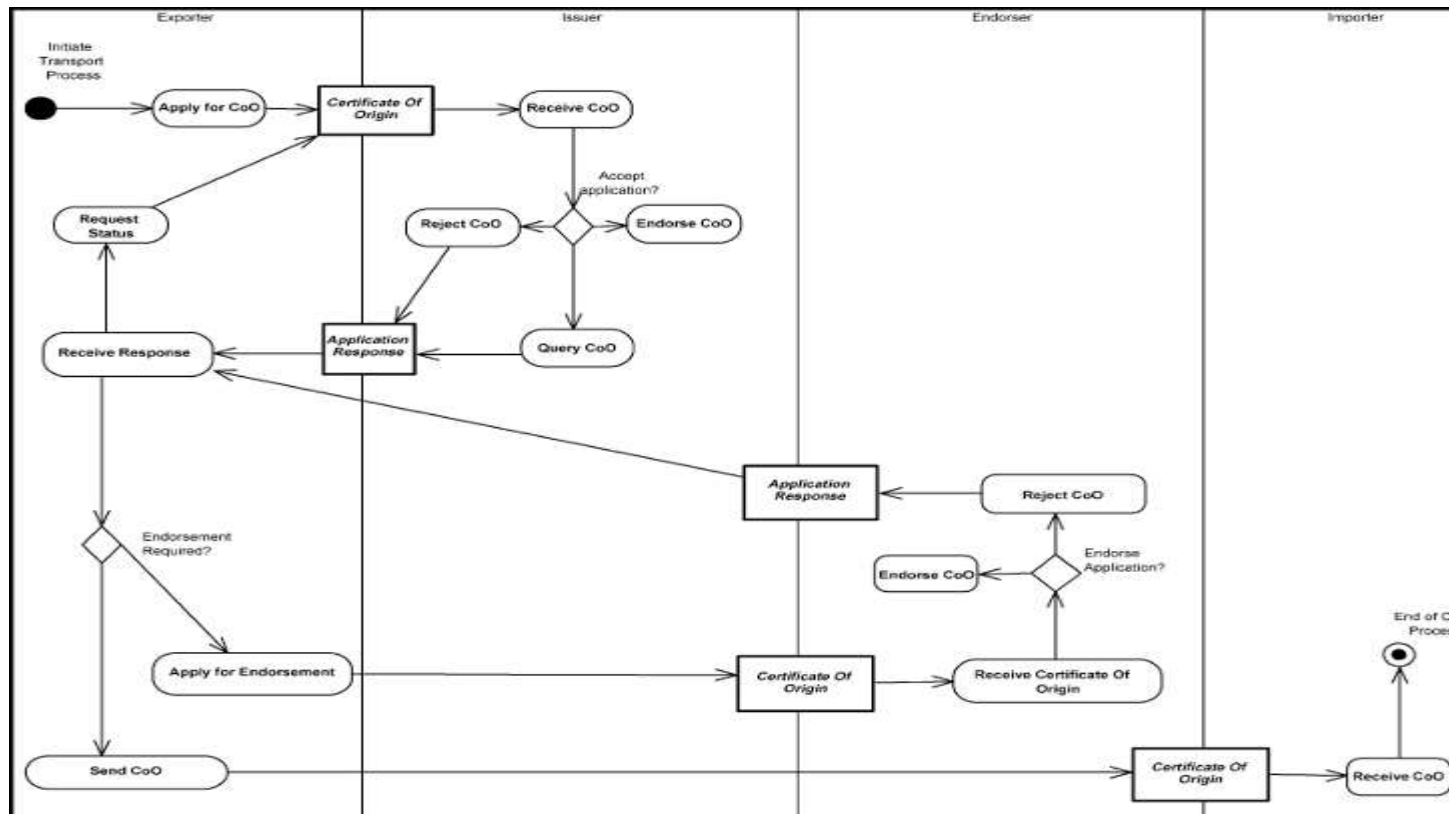



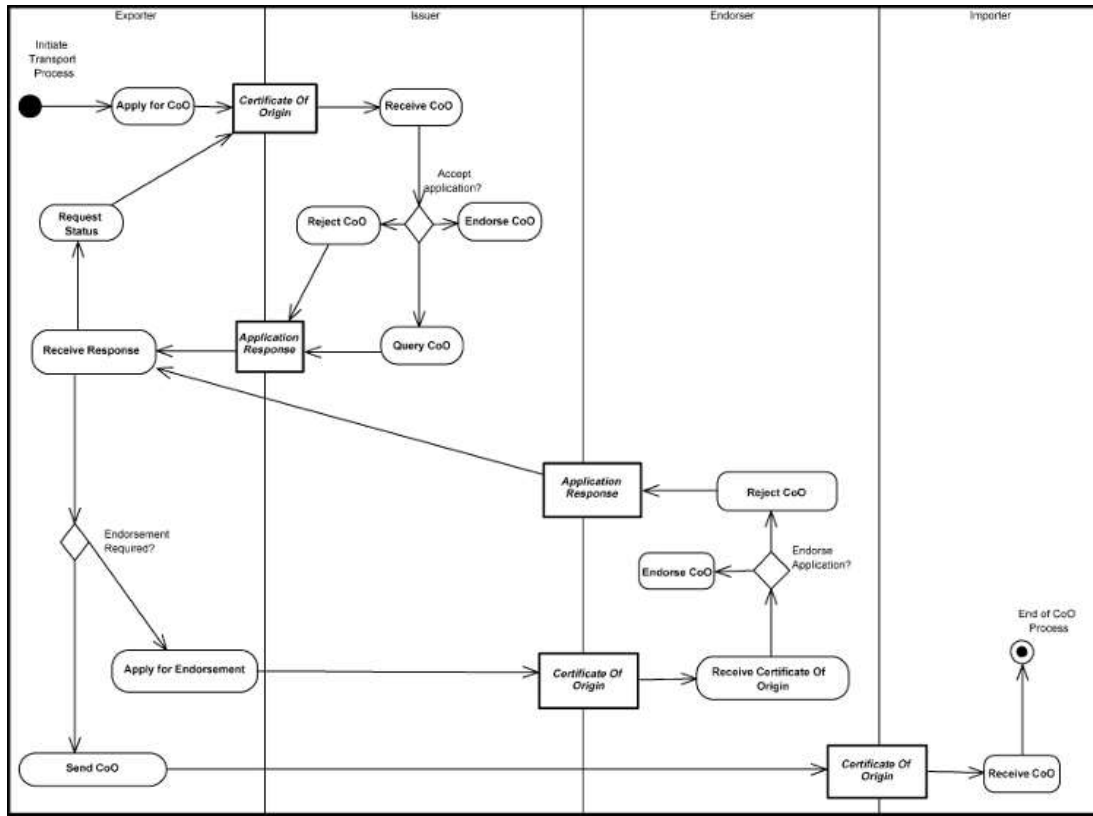

### 2.3.5.5 Cross Border Regulatory Reporting

The major applications for Cross Border Regulatory reporting are:

- Single Window Systems
- Co-ordinated Border Management
- Data Re-use
- Supply Chain Security
- Security Filing
- Trade & Transport Data Pipelines
- Trade Data Intelligence

Work is currently in progress within the UBL Technical Committee to develop UBL documents that work with the cross border regulatory requirements. These will provide a link between the information contained in commercial business documents and the information required for reporting to customs and other government agencies for the

clearance of goods, cargo and means of transport. These UBL documents will complement the WCO Data Model standards.

### **2.3.5.6 Intermodal Freight Management**

#### **2.3.5.6.1 INTERMODAL FREIGHT MANAGEMENT INTRODUCTION**

Intermodal transport implies the use of a combination of transport modes. Any support for the management of such chains has to support the modal change of cargo flows from one mode to another in order to create seamless sequences of transportation legs. Quite often the end legs are carried by road, but there are instances of short sea shipping, inland waterways, and rail being used as end legs.

The Intermodal Freight Management process differs from conventional international freight management in that it may involve multiple different transport modes. The focus is the multimodal transport chain as seen from the Transport User's point of view. The Transport User needs information about all the possible transport services that can be used to build a complete transport chain. If the choices to be made by the Transport User or his agent are based upon the qualities of the transport services themselves, and not by which transport mode is used, the description of the transport services and the exchanges of information about the transport roles and services must be simple and common. Taking an intermodal approach requires a generalized view of the business processes, parties, and roles involved in the process.

The roles of the various Parties are defined as follows:

- The *Transport User* is the role representing anyone who needs to have cargo transported. The Transport User provides the Transport Service Provider with instructions and detailed information about the cargo to be transported.
- The *Transport Service Provider* is the role that ensures the transport of the cargo from the origin to the destination. This includes the management of the transport services and the operation of the transport means and handling equipment. A Transport Service Provider may also provide administrative services required for moving the cargo, such as cargo inspection.
- The *Transportation Network Manager* is the role that extracts all information available regarding the infrastructure related to planning and executing transport and makes this information available to the Transport Service Provider.
- The *Transport Regulator* is the role that receives all mandatory reporting (and checks if reporting has been carried out) in order to ensure that all transport services are completed according to existing rules and regulations.

It should be noted that one Party (person or organization) may take on different roles. For example, a freight forwarder is, on the one hand, a Transport Service Provider when its client is a Transport User. On the other hand, the freight forwarder is a Transport User when it acquires services from subcontractors to ensure that a transport service is carried out between origin and destination. In so doing, the freight forwarder can operate as agent, thus arranging a contractual relationship between the carrier and the shipper, or as principal, thus organizing the transportation chain by concluding contracts in its own name on behalf of the shipper(s).

The Intermodal Freight Management process takes place in three stages:

- *Planning:* In this stage, the Transport Users express their transport demand in a standard format, the [Transport Service Description Request](#). Transport Service Providers plan their transport services and announce them to Transport Users using the [Transport Service Description](#). This stage also covers the arrangement of transport services between Transport Users and Transport Service Providers, establishing [Transport Execution Plans](#). Once a Transport Execution Plan has been established, a [Goods Item Itinerary](#) is sent from the Transport Service Provider to the Transport User. The Goods Item Itinerary provides additional information related to the complete transport service.
- *Execution:* In this stage, Transport Service Providers perform the physical transport of the cargo, and they exchange information related to the status of the transported cargo with the Transport Users using the [Transportation Status](#) document. Furthermore, in this stage Transport Service Providers exchange regulatory information with Transport Regulators as well as receive status regarding the transport infrastructure from Transportation Network Managers using the [Transport Progress Status](#) document.
- *Completion:* This stage facilitates the issuing of proofs of delivery, claims, and invoices between Transport Service Providers and Transport Users.

Figure 6058. The Generic Freight Management Process

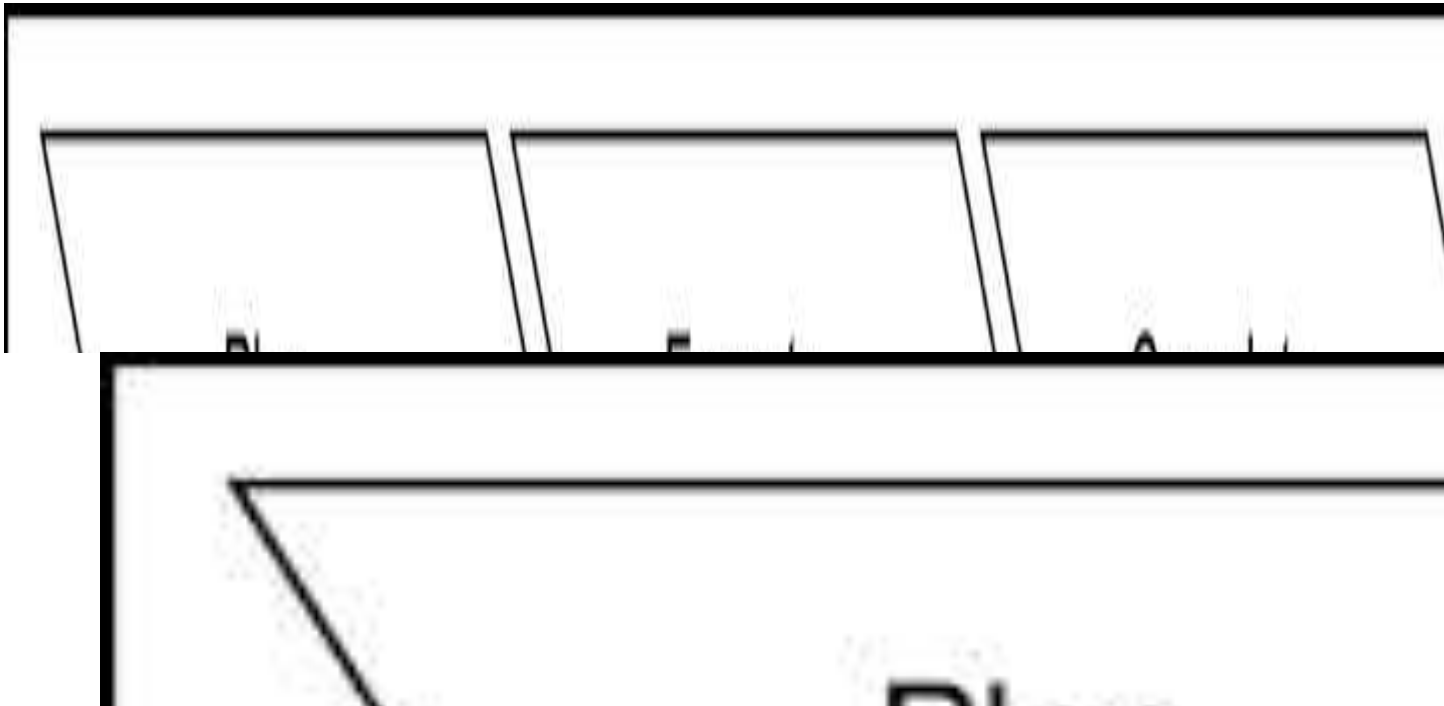

These three stages are detailed in the following diagram, which shows the part played in the Intermodal Freight Management process by the UBL document types [Transport Service Description](#), [Transport Service Description Request](#), [Transport Execution Plan](#), [Transport Execution Plan Request](#), [Transportation Status](#), [Transportation Status](#)

[Request](#), [Transport Progress Status](#), [Transport Progress Status Request](#), [Goods Item Itinerary](#), and [Freight Invoice](#).

Figure 6459. The Intermodal Freight Management Process

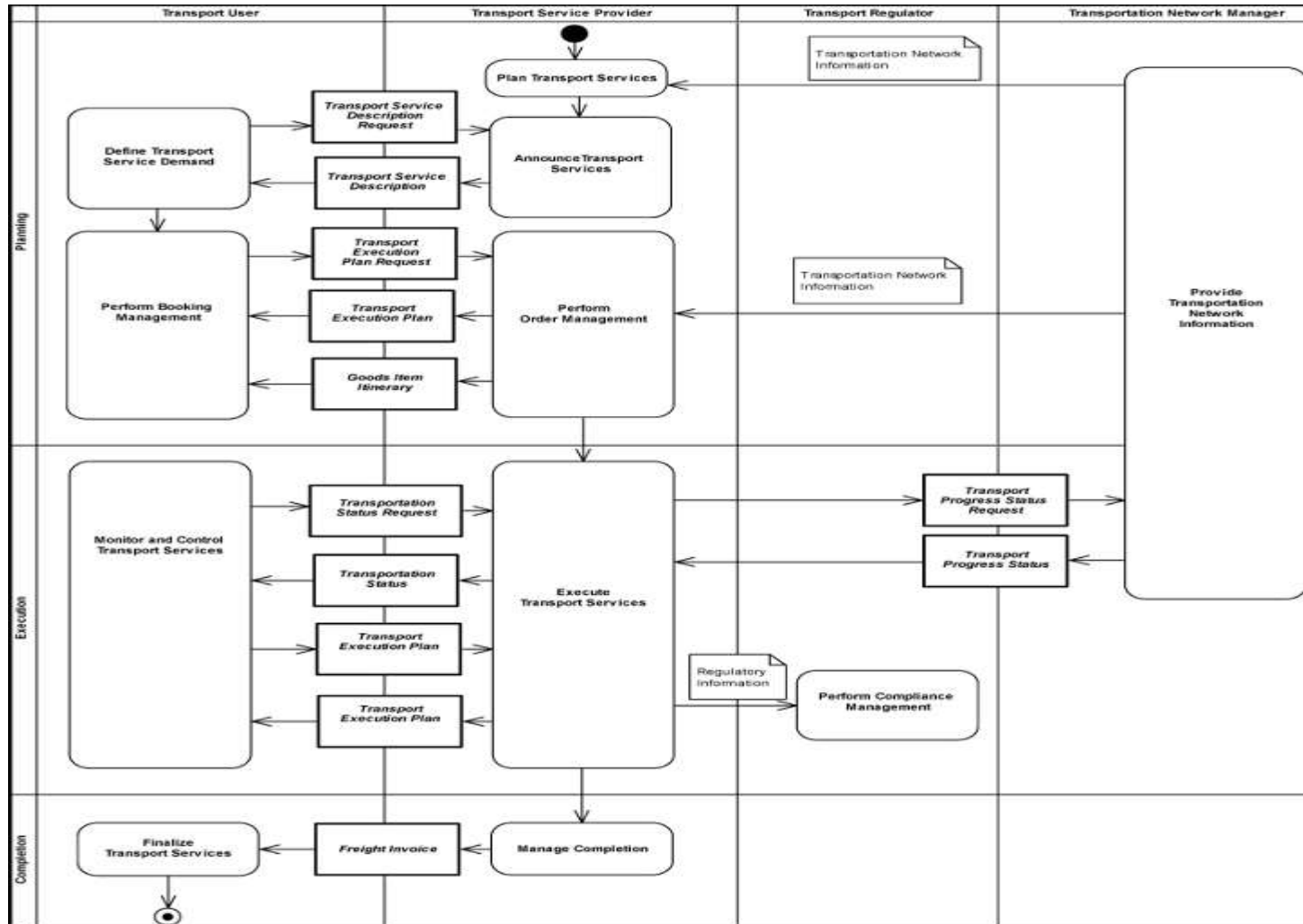

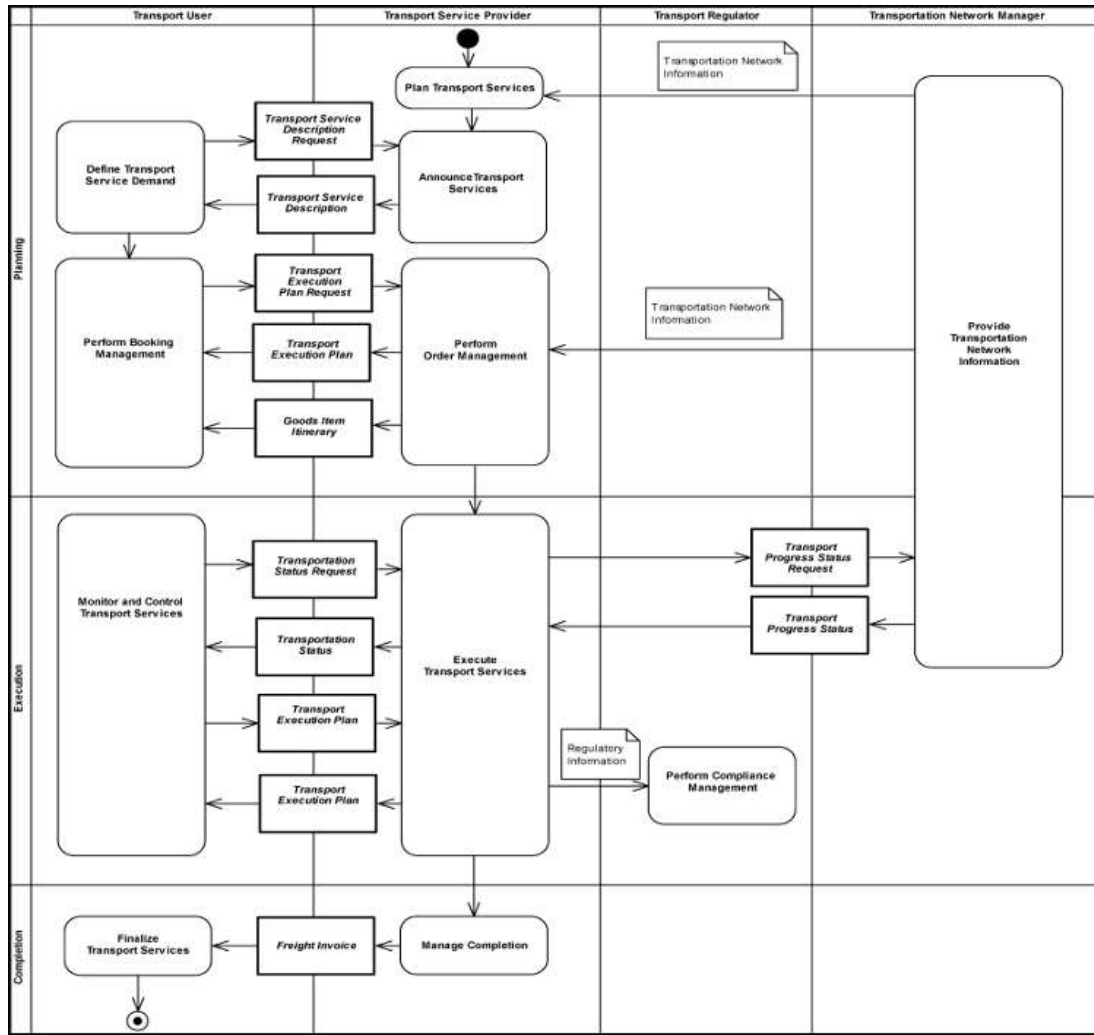

#### 2.3.5.6.2 ANNOUNCING INTERMODAL TRANSPORT SERVICES

The [Transport Service Description](#) is used to publish information about a transport service. A [Transport Service Description Request](#) is used to request such information. A transport service can be the physical transport of cargo between an origin and a destination, and it can also refer to other transport-related services such as terminal services, warehousing services, handling services, or document handling services.

Figure 6260. Transport Service Description

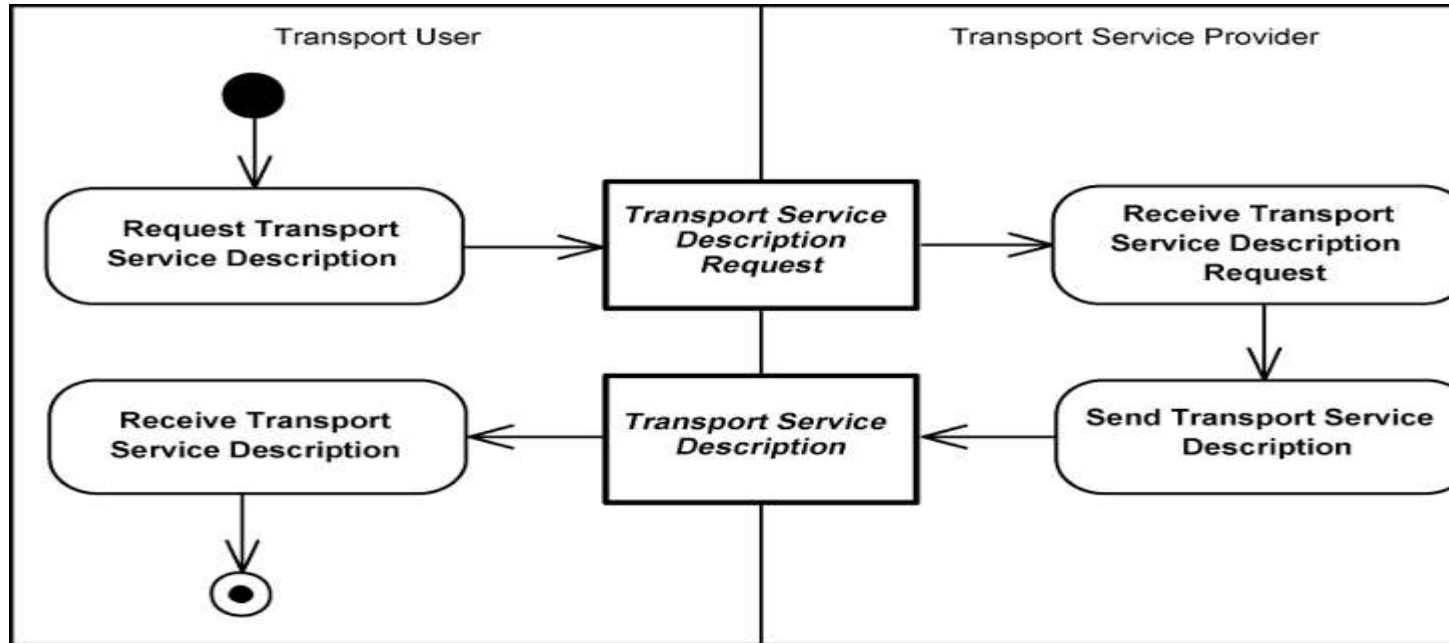

the provision of a required transport service. Depending on the nature of the transport service and the business relationship between the Transport User and the Transport Service Provider, the process of establishing a Transport Execution Plan may be carried out by means of multiple interactions between the two roles, from the initial request from the Transport User up to the final agreement of the Transport Execution Plan among the parties involved.

The following diagram ([Figure 61, “Transport Execution Plan”](#)) shows the message exchange involved in a basic scenario. A [Transport Execution Plan Request](#) is sent from the Transport User in order to request a transport service. If the Transport Service Provider accepts the transport service request, he responds with a confirmed Transport Execution Plan. If the Transport Service Provider does not accept the transport service request, he responds with a rejected Transport Execution Plan.

The handling of a Transport Service Request will in many cases depend upon whether or not there is a pre-established agreement between the Transport User and the Transport Service Provider. If there is a pre-established agreement, the Transport Service Request can typically be considered a call-off from the agreement between the two parties. (An established framework agreement or contract usually defines terms and conditions and a total capacity limit, e.g., 100 container spaces on a vessel per year. A call-off occurs when the Transport User places an order against this agreement, for example a booking of 10 of the 100 container spaces.) The Transport User can confirm the Transport Execution Plan Request without the need to make a careful examination of the Transport Execution Plan submitted by the Transport Service Provider. The Transport User then sends a Transport Execution Plan with a status code indicating confirmation. Assuming acceptance by the Transport Service Provider, this scenario is considered a two-step choreography.

If a pre-established agreement does not exist (e.g., spot market services), the Transport User issues a Transport Execution Plan Request with a status code indicating that the Transport Execution Plan is not yet confirmed. The Transport User only confirms the Transport Execution Plan after a careful analysis of what has been submitted by the Transport Service Provider. This scenario is a three-step choreography where the Transport User confirms the Transport Execution Plan content in his second or subsequent response to the Transport Service Provider.

Updates to the Transport Execution Plan may be issued by either the Transport User or the Transport Service Provider. If the Transport User wants to update an existing Transport Execution Plan, a new instance of a Transport Execution Plan must be issued with reference to the original Transport Execution Plan. Similarly, if the Transport Service Provider wants to update an existing Transport Execution Plan, a new Transport Execution Plan replaces the original Transport Execution Plan with a reference to the original one. In either case, the Transport Execution Plan must include a document status code indicating that this is an update of the original content.

The cancellation of a Transport Execution Plan may be requested by either the Transport Service Provider or the Transport User. In either case, the Transport Execution Plan is sent with a document status code indicating that the Transport Execution Plan should be cancelled. For the cancellation to be effective, it must be accepted by the party receiving the cancellation request. Acceptance is signified by





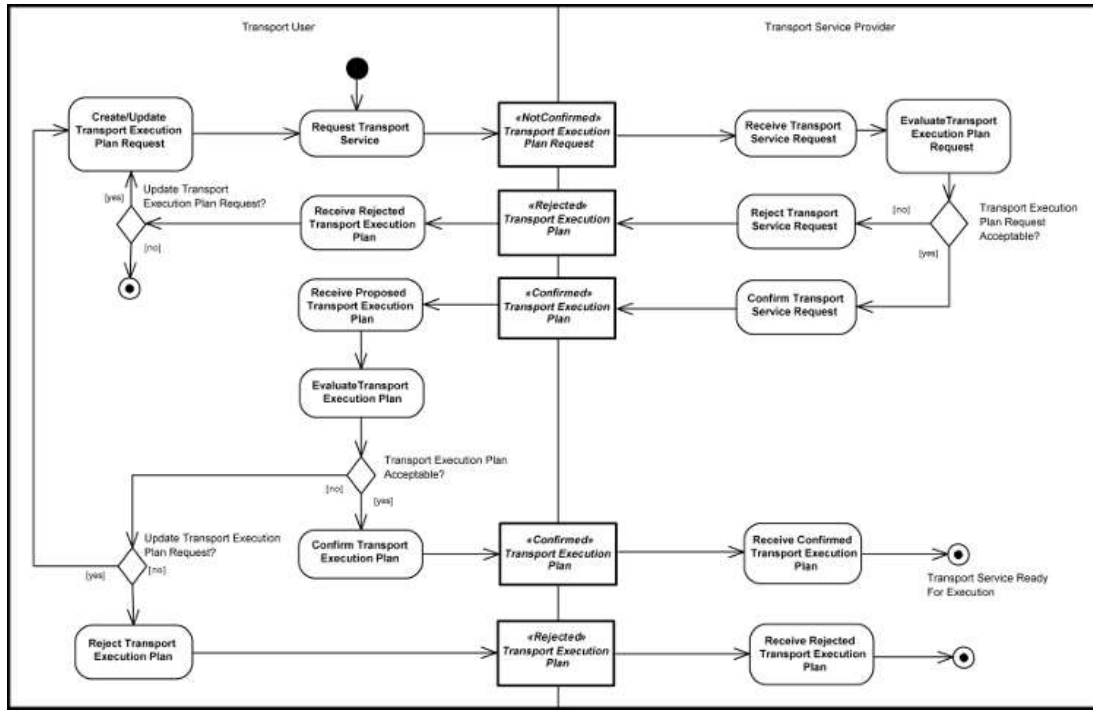

#### 2.3.5.6.4 PROVIDING AN ITINERARY FOR A TRANSPORT SERVICE

The [Goods Item Itinerary](#) specifies the route and time schedule for one or more transported items and is issued from the Transport Service Provider to the Transport User. The Goods Item Itinerary is initially issued from the Transport Service Provider to the Transport User after a Transport Execution Plan is confirmed by both parties. It may contain one or more transport segments with different Transport Execution Plans employing different Transport Service Providers. One transport service (one Transport Execution Plan) may cover more than one segment (leg).

In addition to providing an overview of the initial route and time schedule, the Goods Item Itinerary is used to document progress by recording new estimated times for departure or arrival and actual departure and arrival times. So when updates to the initial transport execution schedule occur, a new version of the Goods Item Itinerary is issued to the Transport User. A Goods Item Itinerary document thus contains information that may be used for analyzing the performance (in time) of transport services and for tracing the progress of cargo in transit if such analysis is required.

Figure 6462. Goods Item Itinerary

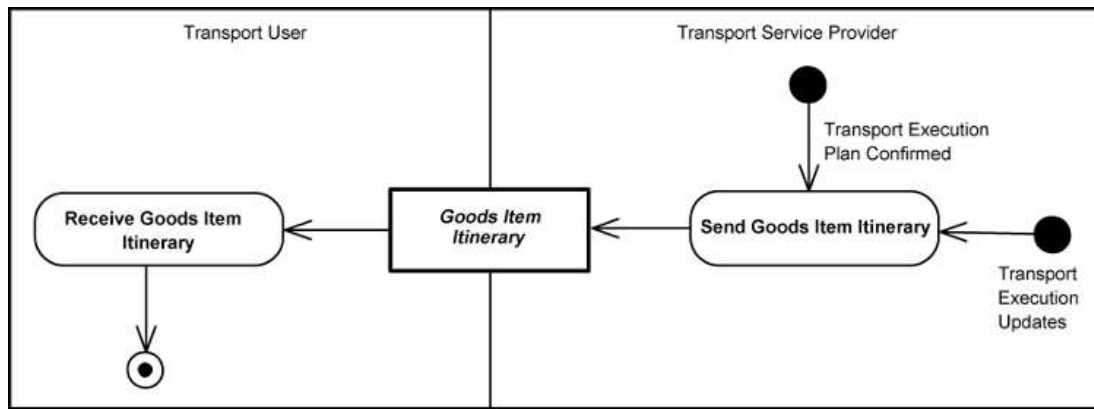
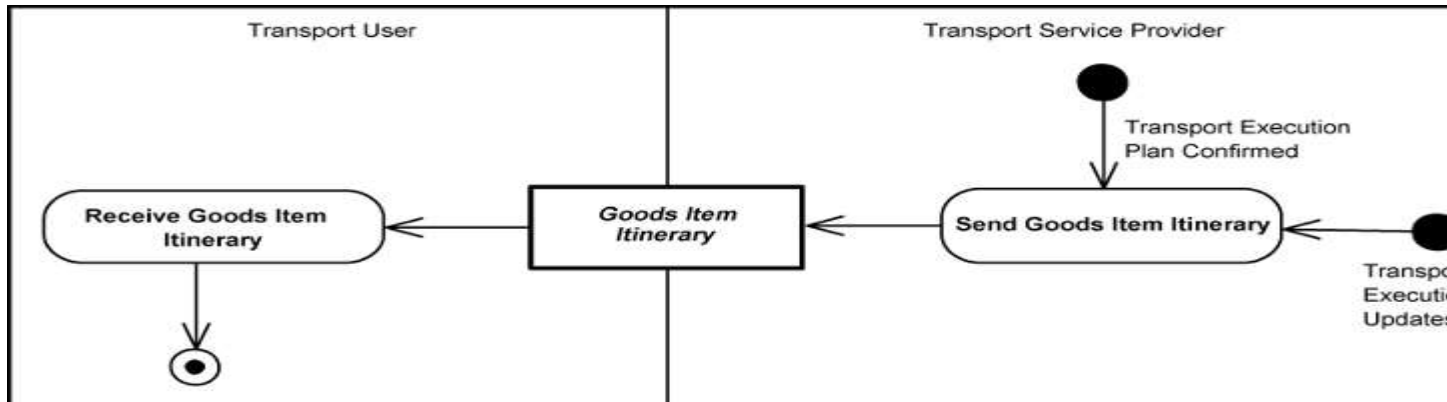

#### 2.3.5.6.5 REPORTING TRANSPORT MEANS PROGRESS STATUS

The [Transport Progress Status](#) collects and reports information about the status of the transport means. The Transport Service Provider issues a [Transport Progress Status Request](#) to ask the Transportation Network Manager for status information related to a specific transport vehicle, using the vehicle identification number.

The Transportation Network Manager then provides information about the location and time schedule status to the Transport Service Provider. During a transport service, there might be a number of information providers taking on the Transportation Network Manager role, offering Transport Progress Statuses to the Transport Service Provider.

The most typical use of Transport Progress Status is to ask assistance from the Transportation Network Manager when estimated times of arrival are established. Reporting on the status of the goods themselves is covered by the Freight Status Reporting process (see [Section 2.3.5.3, "Freight Status Reporting"](#)).

Figure 6563. Transport Progress Status

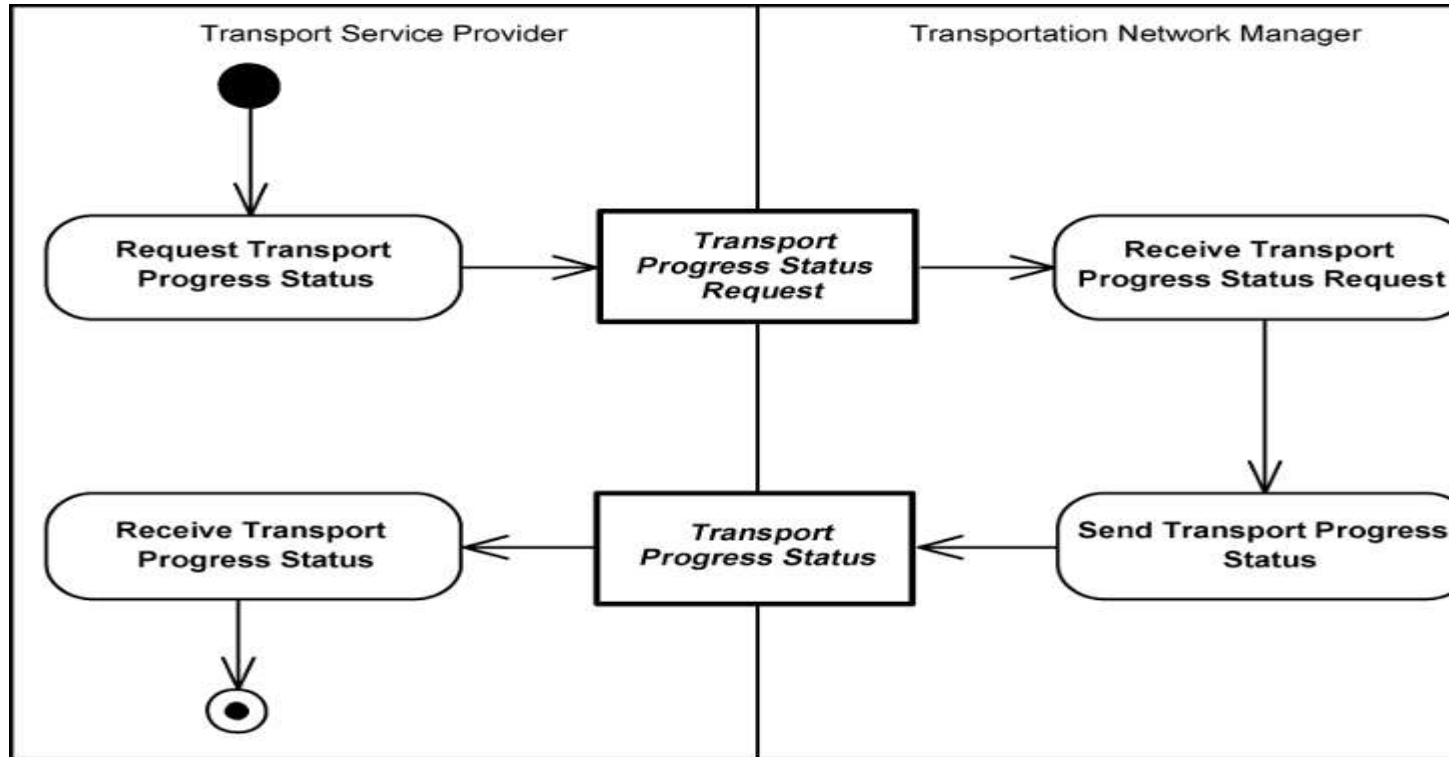

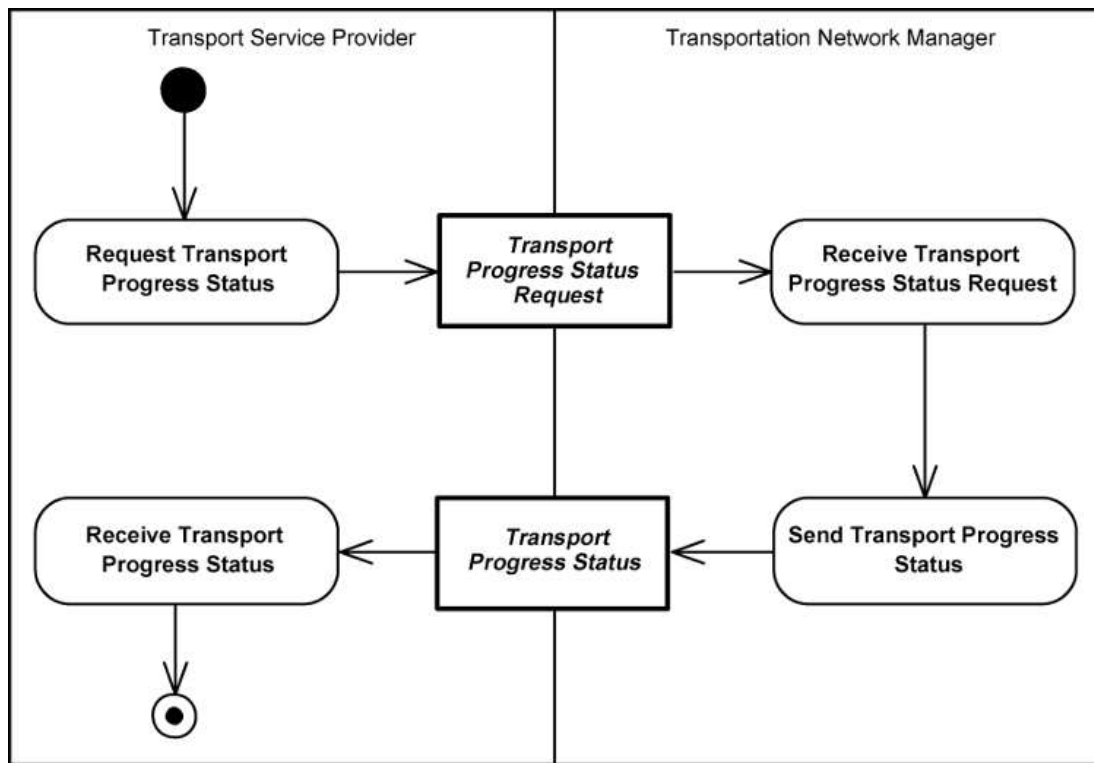

### 2.3.6 Return

Organizations may be required to handle the return of containers, packaging, or defective product. The return involves the management of business rules, return inventory, assets, transportation, and regulatory requirements.

Currently there are no specific UBL digital business documents associated with these processes. However we anticipate and welcome submissions from the industry for document types that may be utilized in these processes.

### 2.3.7 Pay

#### 2.3.7.1 Billing

##### 2.3.7.1.1 BILLING INTRODUCTION

Charges may be specified either as a lump sum or by percentage applied to the whole Invoice value prior to calculation of taxes. Such charges cover:

- Packaging
- Delivery/postage
- Freight
- Documentation

Each Invoice Line refers to any related Order Line(s) and may also refer to the Despatch Line and/or Receipt Line.

#### 2.3.7.1.3 TRADITIONAL BILLING

##### 2.3.7.1.3.1 TRADITIONAL BILLING INTRODUCTION

Traditional billing is where the supplier invoices the customer when the goods are delivered or the services are provided. In this case, the invoice may be created at the time of despatch or when the Delivery Party acknowledges that the goods have been received (using a Receipt Advice).

When there are discrepancies between the [Despatch Advice](#), [Receipt Advice](#), or [Invoice](#) and the goods actually received, or the goods are rejected for quality reasons, the customer may send an [Application Response](#) or a [Debit Note](#) to the supplier. The supplier may then issue a [Credit Note](#) or another Invoice as required.

A Credit Note or Debit Note may also be issued in the case of retrospective price change.

Credit Notes or Debit Notes may be also issued after the Billing collaboration (as part of the Payment collaboration).

##### 2.3.7.1.3.2 BILLING USING CREDIT NOTES

Billing using [Credit Note](#) is shown in the following diagram.

*Figure ~~66~~64. Billing with Credit Note Process*

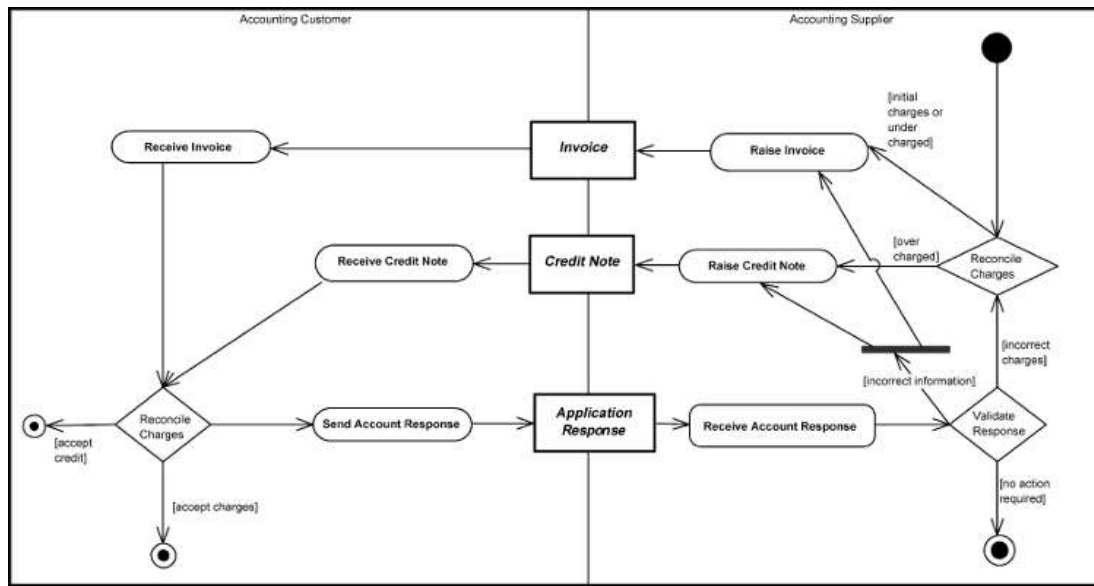
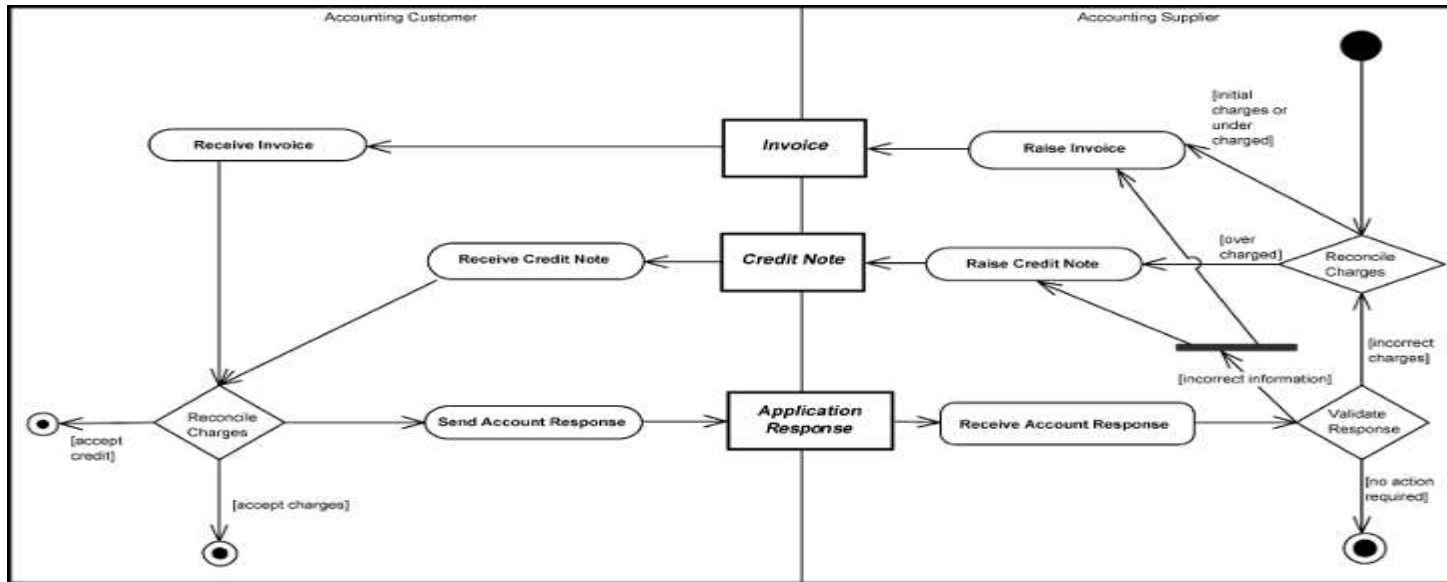

When using Credit Notes, the Supplier (in their Accounting role) is responsible for specifying the tax requirements.

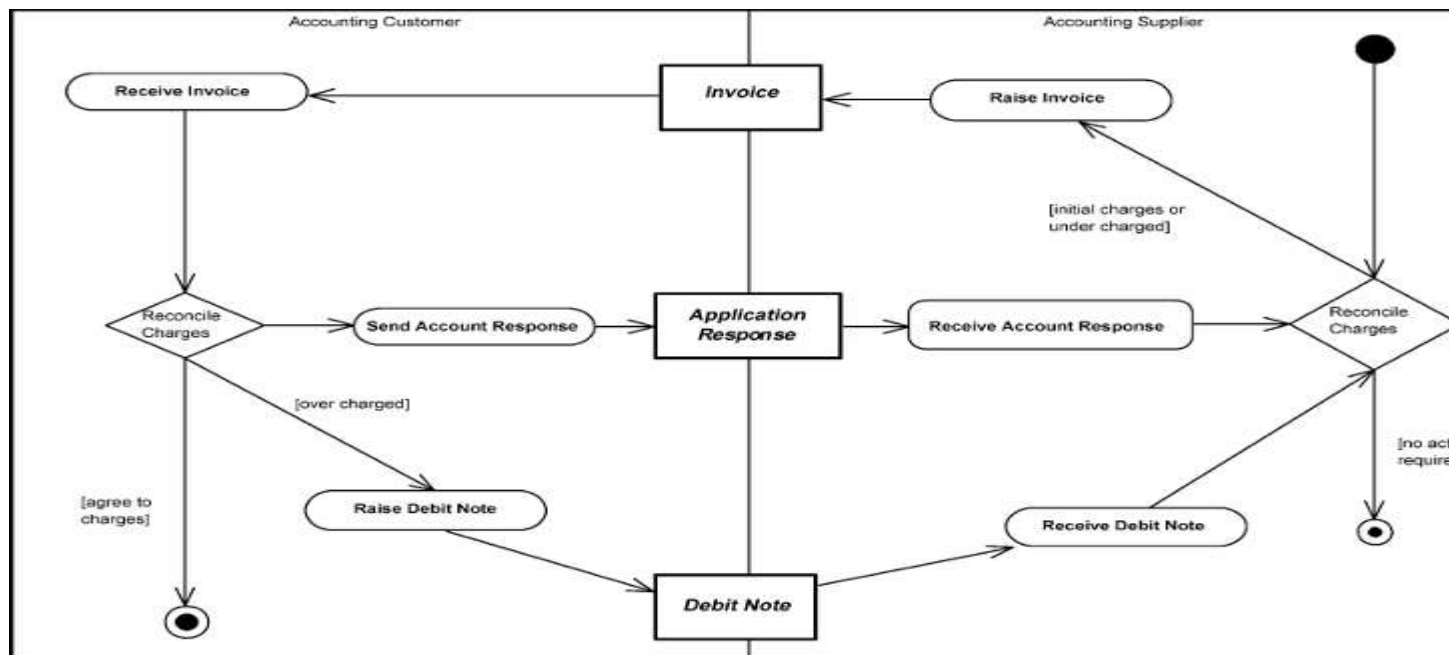

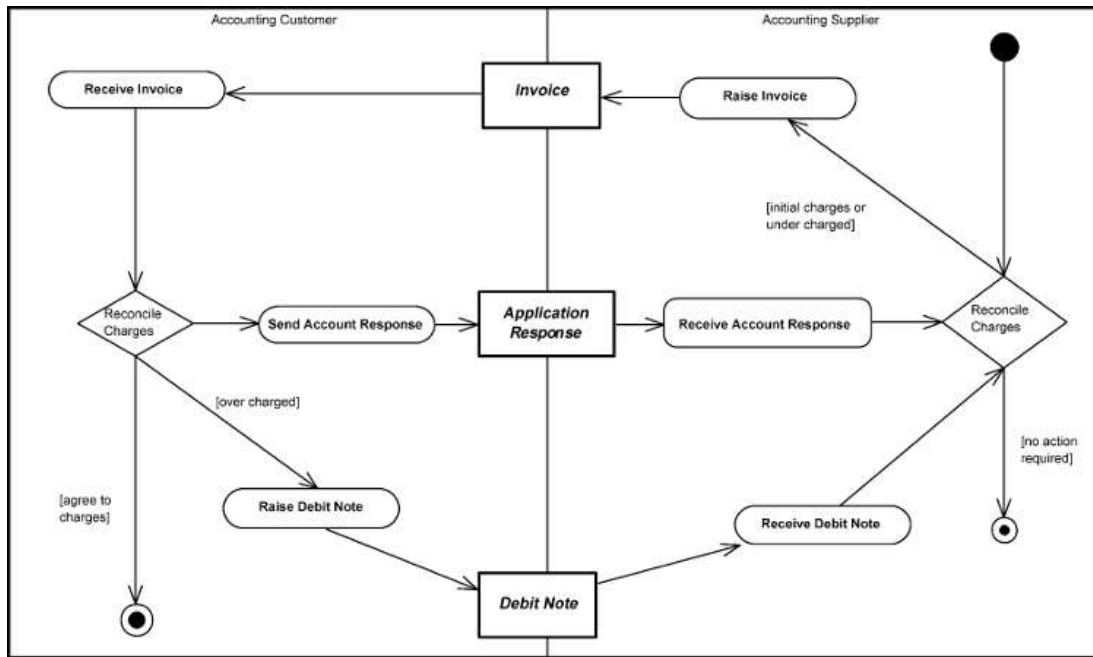

When using Debit Notes, both the Supplier (in their Accounting role) and the Customer (in their Accounting role) are responsible for providing taxation information.

#### 2.3.7.1.4 SELF BILLING

##### 2.3.7.1.4.1 SELF BILLING INTRODUCTION

A self billing process is where a Customer “invoices” itself, *in the name and on behalf of* the Supplier, and provides the Supplier with a copy of the self billed invoice.

##### 2.3.7.1.4.2 SELF BILLING USING CREDIT NOTES

Self Billing using [Credit Note](#) is shown in the following diagram.

Figure 6866. Self Billing with Credit Note Process



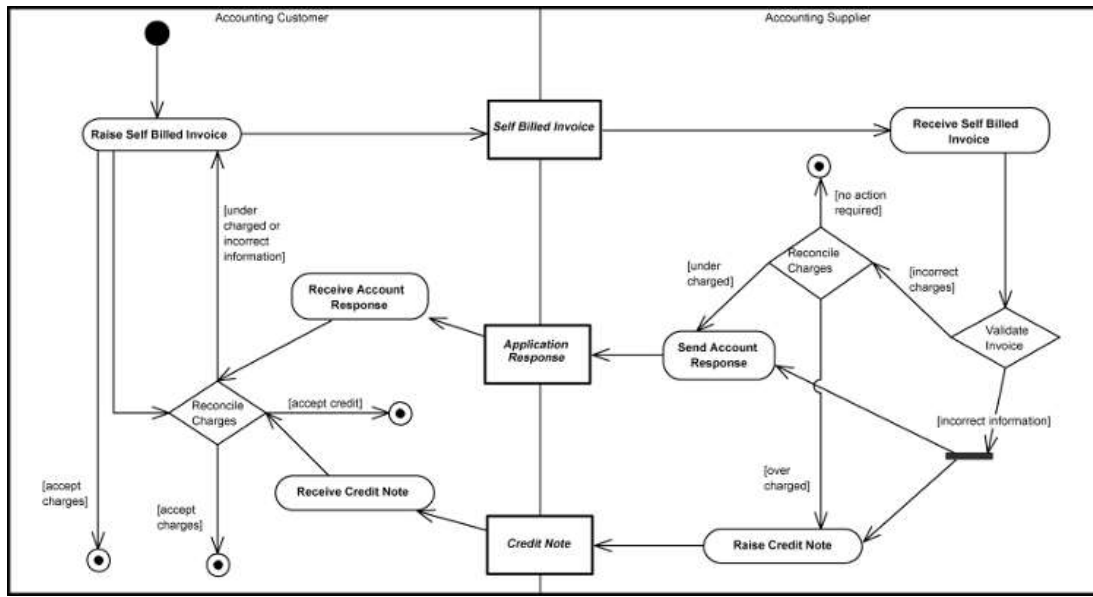

If the Supplier finds that the [Self Billed Invoice](#) is incorrect, e.g., wrong quantities or wrong prices, or if the goods have not been invoiced at all, it may send an [Application Response](#) or a [Credit Note](#) to the Customer. The customer may then verify whether the adjustment is acceptable or not and consequently issue another Self Billed Invoice or a [Self Billed Credit Note](#).

#### 2.3.7.1.4.3 SELF BILLING USING SELF BILLED CREDIT NOTES

Self Billing using [Self Billed Credit Note](#) is shown in the following diagram.

*Figure 6967. Self Billing with Self Billed Credit Note Process*

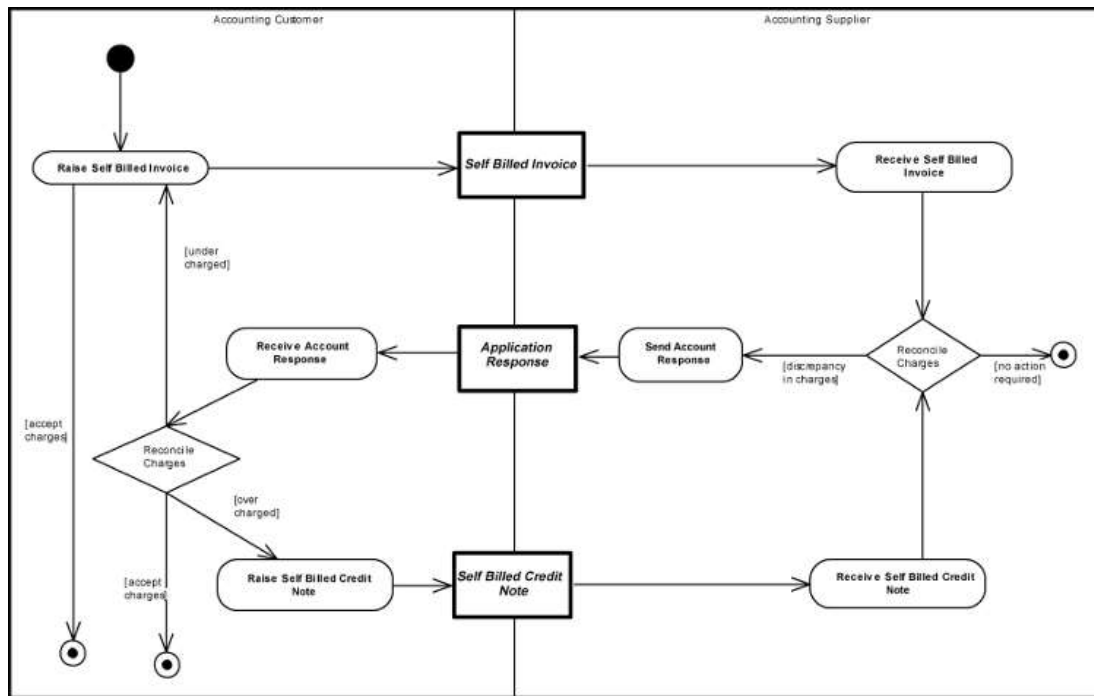

When using Self Billed Credit Notes, the Customer is raising the Self Billed Credit Note *in the name and on behalf of* the Supplier. Therefore the Supplier and the Customer are still both responsible for providing taxation information.

#### 2.3.7.1.5 REMINDER FOR PAYMENT

A [Reminder](#) may be used to notify the Customer of accounts due to be paid.

Figure 7068. Reminder for Payment Process

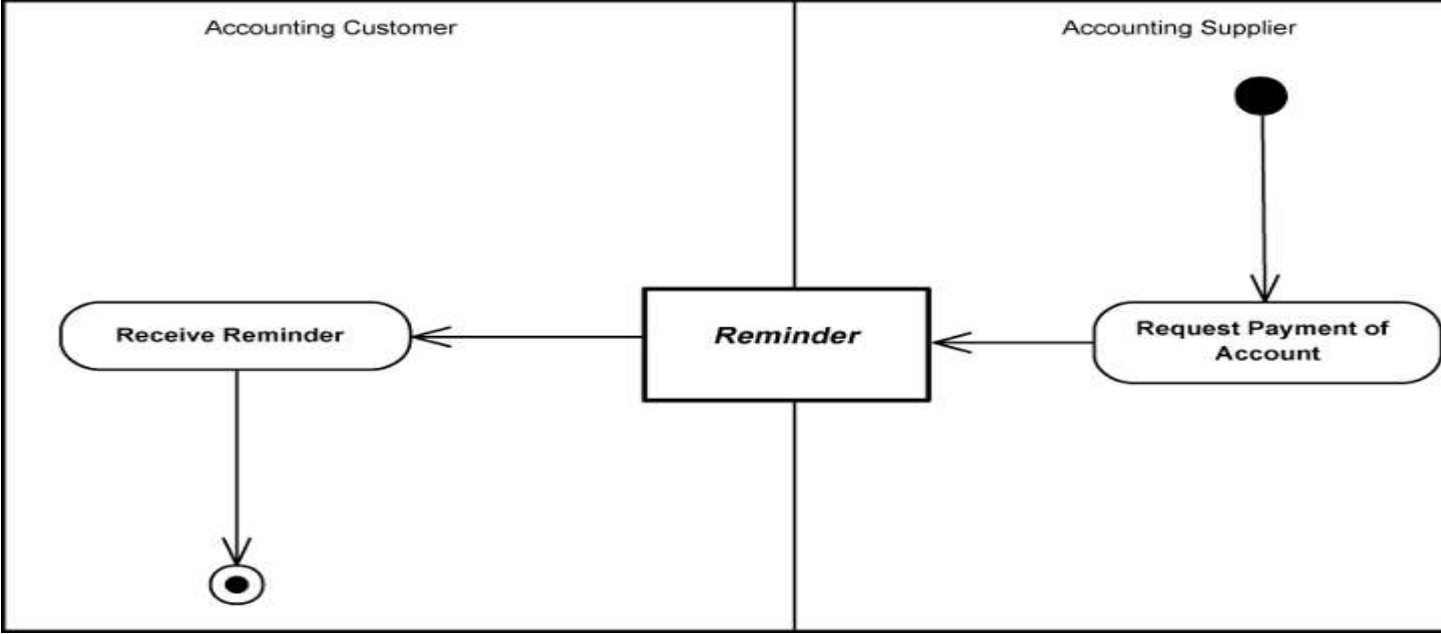

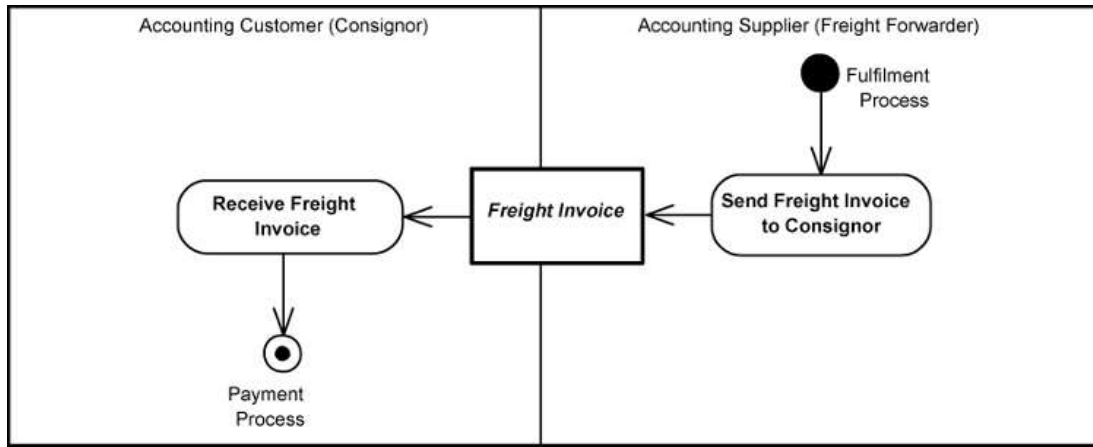
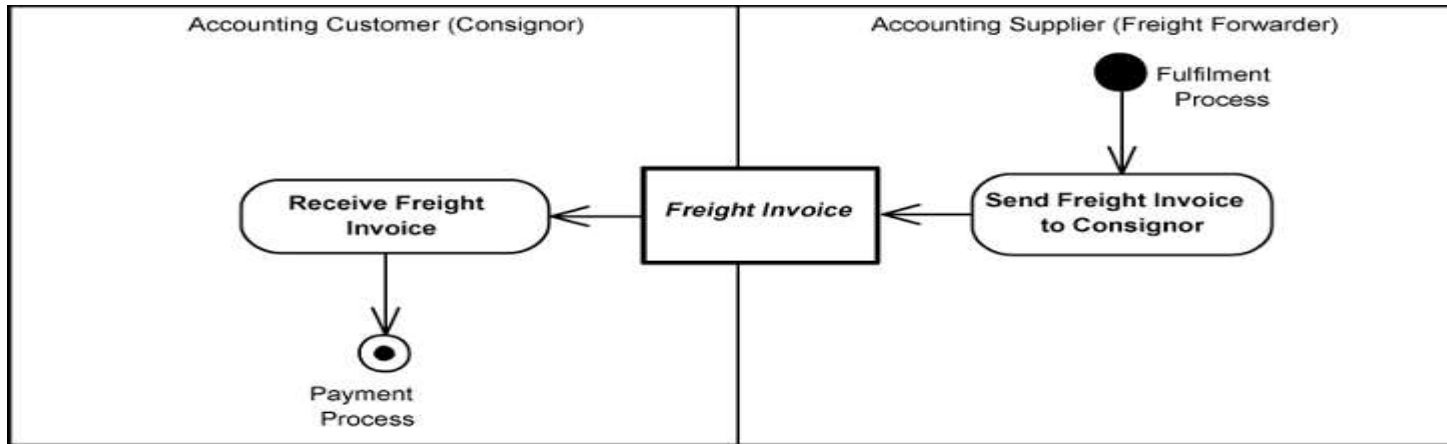

### 2.3.7.3 Utility Billing

This process defines the billing process for invoicing between suppliers of utilities (including electricity, gas, water, and telephony services) and private and public customers.

The [Utility Statement](#) supplements an [Invoice](#) with information about consumption of the utility's services. An invoice may refer to one or more utility statements, and a utility statement may refer to one or more invoices.

Figure 7270. Utility Billing Process

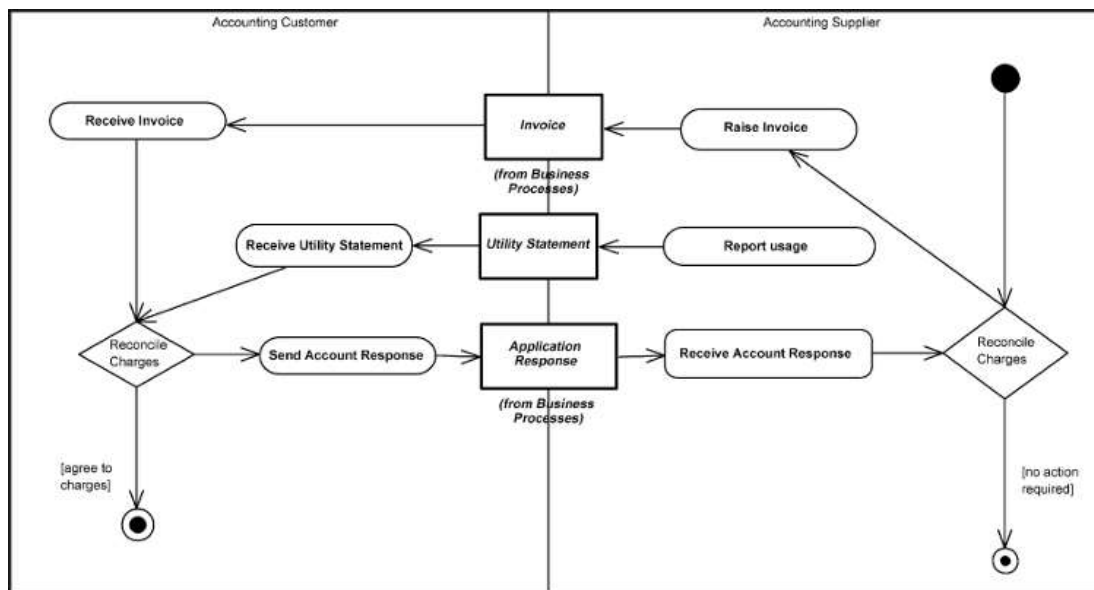
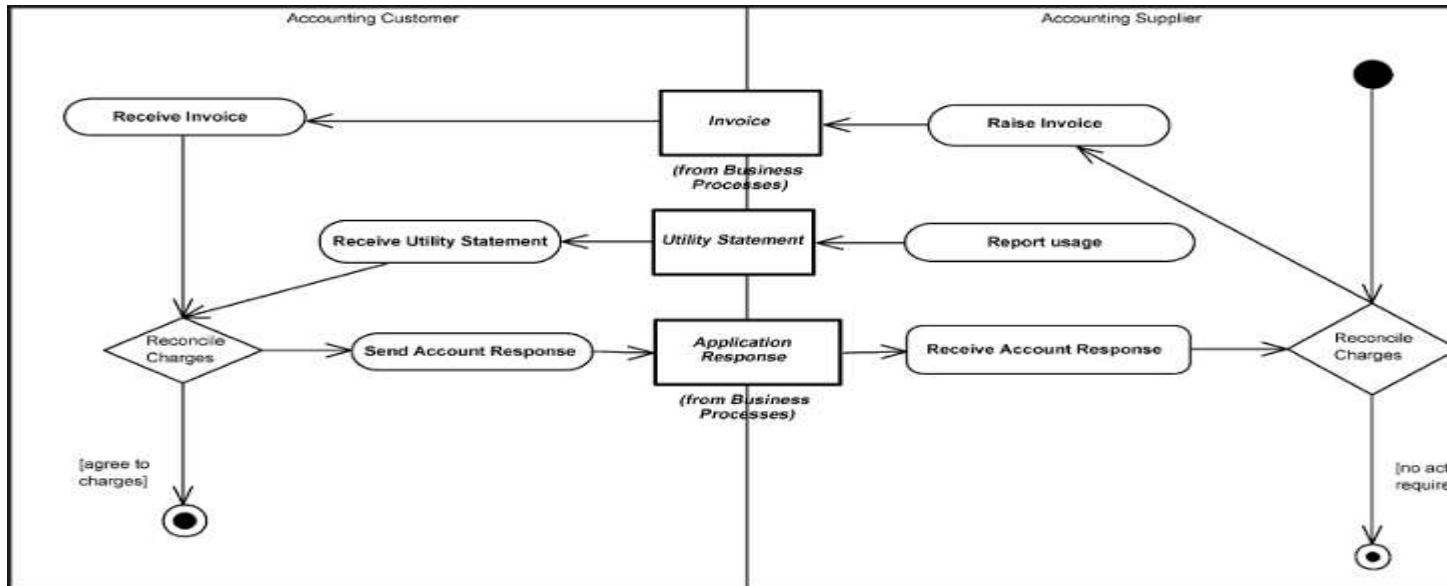

#### 2.3.7.4 Payment Notification

In the payment notification process, the Payee (who is most often the Accounting Customer) is notified of any funds transferred, against the account of the Accounting Supplier, using a [Remittance Advice](#) document.

Figure 7371. Payment Notification Process

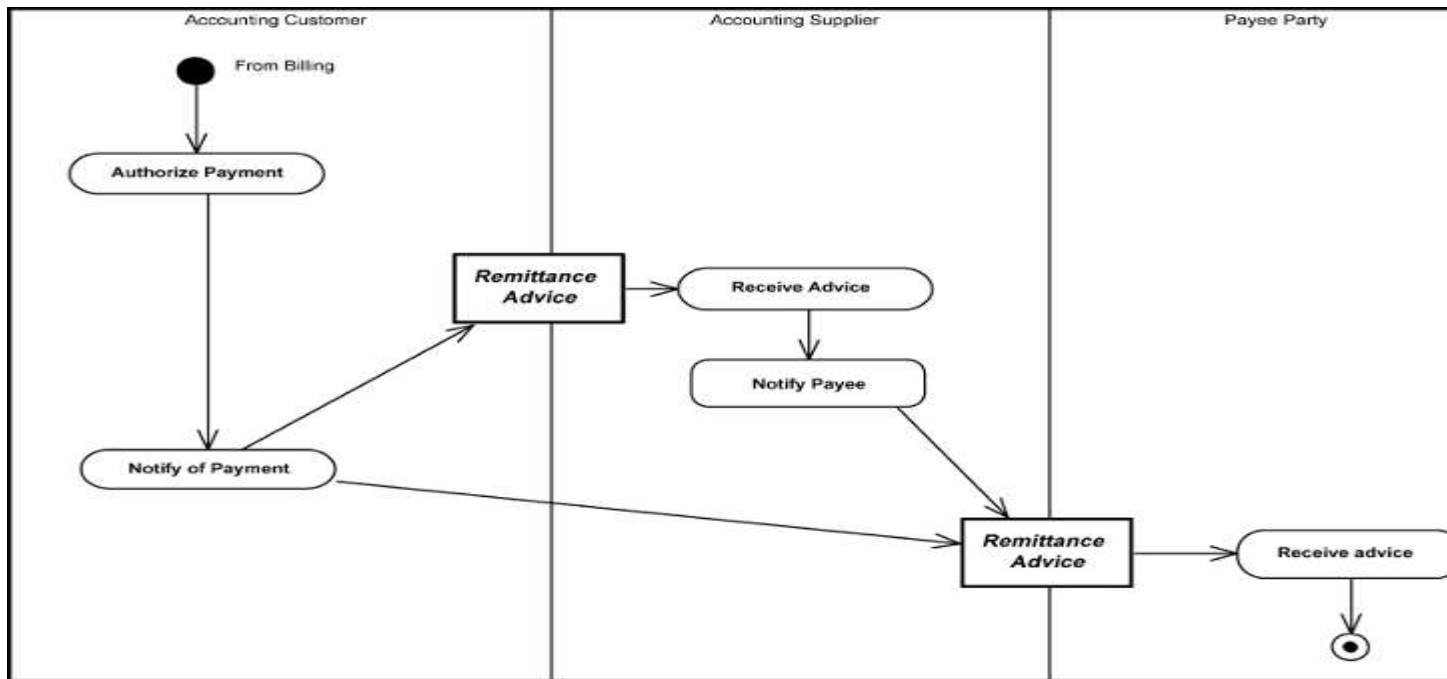

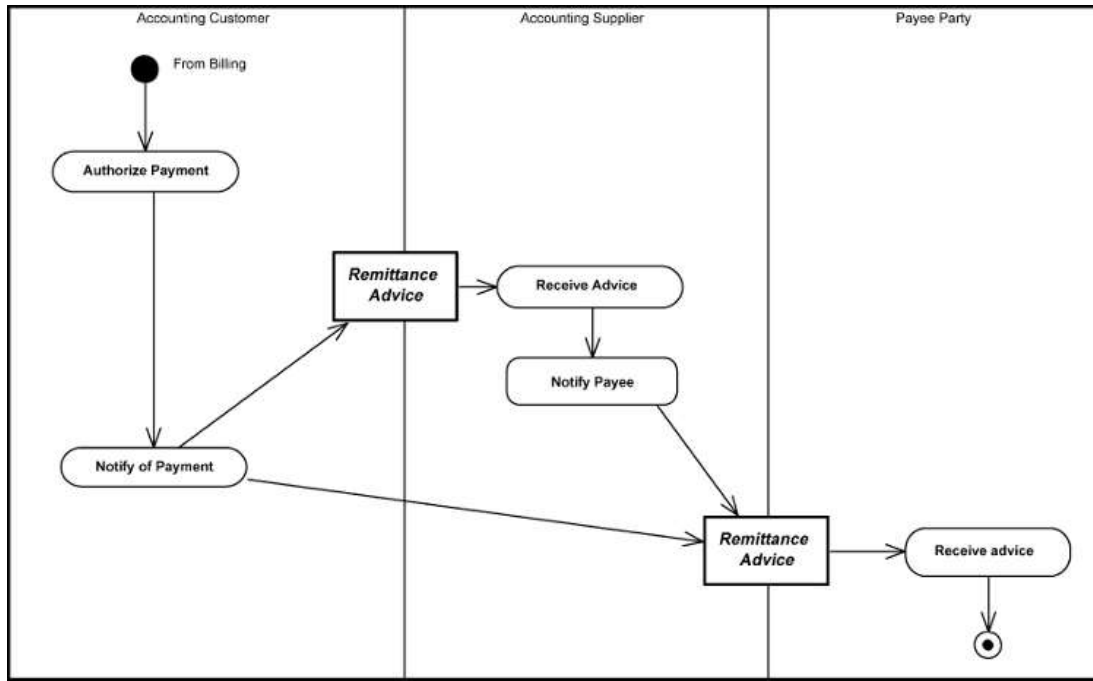

### 2.3.7.5 Report State of Accounts

A [Statement](#) of account may be used to notify the Accounting Customer of the status of the billing.

Figure 7472. Statement Process

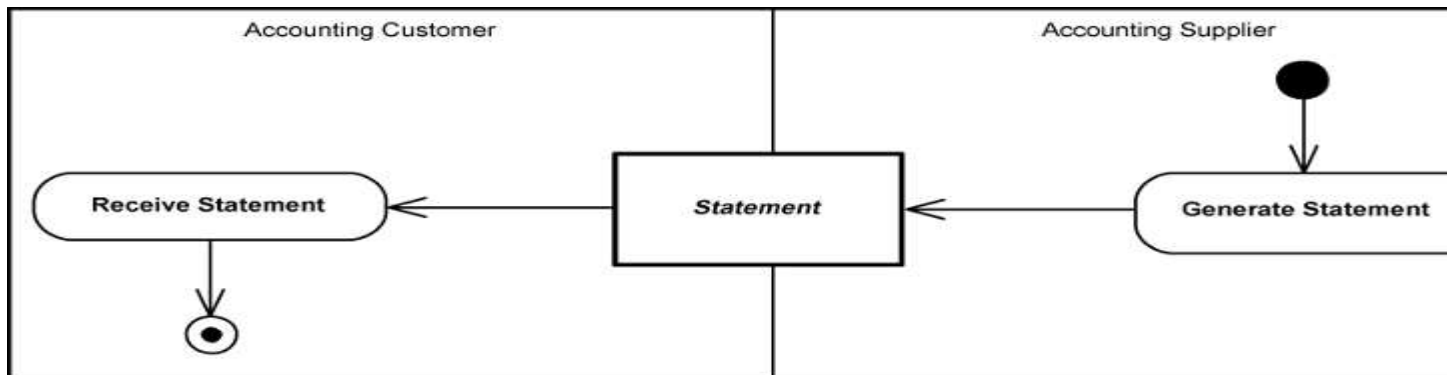

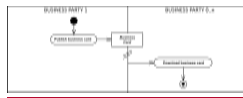

### 2.3.8.3 Digital Capability

The Digital Capability allows a standardized way of presenting digital trading capability ratification in a form that can be published or exchanged with trading partners. The digital capabilities of business partners are the source for building a Digital Agreement.

Figure 7674. Digital capability process



#### 2.3.8.4 Digital Agreement

Bi-lateral and multi-lateral trading partner agreements can make use of the standardized Digital Agreement document used to support business parties agreeing on a set of digital processes, terms and conditions.

Figure 775. Bi-lateral TPA process

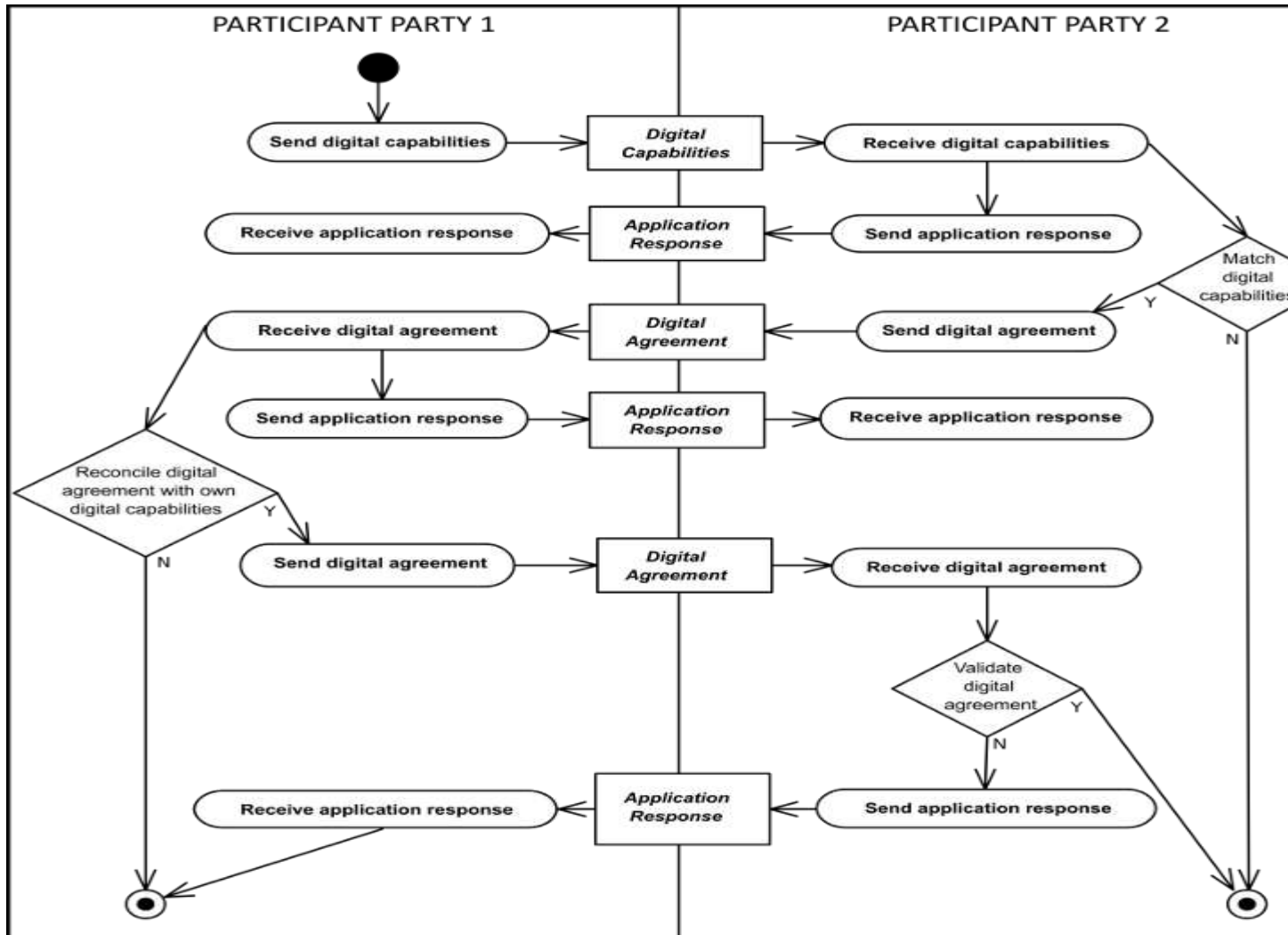

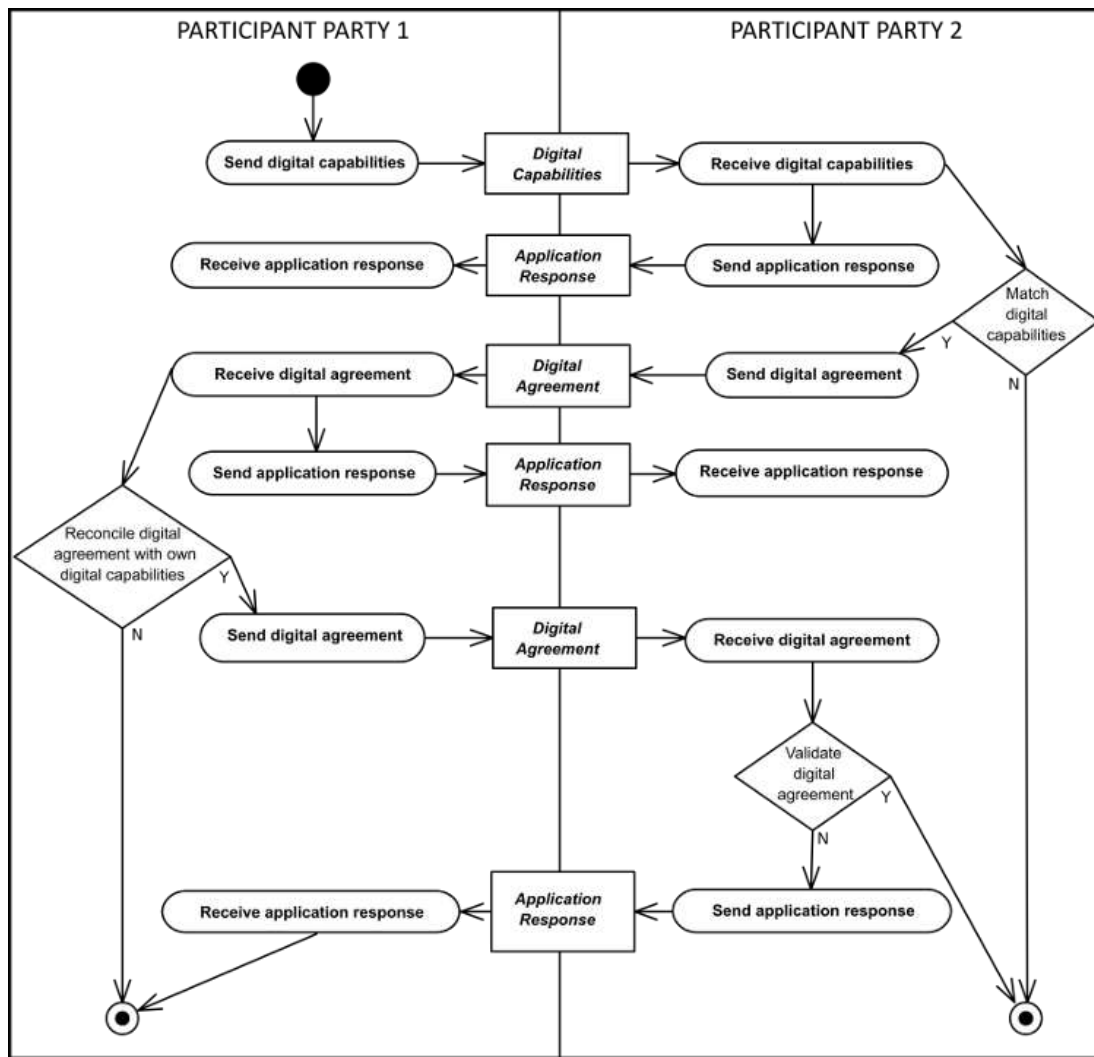

## 2.4 Party Roles

In the UBL supply chain processes, two main actors, Customer and Supplier, represent the key organizations or people involved in the processes. Each of these actors may play various roles. Some processes may also involve supplementary roles that may be provided by different parties.

The actual role undertaken is dependent on the context of use. For example, the Despatch Party and Delivery Party as applied to the Procurement process may differ in the Transportation process. In the Transportation Process, two of the main roles are the Transport User and the Transport Service Provider. The Transport User is the role responsible for purchasing a transport service, while the Transport Service Provider is the role responsible for selling and executing a transport service. Both the Customer and the Supplier may be responsible for purchasing and following up the transport of goods, hence both these actors may undertake the Transport User role. In other words, the role of a specific actor depends on the specific circumstances.

The following table contains a description of the typical roles for the actor known as Party. Note that some roles require an extension of the information entities required. In UBL, the following are roles that extend the Party structure: Customer Party, Supplier Party, Contracting Party, Endorser Party, and Qualifying Party.

*Table 1. Party Roles*

Actor	Role	Description	Example	Synonyms	Sends	Receives
Customer Party	Originator	The party that had the original demand for the goods and/or services and therefore initiated the procurement transaction. The Originator participates in pre-ordering activity either through <a href="#">Request for Quotation</a> and <a href="#">Quotation</a> or by receiving a Quotation as a response to a punch-out transaction on a marketplace or Seller's website. If the Originator subsequently places an <a href="#">Order</a> , the Originator adopts the role of Buyer. The Originator is typically the contact point for queries regarding the original requirement and may be referred to in an <a href="#">Order Change</a> , <a href="#">Order Cancellation</a> , or <a href="#">Order Response</a> .	If an employee requests a computer, the employing company may become the Buyer, but the employee is the Originator. They need to receive information about the order.		<a href="#">Request for Quotation</a>	<a href="#">Quotation</a>
Customer Party	Buyer	The party that purchases the goods or services on behalf of the Originator. The Buyer may be referred to in <a href="#">Order Response</a> , <a href="#">Despatch Advice</a> , <a href="#">Fulfilment Cancellation</a> , <a href="#">Invoice</a> , <a href="#">Self Billed Invoice</a> , <a href="#">Credit Note</a> , and <a href="#">Statement</a> .	A company may delegate the task of purchasing to a specialized group to consolidate orders and gain greater discounts.	Order Point	<a href="#">Order</a> , <a href="#">Order Change</a> , <a href="#">Order Cancellation</a> , <a href="#">Fulfilment Cancellation</a>	<a href="#">Order Response</a> , <a href="#">Fulfilment Cancellation</a>
Customer Party	Delivery	The party to whom goods should be delivered. The Delivery Party may be the same as the Originator. The Delivery Party must be referred to at line item level in <a href="#">Request for Quotation</a> , <a href="#">Quotation</a> , <a href="#">Order</a> , <a href="#">Order Change</a> , <a href="#">Order Cancellation</a> , and <a href="#">Order Response</a> . The Delivery Party may be referred to at	If a municipality buys a wheelchair for a citizen, the wheelchair must be delivered to the citizen (the Delivery Party). In such cases the citizen may be notified before delivery of the wheelchair.	Delivery Point, Destination Party, Receiver, Recipient	<a href="#">Receipt Advice</a>	<a href="#">Despatch Advice</a>

Actor	Role	Description	Example	Synonyms	Sends	Receives
		line level in <a href="#">Invoice</a> , <a href="#">Self Billed Invoice</a> , <a href="#">Credit Note</a> , and <a href="#">Debit Note</a> . The Delivery Party may be stipulated in a transport contract.				
Customer Party	Accounting Customer	The party responsible for making settlement relating to a purchase and resolving billing issues using a <a href="#">Debit Note</a> . The Accounting Customer must be referred to in an <a href="#">Order</a> and may be referred to in an <a href="#">Order Response</a> . In a Self Billing scenario, the Accounting Customer is responsible for calculating and issuing tax invoices.	If a kindergarten buys some toys they may be the Originator, Buyer, and Delivery Party, but the municipality may play the role of Accounting Customer—they are going to pay for it.	Invoice, Accounts Payable, Debtor	In a traditional Billing scenario: <a href="#">Debit Note</a> , <a href="#">Application Response</a> , and <a href="#">Remittance Advice</a> In a Self Billing scenario: <a href="#">Self Billed Invoice</a> , <a href="#">Self Billed Credit Note</a> , and <a href="#">Remittance Advice</a>	In a traditional Billing scenario: <a href="#">Invoice</a> , <a href="#">Credit Note</a> , and <a href="#">Statement</a> ; in a Self Billing scenario: <a href="#">Credit Note</a> , <a href="#">Application Response</a> , and <a href="#">Statement</a>
Supplier Party	Seller	The party responsible for handling Originator and Buyer services. The Seller party is legally responsible for providing the goods to the Buyer. The Seller party receives and quotes against <a href="#">Request for Quotation</a> documents and may provide information to the Buyer's requisitioning process through <a href="#">Catalogues</a> and <a href="#">Quotations</a> .	The organization that sells wheelchairs to municipalities.	Sales Point, Provider, Customer Manager	<a href="#">Quotation</a> , <a href="#">Order Response</a> , <a href="#">Order Response Simple</a> , <a href="#">Catalogue</a> , <a href="#">Catalogue Deletion</a> , <a href="#">Catalogue Item Specification Update</a> , <a href="#">Catalogue Pricing Update</a> , <a href="#">Fulfilment</a> , <a href="#">Cancellation</a>	<a href="#">Request for Quotation</a> , <a href="#">Order</a> , <a href="#">Order Change</a> , <a href="#">Order Cancellation</a> , <a href="#">Catalogue Request</a> , <a href="#">Fulfilment</a> , <a href="#">Cancellation</a>
Supplier Party	Despatch	The party where goods are to be collected from. The Despatch Party may be stipulated in a transport contract.	The wheelchair Supplier may store chairs at a local warehouse. The warehouse will actually despatch the chair to the Delivery Party. The local warehouse is then the Despatch Party.	Despatch Point, Shipper, Sender	<a href="#">Despatch Advice</a>	<a href="#">Receipt Advice</a>
Supplier Party	Accounting Supplier	The party who claims the payment and is responsible for resolving billing issues and arranging settlement.	There are cases where the Accounting Supplier is not the Seller party. For example, factoring, where the invoicing is outsourced to another company.	Accounts Receivable, Invoice Issuer, Creditor	In a traditional Billing scenario: <a href="#">Invoice</a> , <a href="#">Credit Note</a> , and <a href="#">Statement</a> ; in a Self Billing scenario: <a href="#">Credit Note</a> , <a href="#">Application Response</a> , and <a href="#">Statement</a>	In a traditional Billing scenario: <a href="#">Debit Note</a> , Account Response, and <a href="#">Remittance Advice</a> In a Self Billing scenario: <a href="#">Self Billed Invoice</a> , <a href="#">Self Billed Credit Note</a> , and <a href="#">Remittance Advice</a>
Supplier Party	Payee	The party to whom the <a href="#">Invoice</a> is paid.	The Accounting Supplier may not be the party to be paid due to changes in the organization, e.g., a company merger.	Accounts Receivable, Creditor		<a href="#">Remittance Advice</a>
Customer Party	Contractor	The party responsible for the contract to which the Catalogue relates.	An organization has a central office for maintaining catalogues of approved items for purchase.	Central Catalogue Party, Purchasing Manager	<a href="#">Catalogue Request</a>	<a href="#">Catalogue</a> , <a href="#">Catalogue Deletion</a> , <a href="#">Catalogue Item Specification Update</a> , <a href="#">Catalogue Pricing Update</a>

Actor	Role	Description	Example	Synonyms	Sends	Receives
Party	Provider	The party responsible for the integrity of the information provided about an item.	The manufacturer may publish and maintain the data sheets about a product.		<a href="#">Catalogue</a> , <a href="#">Catalogue Deletion</a> , <a href="#">Catalogue Item Specification Update</a> , <a href="#">Catalogue Pricing Update</a>	
Party	Receiver	A general role, describing the receiver of a document. For a catalogue, this can be the customer, a potential customer, or a third party exposing the document, for instance, an interim broker.	A marketplace may receive an <a href="#">Application Response</a> .			<a href="#">Catalogue</a> , <a href="#">Catalogue Deletion</a> , <a href="#">Catalogue Item Specification Update</a> , <a href="#">Catalogue Pricing Update</a> , <a href="#">Application Response</a>
Party	Sender	The party sending a document.	A marketplace may send an <a href="#">Application Response</a> .		<a href="#">Application Response</a>	
Customer Party	Contracting Authority	The party responsible for making the contract relating to a tender ending up with a purchase.	If a kindergarten buys a lot of toys they may be a Contracting Authority in a Public Tender.	Customer, Debtor	<a href="#">Expression Of Interest Response</a> , <a href="#">Qualification Application Request</a> , <a href="#">Tender Contract</a> , <a href="#">Tender Status</a> , <a href="#">Unsubscribe From Procedure Response</a>	<a href="#">Expression Of Interest Request</a> , <a href="#">Qualification Application Response</a> , and <a href="#">Tender Status Request</a> , <a href="#">Tender Withdrawal</a> , <a href="#">Unsubscribe From Procedure Request</a>
Supplier Party	Tenderer	The party responsible for handling Originator and Buyer services. The Tenderer party is legally responsible for providing the goods to the Contracting Authority. The Tenderer party receives the <a href="#">Expression Of Interest Response</a> .	The organization that sells wheelchairs to municipalities.	Seller, Provider, Economic Operator	<a href="#">Expression Of Interest Request</a> , <a href="#">Qualification Application Response</a> , <a href="#">Tender Status Request</a> , <a href="#">Tender Withdrawal</a> , <a href="#">Unsubscribe From Procedure Request</a>	<a href="#">Expression Of Interest Response</a> , <a href="#">Qualification Application Request</a> , <a href="#">Tender Contract</a> , <a href="#">Tender Status</a> , <a href="#">Unsubscribe From Procedure Response</a>
Party	Consignor	The party consigning the goods as stipulated in the transport contract. A Buyer, Delivery, Seller, or Despatcher Party may also play the role of Consignor. Also known as the Transport User. The Consignor may be stipulated in a transport contract.	The wheelchair Supplier may source from a local warehouse. The Freight Forwarder will collect the chair from the local warehouse, which is thus the Consignor. In this case, the warehouse also plays the role of Despatch Party to the Freight Forwarder.	Despatch Point, Shipper, Sender, Transport User	<a href="#">Forwarding Instructions</a> , <a href="#">Packing List</a>	<a href="#">Bill of Lading</a> , <a href="#">Waybill</a> , <a href="#">Freight Invoice</a> , <a href="#">Transportation Status</a>
Party	Consignee	The party receiving a consignment of goods as stipulated in the transport contract.	The party taking responsibility for the receipt of the consignment covering the wheelchair.	Delivery Point, Transport Service Buyer	<a href="#">Forwarding Instructions</a> , <a href="#">Freight Invoice</a>	<a href="#">Bill of Lading</a> , <a href="#">Waybill</a> , <a href="#">Freight Invoice</a> , <a href="#">Transportation Status</a>
Party	Freight Forwarder	The party arranging the carriage of goods, including connected services and/or associated formalities, on behalf of a Consignor or Consignee. Also known as the Transport Service	The Consignor may have a contract with this Freight Forwarder, which is a Transport Services Provider,	Shipping Agent, Broker, Courier, Transport Service Provider	<a href="#">Forwarding Instructions</a> , <a href="#">Freight Invoice</a> , <a href="#">Transportation Status</a>	<a href="#">Bill of Lading</a> , <a href="#">Waybill</a> , <a href="#">Packing List</a>

Actor	Role	Description	Example	Synonyms	Sends	Receives
		Provider. The Freight Forwarder may also be the Carrier. The Freight Forwarder may create an <a href="#">Invoice</a> and bill to the Transport Service Buyer for the transportation service provided.	to arrange all their transport needs.			
Party	Carrier	The party providing physical transport services.	The Freight Forwarder may engage an airline company to deliver the wheelchair. The airline is then the Carrier and delivers the chair to the Delivery Party.	Freight Haulier, Shipper, Ships Agent, Shipping Company, Airline, Rail Operator, Road Haulier	<a href="#">Bill of Lading, Waybill</a>	<a href="#">Forwarding Instructions</a>
Party	Exporter	The party who makes regulatory export declarations, or on whose behalf regulatory export declarations are made, and who is the owner of the goods or has similar right of disposal over them at the time when the declaration is accepted.	The wheelchair Supplier has to apply for a <a href="#">Certificate of Origin</a> in order to sell the chairs overseas.	Seller, Consignor	<a href="#">Certificate of Origin</a>	<a href="#">Application Response</a>
Party	Endorser	The party appointed by the Government of a country who has the right to certify a <a href="#">Certificate of Origin</a> . This endorsement restricts goods imported from certain countries for political or other reasons.	The Government agency validates all the information provided by Exporter for <a href="#">Certificate of Origin</a> approval.	Authorized Organization, Embassy	<a href="#">Certificate of Origin, Application Response</a>	<a href="#">Certificate of Origin</a>
Party	Importer	The party who makes, or on whose behalf an agent or other authorized person makes, an import declaration. This may include a person who has possession of the goods or to whom the goods are consigned.	A specialized group in a company consolidates the purchase request and handles the receiving of goods.	Order Point, Delivery Party, Buyer, Customer, Consignee		<a href="#">Certificate of Origin</a>
Party	Transport User	The Transport User is the role representing anyone who has a demand for transport services, books transport services, and follows up the execution of such services.	The manufacturer has to order transport of products from a carrier or freight forwarder (Transport Service Provider).	Transport Buyer, Logistics Service Client	<a href="#">Transport Execution Plan Request, Transportation Status Request, Transport Service Description Request</a>	<a href="#">Transport Execution Plan, Transportation Status, Transport Service Description, Goods Item Itinerary</a>
Party	Transport Service Provider	The Transport Service Provider is the role that plans, markets and performs transport services.	The carrier or freight forwarder who arranges for transport services on behalf of a manufacturer (Transport User)	Transport Provider, Transport Seller, Logistics Service Provider	<a href="#">Transport Execution Plan, Transportation Status, Transport Service Description, Transport Progress Status Request, Goods Item Itinerary</a>	<a href="#">Transport Execution Plan Request, Transportation Status Request, Transport Service Description Request, Transport Progress Status</a>
Party	Transportation Network Manager	The Transportation Network Manager is the role that extracts all information available regarding the infrastructure (static/dynamic) related to planning and executing	The Traffic Information Centre (TIC) issuing information related to road work and/or traffic conditions as a service to a	Road Administration, Traffic Information Centre, Coastal Administration, Harbor Master, Railway	<a href="#">Transport Progress Status</a>	<a href="#">Transport Progress Status Request</a>

Actor	Role	Description	Example	Synonyms	Sends	Receives
		transport and makes this information available to the Transport Service Provider. During a transport service, or even during a single leg, the Transport Service Provider may rely on information from several Transportation Network Managers.	Transport Service Provider	Administration, Infrastructure Manager		
Party	Governor	The Governor is the role that governs an agreement or contract.	A legal entity who creates and maintain an agreement.			
Party	Participant	The Participant is the role agreeing on a set of digital processes, terms and conditions to ensure interoperability within a business network. A Buyer, Seller, Accounting Customer, Accounting Supplier, Service Provider Party may also play the role of Participant. A Participant in the role of a Business Party communicates its digital capabilities using a <a href="#">Digital Capability</a> document.	A Service Provider agreeing on multi-lateral trading partner agreement governed by an e-Procurement network.		<a href="#">Digital Agreement, Application Response</a>	<a href="#">Digital Agreement, Application Response</a>
Party	Business	The Business Party is a general role that may be played by any other Party doing business according to a set of business and digital capabilities. A Business Party communicates its business information and capabilities to other parties using a <a href="#">Business Card</a> . A Business Party communicates its digital capabilities to other parties using a <a href="#">Digital Capability</a> document.	A Business Party supports the procurement business process according to a specific profile governed by an UBL user group.	Trading Partner, Service Provider, Economic Operator, Contracting Authority, Participant	<a href="#">Business Card, Digital Capability, Application Response</a>	<a href="#">Business Card, Digital Capability, Application Response</a>
Party	Weighing	The Weighing Party is a role played by weighing stations, shippers, terminal operators and possibly other parties executing a weight measurement including verified gross mass measurements.	A Business Party supports the procurement business process according to a specific profile governed by an UBL user group.	Weighing Station, Weighing Provider	<a href="#">Weight Statement</a>	<a href="#">Application Response</a>
Party	Responsible	The party responsible for signing the VGM on behalf of the Shipper.	A Weighing Party playing the role of a Responsible who signs a VGM.			

## 3 UBL 2.2 Schemas

### 3.1 UBL 2.2 Schemas Introduction

The UBL XSD schemas [[XSD1](#)][[XSD2](#)] are the only normative representations of the UBL document types and library components for the purposes of XML [[XML](#)] document validation and conformance.



All of the UBL XSD schemas are contained in the `xsd` subdirectory of the UBL release package (see [Appendix A, Release Notes \(Non-Normative\)](#) for more information regarding the structure of the release package and [Section 3.4, “Schema Dependencies”](#) for information regarding dependencies among the schema modules). The `xsd` directory is further subdivided into an `xsd/maindoc` subdirectory containing the schemas for individual document types and an `xsd/common` subdirectory containing schemas in the UBL common library. For convenience in implementing the schemas, parallel (and technically non-normative) “runtime” sets with the annotation elements stripped out are provided in the `xsdrt/` directory.

## 3.2 UBL 2.2 Document Schemas

### 3.2.1 UBL 2.2 Document Schemas Introduction

The tables that follow describe each of the UBL document types. Along with a link to the normative schema for each document type, each table provides links to the corresponding “runtime” schema, model spreadsheets and summary report in HTML (see [Appendix C, The UBL 2.2 Data Model \(Non-Normative\)](#)), and example instance, if any (see [Appendix F, UBL 2.2 Example Document Instances \(Non-Normative\)](#)).

#### 3.2.2 Application Response Schema

Description: A document to indicate the application’s response to a transaction. This may be a business response and/or a technical response, sent automatically by an application or initiated by a user.

Processes involved	Any collaboration
Submitter role	Sender
Receiver role	Receiver
Normative schema	<a href="#">xsd/maindoc/UBL-ApplicationResponse-2.2.xsd</a>
Runtime schema	<a href="#">xsdrt/maindoc/UBL-ApplicationResponse-2.2.xsd</a>
Summary report	<a href="#">mod/summary/reports/UBL-ApplicationResponse-2.2.html</a>

#### 3.2.3 Attached Document Schema

Description: A UBL wrapper that allows a document of any kind to be packaged with the UBL document that references it.

Processes involved	Any collaboration
Submitter role	Sender
Receiver role	Receiver
Normative schema	<a href="#">xsd/maindoc/UBL-AttachedDocument-2.2.xsd</a>
Runtime schema	<a href="#">xsdrt/maindoc/UBL-AttachedDocument-2.2.xsd</a>
Summary report	<a href="#">mod/summary/reports/UBL-AttachedDocument-2.2.html</a>



### 3.2.4 Awarded Notification Schema

Description: The document used to communicate a contract award to the winner.

Processes involved	<a href="#">Tendering (pre-award)</a>
Submitter role	Contracting Authority
Receiver role	Tenderer
Normative schema	<a href="#">xsd/maindoc/UBL-AwardedNotification-2.2.xsd</a>
Runtime schema	<a href="#">xsdrt/maindoc/UBL-AwardedNotification-2.2.xsd</a>
Summary report	<a href="#">mod/summary/reports/UBL-AwardedNotification-2.2.html</a>

### 3.2.5 Bill Of Lading Schema

Description: A document that conveys information about an instance of a transportation service and may under some circumstances serve as a contractual document For the service. See [Bill of Lading](#) and compare with [Waybill](#).

Processes involved	<a href="#">Transport</a>
Submitter role	Freight Forwarder, Carrier
Receiver role	Consignor (or Consignee), Freight Forwarder
Normative schema	<a href="#">xsd/maindoc/UBL-BillOfLading-2.2.xsd</a>
Runtime schema	<a href="#">xsdrt/maindoc/UBL-BillOfLading-2.2.xsd</a>
Summary report	<a href="#">mod/summary/reports/UBL-BillOfLading-2.2.html</a>

### 3.2.6 Business Card Schema

Description: A document used to provide information about a business party and its business capabilities.

Processes involved	<a href="#">Business Directory and Agreements</a>
Submitter role	Sender
Receiver role	Receiver
Normative schema	<a href="#">xsd/maindoc/UBL-BusinessCard-2.2.xsd</a>
Runtime schema	<a href="#">xsdrt/maindoc/UBL-BusinessCard-2.2.xsd</a>
Summary report	<a href="#">mod/summary/reports/UBL-BusinessCard-2.2.html</a>
UBL 2.2 example instance	<a href="#">xml/UBL-BusinessCard-2.2-Example.xml</a>

### 3.2.7 Call For Tenders Schema

Description: A document used by a Contracting Party to define a procurement project to buy goods, services, or works during a specified period.

Processes involved	<a href="#">Tendering (pre-award)</a>
Submitter role	Contracting Authority
Receiver role	Tenderer
Normative schema	<a href="#">xsd/maindoc/UBL-CallForTenders-2.2.xsd</a>
Runtime schema	<a href="#">xsdrtd/maindoc/UBL-CallForTenders-2.2.xsd</a>
Summary report	<a href="#">mod/summary/reports/UBL-CallForTenders-2.2.html</a>

### 3.2.8 Catalogue Schema

Description: A document that describes items, prices, and price validity. See [Catalogue](#).

Processes involved	<a href="#">Catalogue</a> , <a href="#">Create Catalogue</a> , <a href="#">Delete Catalogue</a> , <a href="#">Update Catalogue Item Specification</a> , <a href="#">Update Catalogue Pricing</a> , <a href="#">Initial Stocking of the Area by Producer</a> , <a href="#">Permanent Replenishment</a> , <a href="#">Price Adjustments</a> , <a href="#">Transfer of Base Item Catalogue</a> , <a href="#">Changes to the Item Catalogue</a> , <a href="#">Changes to the Article Catalogue</a>
Submitter role	Seller
Receiver role	Contracting Party
Normative schema	<a href="#">xsd/maindoc/UBL-Catalogue-2.2.xsd</a>
Runtime schema	<a href="#">xsdrtd/maindoc/UBL-Catalogue-2.2.xsd</a>
Summary report	<a href="#">mod/summary/reports/UBL-Catalogue-2.2.html</a>

### 3.2.9 Catalogue Deletion Schema

Description: A document used to cancel an entire [Catalogue](#).

Processes involved	<a href="#">Catalogue</a>
Submitter role	Seller
Receiver role	Contracting Party
Normative schema	<a href="#">xsd/maindoc/UBL-CatalogueDeletion-2.2.xsd</a>
Runtime schema	<a href="#">xsdrtd/maindoc/UBL-CatalogueDeletion-2.2.xsd</a>
Summary report	<a href="#">mod/summary/reports/UBL-CatalogueDeletion-2.2.html</a>

### 3.2.10 Catalogue Item Specification Update Schema

Description: A document used to update information (e.g., technical descriptions and properties) about Items in an existing [Catalogue](#).

Processes involved	<a href="#">Catalogue</a>
Submitter role	Seller
Receiver role	Contracting Party
Normative schema	<a href="#">xsd/maindoc/UBL-CatalogueItemSpecificationUpdate-2.2.xsd</a>
Runtime schema	<a href="#">xsdrt/maindoc/UBL-CatalogueItemSpecificationUpdate-2.2.xsd</a>
Summary report	<a href="#">mod/summary/reports/UBL-CatalogueItemSpecificationUpdate-2.2.html</a>

### 3.2.11 Catalogue Pricing Update Schema

Description: A document used to update information about prices in an existing [Catalogue](#).

Processes involved	<a href="#">Catalogue</a>
Submitter role	Seller
Receiver role	Contracting Party
Normative schema	<a href="#">xsd/maindoc/UBL-CataloguePricingUpdate-2.2.xsd</a>
Runtime schema	<a href="#">xsdrt/maindoc/UBL-CataloguePricingUpdate-2.2.xsd</a>
Summary report	<a href="#">mod/summary/reports/UBL-CataloguePricingUpdate-2.2.html</a>

### 3.2.12 Catalogue Request Schema

Description: A document used to request a [Catalogue](#).

Processes involved	<a href="#">Catalogue</a>
Submitter role	Contracting Party
Receiver role	Seller
Normative schema	<a href="#">xsd/maindoc/UBL-CatalogueRequest-2.2.xsd</a>
Runtime schema	<a href="#">xsdrt/maindoc/UBL-CatalogueRequest-2.2.xsd</a>
Summary report	<a href="#">mod/summary/reports/UBL-CatalogueRequest-2.2.html</a>

### 3.2.13 Certificate Of Origin Schema

Description: A document that describes the Certificate of Origin.

Processes involved	<a href="#">Certification of Origin of Goods</a>
Submitter role	Exporter, Issuer
Receiver role	Issuer, Importer
Normative schema	<a href="#">xsd/maindoc/UBL-CertificateOfOrigin-2.2.xsd</a>

Runtime schema	<a href="#">xsdr/maindoc/UBL-CertificateOfOrigin-2.2.xsd</a>
Summary report	<a href="#">mod/summary/reports/UBL-CertificateOfOrigin-2.2.html</a>

### 3.2.14 Contract Award Notice Schema

Description: A document published by a Contracting Party to announce the awarding of a procurement project.

Processes involved	<a href="#">Tendering (pre-award)</a>
Submitter role	Contracting Authority
Receiver role	Tenderer
Normative schema	<a href="#">xsd/maindoc/UBL-ContractAwardNotice-2.2.xsd</a>
Runtime schema	<a href="#">xsdr/maindoc/UBL-ContractAwardNotice-2.2.xsd</a>
Summary report	<a href="#">mod/summary/reports/UBL-ContractAwardNotice-2.2.html</a>

### 3.2.15 Contract Notice Schema

Description: A document used by a Contracting Party to announce a project to buy goods, services or works.

Processes involved	<a href="#">Tendering (pre-award)</a>
Submitter role	Contracting Authority
Receiver role	Tenderer
Normative schema	<a href="#">xsd/maindoc/UBL-ContractNotice-2.2.xsd</a>
Runtime schema	<a href="#">xsdr/maindoc/UBL-ContractNotice-2.2.xsd</a>
Summary report	<a href="#">mod/summary/reports/UBL-ContractNotice-2.2.html</a>

### 3.2.16 Credit Note Schema

Description: A document used to specify credits due to the Debtor from the Creditor.

Processes involved	<a href="#">Billing</a>
Submitter role	Supplier Accounting Party
Receiver role	Customer Accounting Party
Normative schema	<a href="#">xsd/maindoc/UBL-CreditNote-2.2.xsd</a>
Runtime schema	<a href="#">xsdr/maindoc/UBL-CreditNote-2.2.xsd</a>
Summary report	<a href="#">mod/summary/reports/UBL-CreditNote-2.2.html</a>
UBL 2.0 example instance	<a href="#">xml/UBL-CreditNote-2.0-Example.xml</a>
UBL 2.1 example instance	<a href="#">xml/UBL-CreditNote-2.1-Example.xml</a>

### 3.2.17 Debit Note Schema

Description: A document used to specify debts incurred by the Debtor.

Processes involved	<a href="#">Billing</a>
Submitter role	Customer Accounting Party
Receiver role	Supplier Accounting Party
Normative schema	<a href="#">xsd/maindoc/UBL-DebitNote-2.2.xsd</a>
Runtime schema	<a href="#">xsdrt/maindoc/UBL-DebitNote-2.2.xsd</a>
Summary report	<a href="#">mod/summary/reports/UBL-DebitNote-2.2.html</a>
UBL 2.1 example instance	<a href="#">xml/UBL-DebitNote-2.1-Example.xml</a>

### 3.2.18 Despatch Advice Schema

Description: A document used to describe the despatch or delivery of goods and services.

Processes involved	<a href="#">Logistics</a>
Submitter role	Despatch
Receiver role	Delivery
Normative schema	<a href="#">xsd/maindoc/UBL-DespatchAdvice-2.2.xsd</a>
Runtime schema	<a href="#">xsdrt/maindoc/UBL-DespatchAdvice-2.2.xsd</a>
Summary report	<a href="#">mod/summary/reports/UBL-DespatchAdvice-2.2.html</a>
UBL 2.0 example instance	<a href="#">xml/UBL-DespatchAdvice-2.0-Example.xml</a>

### 3.2.19 Digital Agreement Schema

Description: A document used to support business parties agreeing on a set of digital processes, terms and conditions to ensure interoperability.

Processes involved	<a href="#">Business Directory and Agreements</a>
Submitter role	Agreement Participant
Receiver role	Agreement Participant
Normative schema	<a href="#">xsd/maindoc/UBL-DigitalAgreement-2.2.xsd</a>
Runtime schema	<a href="#">xsdrt/maindoc/UBL-DigitalAgreement-2.2.xsd</a>
Summary report	<a href="#">mod/summary/reports/UBL-DigitalAgreement-2.2.html</a>
UBL 2.2 example instance	<a href="#">xml/UBL-DigitalAgreement-2.2-Example.xml</a>
UBL 2.2 example instance	<a href="#">xml/UBL-DigitalAgreement-2.2-Example-Multilateral.xml</a>

### 3.2.20 Digital Capability Schema

Description: A document used to provide information about a business party and its digital capabilities.

Processes involved	<a href="#">Business Directory and Agreements</a>
Submitter role	Sender
Receiver role	Receiver
Normative schema	<a href="#">xsd/maindoc/UBL-DigitalCapability-2.2.xsd</a>
Runtime schema	<a href="#">xsdrt/maindoc/UBL-DigitalCapability-2.2.xsd</a>
Summary report	<a href="#">mod/summary/reports/UBL-DigitalCapability-2.2.html</a>
UBL 2.2 example instance	<a href="#">xml/UBL-DigitalCapability-2.2-Example.xml</a>

### 3.2.21 Document Status Schema

Description: A document used to provide information about document status.

Processes involved	Any collaboration
Submitter role	Party currently controlling Status of the collaboration
Receiver role	Party requesting Status on collaboration
Normative schema	<a href="#">xsd/maindoc/UBL-DocumentStatus-2.2.xsd</a>
Runtime schema	<a href="#">xsdrt/maindoc/UBL-DocumentStatus-2.2.xsd</a>
Summary report	<a href="#">mod/summary/reports/UBL-DocumentStatus-2.2.html</a>

### 3.2.22 Document Status Request Schema

Description: A document used to request the status of another document.

Processes involved	Any collaboration
Submitter role	Party requesting Status on collaboration
Receiver role	Party currently controlling Status of the collaboration
Normative schema	<a href="#">xsd/maindoc/UBL-DocumentStatusRequest-2.2.xsd</a>
Runtime schema	<a href="#">xsdrt/maindoc/UBL-DocumentStatusRequest-2.2.xsd</a>
Summary report	<a href="#">mod/summary/reports/UBL-DocumentStatusRequest-2.2.html</a>

### 3.2.23 Enquiry Schema

Description: A document sent by a requestor to a responder requesting information about a particular business process.

Processes involved	Any collaboration
Submitter role	Requestor
Receiver role	Responder
Normative schema	<a href="#">xsd/maindoc/UBL-Enquiry-2.2.xsd</a>
Runtime schema	<a href="#">xsdrt/maindoc/UBL-Enquiry-2.2.xsd</a>

Summary report	<a href="mod/summary/reports/UBL-Enquiry-2.2.html">mod/summary/reports/UBL-Enquiry-2.2.html</a>
----------------	---

### 3.2.24 Enquiry Response Schema

Description: A document sent by a responder to a requester answering a particular enquiry.

Processes involved	Any collaboration
Submitter role	Responder
Receiver role	Requestor
Normative schema	<a href="xsd/maindoc/UBL-EnquiryResponse-2.2.xsd">xsd/maindoc/UBL-EnquiryResponse-2.2.xsd</a>
Runtime schema	<a href="xsdrt/maindoc/UBL-EnquiryResponse-2.2.xsd">xsdrt/maindoc/UBL-EnquiryResponse-2.2.xsd</a>
Summary report	<a href="mod/summary/reports/UBL-EnquiryResponse-2.2.html">mod/summary/reports/UBL-EnquiryResponse-2.2.html</a>

### 3.2.25 Exception Criteria Schema

Description: A document used to specify the thresholds for forecast variance, product activity, and performance history beyond which exceptions should be triggered.

Processes involved	<a href="#">Collaborative Planning, Forecasting, and Replenishment</a>
Submitter role	Buyer, Seller
Receiver role	Buyer, Seller
Normative schema	<a href="xsd/maindoc/UBL-ExceptionCriteria-2.2.xsd">xsd/maindoc/UBL-ExceptionCriteria-2.2.xsd</a>
Runtime schema	<a href="xsdrt/maindoc/UBL-ExceptionCriteria-2.2.xsd">xsdrt/maindoc/UBL-ExceptionCriteria-2.2.xsd</a>
Summary report	<a href="mod/summary/reports/UBL-ExceptionCriteria-2.2.html">mod/summary/reports/UBL-ExceptionCriteria-2.2.html</a>
UBL 2.1 example instance	<a href="xml/UBL-ExceptionCriteria-2.1-Example.xml">xml/UBL-ExceptionCriteria-2.1-Example.xml</a>

### 3.2.26 Exception Notification Schema

Description: A document used to notify an exception in forecast variance, product activity, or performance history.

Processes involved	<a href="#">Collaborative Planning, Forecasting, and Replenishment</a>
Submitter role	Buyer, Seller
Receiver role	Buyer, Seller
Normative schema	<a href="xsd/maindoc/UBL-ExceptionNotification-2.2.xsd">xsd/maindoc/UBL-ExceptionNotification-2.2.xsd</a>
Runtime schema	<a href="xsdrt/maindoc/UBL-ExceptionNotification-2.2.xsd">xsdrt/maindoc/UBL-ExceptionNotification-2.2.xsd</a>
Summary report	<a href="mod/summary/reports/UBL-ExceptionNotification-2.2.html">mod/summary/reports/UBL-ExceptionNotification-2.2.html</a>
UBL 2.1 example instance	<a href="xml/UBL-ExceptionNotification-2.1-Example.xml">xml/UBL-ExceptionNotification-2.1-Example.xml</a>

### 3.2.27 Expression Of Interest Request Schema

Description: A document whereby an Economic Operator (the tenderer) makes an Expression Of Interest in a Call For Tenders to a Contracting Authority

Processes involved	<a href="#">Tendering (pre-award)</a>
Submitter role	Tenderer (Economic Operator)
Receiver role	Contracting Authority
Normative schema	<a href="#">xsd/maindoc/UBL-ExpressionOfInterestRequest-2.2.xsd</a>
Runtime schema	<a href="#">xsdrt/maindoc/UBL-ExpressionOfInterestRequest-2.2.xsd</a>
Summary report	<a href="#">mod/summary/reports/UBL-ExpressionOfInterestRequest-2.2.html</a>
UBL 2.2 example instance	<a href="#">xml/UBL-ExpressionOfInterestRequest-2.2-Example.xml</a>

### 3.2.28 Expression Of Interest Response Schema

Description: A document whereby a Contracting Authority accepts receiving an Expression Of Interest from an Economic Operator (the tenderer)

Processes involved	<a href="#">Tendering (pre-award)</a>
Submitter role	Contracting Authority
Receiver role	Tenderer (Economic Operator)
Normative schema	<a href="#">xsd/maindoc/UBL-ExpressionOfInterestResponse-2.2.xsd</a>
Runtime schema	<a href="#">xsdrt/maindoc/UBL-ExpressionOfInterestResponse-2.2.xsd</a>
Summary report	<a href="#">mod/summary/reports/UBL-ExpressionOfInterestResponse-2.2.html</a>

### 3.2.29 Forecast Schema

Description: A document used to forecast sales or orders.

Processes involved	<a href="#">Collaborative Planning, Forecasting, and Replenishment</a>
Submitter role	Buyer, Seller
Receiver role	Buyer, Seller
Normative schema	<a href="#">xsd/maindoc/UBL-Forecast-2.2.xsd</a>
Runtime schema	<a href="#">xsdrt/maindoc/UBL-Forecast-2.2.xsd</a>
Summary report	<a href="#">mod/summary/reports/UBL-Forecast-2.2.html</a>
UBL 2.1 example instance	<a href="#">xml/UBL-Forecast-2.1-Example.xml</a>

### 3.2.30 Forecast Revision Schema

Description: A document used to revise a [Forecast](#).



Processes involved	<a href="#">Collaborative Planning, Forecasting, and Replenishment</a>
Submitter role	Buyer, Seller
Receiver role	Buyer, Seller
Normative schema	<a href="#">xsd/maindoc/UBL-ForecastRevision-2.2.xsd</a>
Runtime schema	<a href="#">xsdrt/maindoc/UBL-ForecastRevision-2.2.xsd</a>
Summary report	<a href="#">mod/summary/reports/UBL-ForecastRevision-2.2.html</a>
UBL 2.1 example instance	<a href="#">xml/UBL-ForecastRevision-2.1-Example.xml</a>

### 3.2.31 Forwarding Instructions Schema

Description: A document issued to a forwarder, giving instructions regarding the action to be taken for the forwarding of goods described therein. See [Forwarding Instructions](#).

Processes involved	<a href="#">Transport</a>
Submitter role	Consignor (or Consignee), Freight Forwarder
Receiver role	Freight Forwarder, Carrier
Normative schema	<a href="#">xsd/maindoc/UBL-ForwardingInstructions-2.2.xsd</a>
Runtime schema	<a href="#">xsdrt/maindoc/UBL-ForwardingInstructions-2.2.xsd</a>
Summary report	<a href="#">mod/summary/reports/UBL-ForwardingInstructions-2.2.html</a>
UBL 2.0 example instance	<a href="#">xml/UBL-ForwardingInstructions-2.0-Example-International.xml</a>

### 3.2.32 Freight Invoice Schema

Description: A document stating the charges incurred for a logistics service.

Processes involved	<a href="#">Freight Billing</a>
Submitter role	Freight Forwarder
Receiver role	Consignor or Consignee
Normative schema	<a href="#">xsd/maindoc/UBL-FreightInvoice-2.2.xsd</a>
Runtime schema	<a href="#">xsdrt/maindoc/UBL-FreightInvoice-2.2.xsd</a>
Summary report	<a href="#">mod/summary/reports/UBL-FreightInvoice-2.2.html</a>
UBL 2.1 example instance	<a href="#">xml/UBL-FreightInvoice-2.1-Example.xml</a>

### 3.2.33 Fulfilment Cancellation Schema

Description: A document used to cancel an entire [Despatch Advice](#) or [Receipt Advice](#).

Processes involved	<a href="#">Logistics</a>
Submitter role	Buyer or Seller

Receiver role	Seller or Buyer
Normative schema	<a href="#">xsd/maindoc/UBL-FulfilmentCancellation-2.2.xsd</a>
Runtime schema	<a href="#">xsdr/maindoc/UBL-FulfilmentCancellation-2.2.xsd</a>
Summary report	<a href="#">mod/summary/reports/UBL-FulfilmentCancellation-2.2.html</a>
UBL 2.1 example instance	<a href="#">xml/UBL-FulfilmentCancellation-2.1-Example.xml</a>

### 3.2.34 Goods Item Itinerary Schema

Description: A document providing details relating to a transport service, such as transport movement, identification of equipment and goods, subcontracted service providers, etc.

Processes involved	<a href="#">Intermodal Freight Management</a>
Submitter role	Transport Service Provider
Receiver role	Transport User
Normative schema	<a href="#">xsd/maindoc/UBL-GoodsItemItinerary-2.2.xsd</a>
Runtime schema	<a href="#">xsdr/maindoc/UBL-GoodsItemItinerary-2.2.xsd</a>
Summary report	<a href="#">mod/summary/reports/UBL-GoodsItemItinerary-2.2.html</a>
UBL 2.1 example instance	<a href="#">xml/UBL-GoodsItemItinerary-2.1-Example.xml</a>

### 3.2.35 Guarantee Certificate Schema

Description: A document to notify the deposit of a bid bond guarantee.

Processes involved	<a href="#">Tendering (pre-award)</a>
Submitter role	Tenderer
Receiver role	Contracting Authority
Normative schema	<a href="#">xsd/maindoc/UBL-GuaranteeCertificate-2.2.xsd</a>
Runtime schema	<a href="#">xsdr/maindoc/UBL-GuaranteeCertificate-2.2.xsd</a>
Summary report	<a href="#">mod/summary/reports/UBL-GuaranteeCertificate-2.2.html</a>

### 3.2.36 Instruction For Returns Schema

Description: A document used to initiate a return of goods. The producer is requesting the return of products that are not selling well, either to use in other places or to free up rack or shelf space.

Processes involved	<a href="#">Cyclic Replenishment Program (CRP)</a>
Submitter role	Seller

Receiver role	Buyer
Normative schema	<a href="#">xsd/maindoc/UBL-InstructionForReturns-2.2.xsd</a>
Runtime schema	<a href="#">xsdrt/maindoc/UBL-InstructionForReturns-2.2.xsd</a>
Summary report	<a href="#">mod/summary/reports/UBL-InstructionForReturns-2.2.html</a>
UBL 2.1 example instance	<a href="#">xml/UBL-InstructionForReturns-2.1-Example.xml</a>

### 3.2.37 Inventory Report Schema

Description: A report on the quantities of each item that are, or will be, in stock. This document is sent by a Buyer (for example a retailer) to a Seller (for example a producer).

Processes involved	<a href="#">Cyclic Replenishment Program (CRP)</a>
Submitter role	Buyer
Receiver role	Seller
Normative schema	<a href="#">xsd/maindoc/UBL-InventoryReport-2.2.xsd</a>
Runtime schema	<a href="#">xsdrt/maindoc/UBL-InventoryReport-2.2.xsd</a>
Summary report	<a href="#">mod/summary/reports/UBL-InventoryReport-2.2.html</a>
UBL 2.1 example instance	<a href="#">xml/UBL-InventoryReport-2.1-Example.xml</a>

### 3.2.38 Invoice Schema

Description: A document used to request payment.

Processes involved	<a href="#">Billing</a>
Submitter role	Supplier Accounting Party
Receiver role	Customer Accounting Party
Normative schema	<a href="#">xsd/maindoc/UBL-Invoice-2.2.xsd</a>
Runtime schema	<a href="#">xsdrt/maindoc/UBL-Invoice-2.2.xsd</a>
Summary report	<a href="#">mod/summary/reports/UBL-Invoice-2.2.html</a>
UBL 2.0 example instance	<a href="#">xml/UBL-Invoice-2.0-Example.xml</a>
UBL 2.1 example instance	<a href="#">xml/UBL-Invoice-2.1-Example.xml</a>
UBL 2.1 example instance	<a href="#">xml/UBL-Invoice-2.1-Example-Trivial.xml</a>

### 3.2.39 Item Information Request Schema

Description: A document used to request product activity, forecast, or performance data.

Processes involved	<a href="#">Collaborative Planning, Forecasting, and Replenishment</a>
Submitter role	Buyer, Seller
Receiver role	Buyer, Seller

Normative schema	<a href="#">xsd/maindoc/UBL-ItemInformationRequest-2.2.xsd</a>
Runtime schema	<a href="#">xsdrt/maindoc/UBL-ItemInformationRequest-2.2.xsd</a>
Summary report	<a href="#">mod/summary/reports/UBL-ItemInformationRequest-2.2.html</a>

### 3.2.40 Order Schema

Description: A document used to order goods and services.

Processes involved	<a href="#">Ordering (post-award)</a>
Submitter role	Buyer
Receiver role	Seller
Normative schema	<a href="#">xsd/maindoc/UBL-Order-2.2.xsd</a>
Runtime schema	<a href="#">xsdrt/maindoc/UBL-Order-2.2.xsd</a>
Summary report	<a href="#">mod/summary/reports/UBL-Order-2.2.html</a>
UBL 2.0 example instance	<a href="#">xml/UBL-Order-2.0-Example.xml</a>
UBL 2.1 example instance	<a href="#">xml/UBL-Order-2.1-Example.xml</a>
UBL 2.0 example instance	<a href="#">xml/UBL-Order-2.0-Example-International.xml</a>

### 3.2.41 Order Cancellation Schema

Description: A document used to cancel an entire [Order](#).

Processes involved	<a href="#">Ordering (post-award)</a> , <a href="#">Logistics</a>
Submitter role	Buyer
Receiver role	Seller
Normative schema	<a href="#">xsd/maindoc/UBL-OrderCancellation-2.2.xsd</a>
Runtime schema	<a href="#">xsdrt/maindoc/UBL-OrderCancellation-2.2.xsd</a>
Summary report	<a href="#">mod/summary/reports/UBL-OrderCancellation-2.2.html</a>
UBL 2.1 example instance	<a href="#">xml/UBL-OrderCancellation-2.1-Example.xml</a>

### 3.2.42 Order Change Schema

Description: A document used to specify changes to an existing [Order](#).

Processes involved	<a href="#">Ordering (post-award)</a> , <a href="#">Logistics</a>
Submitter role	Buyer
Receiver role	Seller
Normative schema	<a href="#">xsd/maindoc/UBL-OrderChange-2.2.xsd</a>
Runtime schema	<a href="#">xsdrt/maindoc/UBL-OrderChange-2.2.xsd</a>
Summary report	<a href="#">mod/summary/reports/UBL-OrderChange-2.2.html</a>

UBL 2.1 example instance	<a href="#">xml/UBL-OrderChange-2.1-Example.xml</a>
--------------------------	---

### 3.2.43 Order Response Schema

Description: A document used to indicate detailed acceptance or rejection of an [Order](#) or to make a counter-offer.

Processes involved	<a href="#">Ordering (post-award)</a>
Submitter role	Seller
Receiver role	Buyer
Normative schema	<a href="#">xsd/maindoc/UBL-OrderResponse-2.2.xsd</a>
Runtime schema	<a href="#">xsdrt/maindoc/UBL-OrderResponse-2.2.xsd</a>
Summary report	<a href="#">mod/summary/reports/UBL-OrderResponse-2.2.html</a>
UBL 2.1 example instance	<a href="#">xml/UBL-OrderResponse-2.1-Example.xml</a>

### 3.2.44 Order Response Simple Schema

Description: A document used to indicate simple acceptance or rejection of an entire [Order](#).

Processes involved	<a href="#">Ordering (post-award)</a>
Submitter role	Seller
Receiver role	Buyer
Normative schema	<a href="#">xsd/maindoc/UBL-OrderResponseSimple-2.2.xsd</a>
Runtime schema	<a href="#">xsdrt/maindoc/UBL-OrderResponseSimple-2.2.xsd</a>
Summary report	<a href="#">mod/summary/reports/UBL-OrderResponseSimple-2.2.html</a>
UBL 2.0 example instance	<a href="#">xml/UBL-OrderResponseSimple-2.0-Example.xml</a>
UBL 2.1 example instance	<a href="#">xml/UBL-OrderResponseSimple-2.1-Example.xml</a>

### 3.2.45 Packing List Schema

Description: A document describing how goods are packed.

Processes involved	<a href="#">Transport</a>
Submitter role	Consignor
Receiver role	Freight Forwarder
Normative schema	<a href="#">xsd/maindoc/UBL-PackingList-2.2.xsd</a>
Runtime schema	<a href="#">xsdrt/maindoc/UBL-PackingList-2.2.xsd</a>
Summary report	<a href="#">mod/summary/reports/UBL-PackingList-2.2.html</a>

### 3.2.46 Prior Information Notice Schema

Description: A document used by a contracting party to declare the intention to buy goods, services, or works during a specified period.

Processes involved	<a href="#">Tendering (pre-award)</a>
Submitter role	Contracting Authority
Receiver role	Tenderer
Normative schema	<a href="#">xsd/maindoc/UBL-PriorInformationNotice-2.2.xsd</a>
Runtime schema	<a href="#">xsdrt/maindoc/UBL-PriorInformationNotice-2.2.xsd</a>
Summary report	<a href="#">mod/summary/reports/UBL-PriorInformationNotice-2.2.html</a>
UBL 2.2 example instance	<a href="#">xml/UBL-PriorInformationNotice-2.2-Example-Embedded.xml</a>
UBL 2.2 example instance	<a href="#">xml/UBL-PriorInformationNotice-2.2-Example-External.xml</a>

### 3.2.47 Product Activity Schema

Description: A document reporting the movement of goods at specified retail locations for inventory tracking purposes.

Processes involved	<a href="#">Collaborative Planning, Forecasting, and Replenishment</a> , <a href="#">Vendor Managed Inventory</a>
Submitter role	Buyer
Receiver role	Seller
Normative schema	<a href="#">xsd/maindoc/UBL-ProductActivity-2.2.xsd</a>
Runtime schema	<a href="#">xsdrt/maindoc/UBL-ProductActivity-2.2.xsd</a>
Summary report	<a href="#">mod/summary/reports/UBL-ProductActivity-2.2.html</a>
UBL 2.1 example instance 1	<a href="#">xml/UBL-ProductActivity-2.1-Example-1.xml</a>
UBL 2.1 example instance 2	<a href="#">xml/UBL-ProductActivity-2.1-Example-2.xml</a>
UBL 2.1 example instance 3	<a href="#">xml/UBL-ProductActivity-2.1-Example-3.xml</a>

### 3.2.48 Qualification Application Request Schema

Description: A document whereby a Contracting Authority makes a description of the required qualification Application (In Europe: ESPD Request) to an Economic Operator (the tenderer)

Processes involved	<a href="#">Tendering (pre-award)</a>
Submitter role	Contracting Authority

Receiver role	Tenderer (Economic Operator)
Normative schema	<a href="#">xsd/maindoc/UBL-QualificationApplicationRequest-2.2.xsd</a>
Runtime schema	<a href="#">xsdrt/maindoc/UBL-QualificationApplicationRequest-2.2.xsd</a>
Summary report	<a href="#">mod/summary/reports/UBL-QualificationApplicationRequest-2.2.html</a>

### 3.2.49 Qualification Application Response Schema

Description: A document whereby an Economic Operator (the tenderer) makes a description of the required qualification Application (In Europe: ESPD Response) to an Contracting Authority

Processes involved	<a href="#">Tendering (pre-award)</a>
Submitter role	Tenderer (Economic Operator)
Receiver role	Contracting Authority
Normative schema	<a href="#">xsd/maindoc/UBL-QualificationApplicationResponse-2.2.xsd</a>
Runtime schema	<a href="#">xsdrt/maindoc/UBL-QualificationApplicationResponse-2.2.xsd</a>
Summary report	<a href="#">mod/summary/reports/UBL-QualificationApplicationResponse-2.2.html</a>

### 3.2.50 Quotation Schema

Description: A document used to quote for the provision of goods and services.

Processes involved	<a href="#">Quotation</a>
Submitter role	Seller
Receiver role	Originator
Normative schema	<a href="#">xsd/maindoc/UBL-Quotation-2.2.xsd</a>
Runtime schema	<a href="#">xsdrt/maindoc/UBL-Quotation-2.2.xsd</a>
Summary report	<a href="#">mod/summary/reports/UBL-Quotation-2.2.html</a>
UBL 2.0 example instance	<a href="#">xml/UBL-Quotation-2.0-Example.xml</a>
UBL 2.1 example instance	<a href="#">xml/UBL-Quotation-2.1-Example.xml</a>

### 3.2.51 Receipt Advice Schema

Description: A document used to describe the receipt of goods and services.

Processes involved	<a href="#">Logistics</a>
Submitter role	Delivery

Receiver role	Despatch
Normative schema	<a href="#">xsd/maindoc/UBL-ReceiptAdvice-2.2.xsd</a>
Runtime schema	<a href="#">xsdrt/maindoc/UBL-ReceiptAdvice-2.2.xsd</a>
Summary report	<a href="#">mod/summary/reports/UBL-ReceiptAdvice-2.2.html</a>
UBL 2.0 example instance	<a href="#">xml/UBL-ReceiptAdvice-2.0-Example.xml</a>

### 3.2.52 Reminder Schema

Description: A document used to remind a customer of payments overdue.

Processes involved	<a href="#">Billing</a>
Submitter role	Supplier Accounting Party and/or Payee
Receiver role	Customer Accounting Party and/or Payee
Normative schema	<a href="#">xsd/maindoc/UBL-Reminder-2.2.xsd</a>
Runtime schema	<a href="#">xsdrt/maindoc/UBL-Reminder-2.2.xsd</a>
Summary report	<a href="#">mod/summary/reports/UBL-Reminder-2.2.html</a>
UBL 2.1 example instance	<a href="#">xml/UBL-Reminder-2.1-Example.xml</a>

### 3.2.53 Remittance Advice Schema

Description: A document that specifies details of an actual payment.

Processes involved	<a href="#">Payment Notification</a>
Submitter role	Supplier Accounting Party and/or Payee
Receiver role	Customer Accounting Party and/or Payee
Normative schema	<a href="#">xsd/maindoc/UBL-RemittanceAdvice-2.2.xsd</a>
Runtime schema	<a href="#">xsdrt/maindoc/UBL-RemittanceAdvice-2.2.xsd</a>
Summary report	<a href="#">mod/summary/reports/UBL-RemittanceAdvice-2.2.html</a>
UBL 2.0 example instance	<a href="#">xml/UBL-RemittanceAdvice-2.0-Example.xml</a>

### 3.2.54 Request For Quotation Schema

Description: A document used to request a [Quotation](#) for goods and services from a seller.

Processes involved	<a href="#">Quotation</a>
Submitter role	Originator
Receiver role	Seller
Normative schema	<a href="#">xsd/maindoc/UBL-RequestForQuotation-2.2.xsd</a>
Runtime schema	<a href="#">xsdrt/maindoc/UBL-RequestForQuotation-2.2.xsd</a>



Summary report	<a href="mod/summary/reports/UBL-RequestForQuotation-2.2.html">mod/summary/reports/UBL-RequestForQuotation-2.2.html</a>
UBL 2.0 example instance	<a href="xml/UBL-RequestForQuotation-2.0-Example.xml">xml/UBL-RequestForQuotation-2.0-Example.xml</a>
UBL 2.1 example instance	<a href="xml/UBL-RequestForQuotation-2.1-Example.xml">xml/UBL-RequestForQuotation-2.1-Example.xml</a>

### 3.2.55 Retail Event Schema

Description: A document used to specify basic information about retail events (such as promotions, product introductions, and community or environmental events) that affect supply or demand.

Processes involved	<a href="#">Cyclic Replenishment Program (CRP)</a>
Submitter role	Buyer, Seller
Receiver role	Buyer, Seller
Normative schema	<a href="xsd/maindoc/UBL-RetailEvent-2.2.xsd">xsd/maindoc/UBL-RetailEvent-2.2.xsd</a>
Runtime schema	<a href="xsdrt/maindoc/UBL-RetailEvent-2.2.xsd">xsdrt/maindoc/UBL-RetailEvent-2.2.xsd</a>
Summary report	<a href="mod/summary/reports/UBL-RetailEvent-2.2.html">mod/summary/reports/UBL-RetailEvent-2.2.html</a>
UBL 2.1 example instance	<a href="xml/UBL-RetailEvent-2.1-Example.xml">xml/UBL-RetailEvent-2.1-Example.xml</a>

### 3.2.56 Self Billed Credit Note Schema

Description: A credit note created by the debtor in a self billing arrangement with a creditor; Self Billed Credit Note replaces [Debit Note](#) in such arrangements.

Processes involved	<a href="#">Billing</a>
Submitter role	Customer Accounting Party
Receiver role	Supplier Accounting Party
Normative schema	<a href="xsd/maindoc/UBL-SelfBilledCreditNote-2.2.xsd">xsd/maindoc/UBL-SelfBilledCreditNote-2.2.xsd</a>
Runtime schema	<a href="xsdrt/maindoc/UBL-SelfBilledCreditNote-2.2.xsd">xsdrt/maindoc/UBL-SelfBilledCreditNote-2.2.xsd</a>
Summary report	<a href="mod/summary/reports/UBL-SelfBilledCreditNote-2.2.html">mod/summary/reports/UBL-SelfBilledCreditNote-2.2.html</a>
UBL 2.1 example instance	<a href="xml/UBL-SelfBilledCreditNote-2.1-Example.xml">xml/UBL-SelfBilledCreditNote-2.1-Example.xml</a>

### 3.2.57 Self Billed Invoice Schema

Description: An invoice document created by the customer (rather than the supplier) in a Self Billing relationship.

Processes involved	<a href="#">Billing</a>
Submitter role	Customer Accounting Party
Receiver role	Supplier Accounting Party
Normative schema	<a href="xsd/maindoc/UBL-SelfBilledInvoice-2.2.xsd">xsd/maindoc/UBL-SelfBilledInvoice-2.2.xsd</a>
Runtime schema	<a href="xsdrt/maindoc/UBL-SelfBilledInvoice-2.2.xsd">xsdrt/maindoc/UBL-SelfBilledInvoice-2.2.xsd</a>

Summary report	<a href="mod/summary/reports/UBL-SelfBilledInvoice-2.2.html">mod/summary/reports/UBL-SelfBilledInvoice-2.2.html</a>
----------------	---

### 3.2.58 Statement Schema

Description: A document used to report the status of orders, billing, and payment. This document is a statement of account, not a summary invoice.

Processes involved	<a href="#">Billing</a>
Submitter role	Supplier Accounting Party
Receiver role	Customer Accounting Party
Normative schema	<a href="#">xsd/maindoc/UBL-Statement-2.2.xsd</a>
Runtime schema	<a href="#">xsdrt/maindoc/UBL-Statement-2.2.xsd</a>
Summary report	<a href="mod/summary/reports/UBL-Statement-2.2.html">mod/summary/reports/UBL-Statement-2.2.html</a>
UBL 2.0 example instance	<a href="#">xml/UBL-Statement-2.0-Example.xml</a>

### 3.2.59 Stock Availability Report Schema

Description: A report on the quantities of each item that are, or will be, in stock. This document is sent by a Seller (for example a producer) to a Buyer (for example a retailer).

Processes involved	<a href="#">Cyclic Replenishment Program (CRP)</a>
Submitter role	Seller (Producer)
Receiver role	Buyer (Retailer)
Normative schema	<a href="#">xsd/maindoc/UBL-StockAvailabilityReport-2.2.xsd</a>
Runtime schema	<a href="#">xsdrt/maindoc/UBL-StockAvailabilityReport-2.2.xsd</a>
Summary report	<a href="mod/summary/reports/UBL-StockAvailabilityReport-2.2.html">mod/summary/reports/UBL-StockAvailabilityReport-2.2.html</a>
UBL 2.1 example instance	<a href="#">xml/UBL-StockAvailabilityReport-2.1-Example.xml</a>

### 3.2.60 Tender Schema

Description: A document whereby an economic operator (the tenderer) makes a formal offer (the tender) to a contracting authority to execute an order for the supply or purchase of goods, or for the execution of work, according to the terms of a proposed contract.

Processes involved	<a href="#">Tendering (pre-award)</a>
Submitter role	Tenderer
Receiver role	Contracting Authority
Normative schema	<a href="#">xsd/maindoc/UBL-Tender-2.2.xsd</a>
Runtime schema	<a href="#">xsdrt/maindoc/UBL-Tender-2.2.xsd</a>

Summary report	<a href="mod/summary/reports/UBL-Tender-2.2.html">mod/summary/reports/UBL-Tender-2.2.html</a>
----------------	---

### 3.2.61 Tender Contract Schema

Description: A document whereby a Contracting Authority sends information to the Economic Operator describing the final contract after a tendering procedure.

Processes involved	<a href="#">Tendering (pre-award)</a>
Submitter role	Contracting Authority
Receiver role	Tenderer (Economic Operator)
Normative schema	<a href="#">xsd/maindoc/UBL-TenderContract-2.2.xsd</a>
Runtime schema	<a href="#">xsdrt/maindoc/UBL-TenderContract-2.2.xsd</a>
Summary report	<a href="mod/summary/reports/UBL-TenderContract-2.2.html">mod/summary/reports/UBL-TenderContract-2.2.html</a>

### 3.2.62 Tender Receipt Schema

Description: A document sent by a contracting party to an economic operator acknowledging receipt of a Tender.

Processes involved	<a href="#">Tendering (pre-award)</a>
Submitter role	Contracting Authority
Receiver role	Tenderer
Normative schema	<a href="#">xsd/maindoc/UBL-TenderReceipt-2.2.xsd</a>
Runtime schema	<a href="#">xsdrt/maindoc/UBL-TenderReceipt-2.2.xsd</a>
Summary report	<a href="mod/summary/reports/UBL-TenderReceipt-2.2.html">mod/summary/reports/UBL-TenderReceipt-2.2.html</a>

### 3.2.63 Tender Status Schema

Description: A document whereby a Contracting Authority sends information to the Economic Operator describing the status of a tendering procedure.

Processes involved	<a href="#">Tendering (pre-award)</a>
Submitter role	Contracting Authority
Receiver role	Tenderer (Economic Operator)
Normative schema	<a href="#">xsd/maindoc/UBL-TenderStatus-2.2.xsd</a>
Runtime schema	<a href="#">xsdrt/maindoc/UBL-TenderStatus-2.2.xsd</a>
Summary report	<a href="mod/summary/reports/UBL-TenderStatus-2.2.html">mod/summary/reports/UBL-TenderStatus-2.2.html</a>

### 3.2.64 Tender Status Request Schema

Description: A document whereby an Economic Operator (the tenderer) asking about the details and status of a tendering procedure

Processes involved	<a href="#">Tendering (pre-award)</a>
Submitter role	Tenderer (Economic Operator)
Receiver role	Contracting Authority
Normative schema	<a href="#">xsd/maindoc/UBL-TenderStatusRequest-2.2.xsd</a>
Runtime schema	<a href="#">xsdrt/maindoc/UBL-TenderStatusRequest-2.2.xsd</a>
Summary report	<a href="#">mod/summary/reports/UBL-TenderStatusRequest-2.2.html</a>

### 3.2.65 Tender Withdrawal Schema

Description: A document whereby an Economic Operator (the tenderer) makes a Tender Withdrawal to a Contracting Authority

Processes involved	<a href="#">Tendering (pre-award)</a>
Submitter role	Tenderer (Economic Operator)
Receiver role	Contracting Authority
Normative schema	<a href="#">xsd/maindoc/UBL-TenderWithdrawal-2.2.xsd</a>
Runtime schema	<a href="#">xsdrt/maindoc/UBL-TenderWithdrawal-2.2.xsd</a>
Summary report	<a href="#">mod/summary/reports/UBL-TenderWithdrawal-2.2.html</a>

### 3.2.66 Tenderer Qualification Schema

Description: A document declaring the qualifications of a tenderer.

Processes involved	<a href="#">Tendering (pre-award)</a>
Submitter role	Tenderer
Receiver role	Contracting Authority
Normative schema	<a href="#">xsd/maindoc/UBL-TendererQualification-2.2.xsd</a>
Runtime schema	<a href="#">xsdrt/maindoc/UBL-TendererQualification-2.2.xsd</a>
Summary report	<a href="#">mod/summary/reports/UBL-TendererQualification-2.2.html</a>

### 3.2.67 Tenderer Qualification Response Schema

Description: A document issued by a procurement organization to notify an economic operator whether it has been admitted to or excluded from the tendering process.

Processes involved	<a href="#">Tendering (pre-award)</a>
Submitter role	Contracting Authority
Receiver role	Tenderer
Normative schema	<a href="#">xsd/maindoc/UBL-TendererQualificationResponse-2.2.xsd</a>

Runtime schema	<a href="#">xsdr/maindoc/UBL-TendererQualificationResponse-2.2.xsd</a>
Summary report	<a href="#">mod/summary/reports/UBL-TendererQualificationResponse-2.2.html</a>

### 3.2.68 Trade Item Location Profile Schema

Description: A document specifying trade item attributes relating to replenishment policies.

Processes involved	<a href="#">Collaborative Planning, Forecasting, and Replenishment</a>
Submitter role	Buyer, Seller
Receiver role	Buyer, Seller
Normative schema	<a href="#">xsd/maindoc/UBL-TradeItemLocationProfile-2.2.xsd</a>
Runtime schema	<a href="#">xsdr/maindoc/UBL-TradeItemLocationProfile-2.2.xsd</a>
Summary report	<a href="#">mod/summary/reports/UBL-TradeItemLocationProfile-2.2.html</a>
UBL 2.1 example instance	<a href="#">xml/UBL-TradeItemLocationProfile-2.1-Example.xml</a>

### 3.2.69 Transport Execution Plan Schema

Description: A document used in the negotiation of a transport service between a transport user and a transport service provider.

Processes involved	<a href="#">Intermodal Freight Management</a>
Submitter role	Transport Service Provider, Transport User
Receiver role	Transport User, Transport Service Provider
Normative schema	<a href="#">xsd/maindoc/UBL-TransportExecutionPlan-2.2.xsd</a>
Runtime schema	<a href="#">xsdr/maindoc/UBL-TransportExecutionPlan-2.2.xsd</a>
Summary report	<a href="#">mod/summary/reports/UBL-TransportExecutionPlan-2.2.html</a>
UBL 2.1 example instance	<a href="#">xml/UBL-TransportExecutionPlan-2.1-Example.xml</a>

### 3.2.70 Transport Execution Plan Request Schema

Description: A document sent by a transport user to request a transport service from a transport service provider.

Processes involved	<a href="#">Intermodal Freight Management</a>
Submitter role	Transport User
Receiver role	Transport Service Provider

Normative schema	<a href="#">xsd/maindoc/UBL-TransportExecutionPlanRequest-2.2.xsd</a>
Runtime schema	<a href="#">xsdrt/maindoc/UBL-TransportExecutionPlanRequest-2.2.xsd</a>
Summary report	<a href="#">mod/summary/reports/UBL-TransportExecutionPlanRequest-2.2.html</a>
UBL 2.1 example instance	<a href="#">xml/UBL-TransportExecutionPlanRequest-2.1-Example.xml</a>

### 3.2.71 Transport Progress Status Schema

Description: A document sent from a transportation network manager to a transport service provider giving the status of the whereabouts and schedule of the transport means involved in a transport service.

Processes involved	<a href="#">Intermodal Freight Management</a>
Submitter role	Transportation Network Manager
Receiver role	Transport Service Provider
Normative schema	<a href="#">xsd/maindoc/UBL-TransportProgressStatus-2.2.xsd</a>
Runtime schema	<a href="#">xsdrt/maindoc/UBL-TransportProgressStatus-2.2.xsd</a>
Summary report	<a href="#">mod/summary/reports/UBL-TransportProgressStatus-2.2.html</a>
UBL 2.1 example instance	<a href="#">xml/UBL-TransportProgressStatus-2.1-Example.xml</a>

### 3.2.72 Transport Progress Status Request Schema

Description: A document sent from a transport service provider to a transportation network manager requesting a [Transport Progress Status](#).

Processes involved	<a href="#">Intermodal Freight Management</a>
Submitter role	Transport Service Provider
Receiver role	Transportation Network Manager
Normative schema	<a href="#">xsd/maindoc/UBL-TransportProgressStatusRequest-2.2.xsd</a>
Runtime schema	<a href="#">xsdrt/maindoc/UBL-TransportProgressStatusRequest-2.2.xsd</a>
Summary report	<a href="#">mod/summary/reports/UBL-TransportProgressStatusRequest-2.2.html</a>
UBL 2.1 example instance	<a href="#">xml/UBL-TransportProgressStatusRequest-2.1-Example.xml</a>

### 3.2.73 Transport Service Description Schema

Description: A document sent by a transport service provider to announce the availability of a transport service.

Processes involved	<a href="#">Intermodal Freight Management</a>
Submitter role	Transport Service Provider
Receiver role	Transport User
Normative schema	<a href="#">xsd/maindoc/UBL-TransportServiceDescription-2.2.xsd</a>
Runtime schema	<a href="#">xsdrt/maindoc/UBL-TransportServiceDescription-2.2.xsd</a>
Summary report	<a href="#">mod/summary/reports/UBL-TransportServiceDescription-2.2.html</a>
UBL 2.1 example instance	<a href="#">xml/UBL-TransportServiceDescription-2.1-Example.xml</a>

### 3.2.74 Transport Service Description Request Schema

Description: A document requesting a [Transport Service Description](#), sent from a party with a transport demand (transport user) to a party providing transport services (transport service provider).

Processes involved	<a href="#">Intermodal Freight Management</a>
Submitter role	Transport User
Receiver role	Transport Service Provider
Normative schema	<a href="#">xsd/maindoc/UBL-TransportServiceDescriptionRequest-2.2.xsd</a>
Runtime schema	<a href="#">xsdrt/maindoc/UBL-TransportServiceDescriptionRequest-2.2.xsd</a>
Summary report	<a href="#">mod/summary/reports/UBL-TransportServiceDescriptionRequest-2.2.html</a>
UBL 2.1 example instance	<a href="#">xml/UBL-TransportServiceDescriptionRequest-2.1-Example.xml</a>

### 3.2.75 Transportation Status Schema

Description: A document to circulate reports of transportation status or changes in status (events) among a group of participants.

Processes involved	<a href="#">Freight Status Reporting</a>
Submitter role	Transport Service Provider
Receiver role	Transport User
Normative schema	<a href="#">xsd/maindoc/UBL-TransportationStatus-2.2.xsd</a>
Runtime schema	<a href="#">xsdrt/maindoc/UBL-TransportationStatus-2.2.xsd</a>
Summary report	<a href="#">mod/summary/reports/UBL-TransportationStatus-2.2.html</a>
UBL 2.1 example instance	<a href="#">xml/UBL-TransportationStatus-2.1-Example.xml</a>

### 3.2.76 Transportation Status Request Schema

Description: A document requesting a [Transportation Status](#) report.

Processes involved	<a href="#">Freight Status Reporting</a>
Submitter role	Transport User
Receiver role	Transport Service Provider
Normative schema	<a href="#">xsd/maindoc/UBL-TransportationStatusRequest-2.2.xsd</a>
Runtime schema	<a href="#">xsdrt/maindoc/UBL-TransportationStatusRequest-2.2.xsd</a>
Summary report	<a href="#">mod/summary/reports/UBL-TransportationStatusRequest-2.2.html</a>
UBL 2.1 example instance	<a href="#">xml/UBL-TransportationStatusRequest-2.1-Example.xml</a>

### 3.2.77 Unawarded Notification Schema

Description: A document communicating to a tenderer that the contract has been awarded to different tenderer.

Processes involved	<a href="#">Tendering (pre-award)</a>
Submitter role	Contracting Authority
Receiver role	Tenderer
Normative schema	<a href="#">xsd/maindoc/UBL-UnawardedNotification-2.2.xsd</a>
Runtime schema	<a href="#">xsdrt/maindoc/UBL-UnawardedNotification-2.2.xsd</a>
Summary report	<a href="#">mod/summary/reports/UBL-UnawardedNotification-2.2.html</a>

### 3.2.78 Unsubscribe From Procedure Request Schema

Description: A document whereby an Economic Operator (the tenderer) wants to Unsubscribe From Procedure and sends it to Contracting Authority

Processes involved	<a href="#">Tendering (pre-award)</a>
Submitter role	Tenderer (Economic Operator)
Receiver role	Contracting Authority
Normative schema	<a href="#">xsd/maindoc/UBL-UnsubscribeFromProcedureRequest-2.2.xsd</a>
Runtime schema	<a href="#">xsdrt/maindoc/UBL-UnsubscribeFromProcedureRequest-2.2.xsd</a>
Summary report	<a href="#">mod/summary/reports/UBL-UnsubscribeFromProcedureRequest-2.2.html</a>

### 3.2.79 Unsubscribe From Procedure Response Schema



Description: A document whereby a Contracting Authority accepts receiving an Unsubscribe From Procedure from an Economic Operator (the tenderer) and sends a confirmation

Processes involved	<a href="#">Tendering (pre-award)</a>
Submitter role	Contracting Authority
Receiver role	Tenderer (Economic Operator)
Normative schema	<a href="#">xsd/maindoc/UBL-UnsubscribeFromProcedureResponse-2.2.xsd</a>
Runtime schema	<a href="#">xsdrt/maindoc/UBL-UnsubscribeFromProcedureResponse-2.2.xsd</a>
Summary report	<a href="#">mod/summary/reports/UBL-UnsubscribeFromProcedureResponse-2.2.html</a>

### 3.2.80 Utility Statement Schema

Description: A supplement to an [Invoice](#) or [Credit Note](#), containing information on the consumption of services provided by utility suppliers to private and public customers, including electricity, gas, water, and telephone services.

Processes involved	<a href="#">Utility Billing</a>
Submitter role	Supplier Accounting Party
Receiver role	Customer Accounting Party
Normative schema	<a href="#">xsd/maindoc/UBL-UtilityStatement-2.2.xsd</a>
Runtime schema	<a href="#">xsdrt/maindoc/UBL-UtilityStatement-2.2.xsd</a>
Summary report	<a href="#">mod/summary/reports/UBL-UtilityStatement-2.2.html</a>

### 3.2.81 Waybill Schema

Description: A transport document describing a shipment. It is issued by the party who undertakes to provide transportation services, or undertakes to arrange for their provision, to the party who gives instructions for the transportation services (shipper, consignor, etc.). It states the instructions for the beneficiary and may contain the details of the transportation, charges, and terms and conditions under which the transportation service is provided. See [Waybill](#) and compare with [Bill of Lading](#).

Processes involved	<a href="#">Transport</a>
Submitter role	Freight Forwarder, Carrier
Receiver role	Consignor (or Consignee), Freight Forwarder
Normative schema	<a href="#">xsd/maindoc/UBL-Waybill-2.2.xsd</a>
Runtime schema	<a href="#">xsdrt/maindoc/UBL-Waybill-2.2.xsd</a>
Summary report	<a href="#">mod/summary/reports/UBL-Waybill-2.2.html</a>
UBL 2.0 example instance	<a href="#">xml/UBL-Waybill-2.0-Example-International.xml</a>

### 3.2.82 Weight Statement Schema

Description: A document used to report weight or verified mass measurements in the transport chain.

Processes involved	<a href="#">Transport</a>
Submitter role	Sender
Receiver role	Receiver
Normative schema	<a href="#">xsd/maindoc/UBL-WeightStatement-2.2.xsd</a>
Runtime schema	<a href="#">xsdrt/maindoc/UBL-WeightStatement-2.2.xsd</a>
Summary report	<a href="#">mod/summary/reports/UBL-WeightStatement-2.2.html</a>
UBL 2.2 example instance	<a href="#">xml/UBL-WeightStatement-2.2-Example.xml</a>

## 3.3 UBL 2.2 Common Schemas

### 3.3.1 UBL 2.2 Common Schemas Introduction

The `xsd/common` directory contains schemas referenced by the document schemas in `xsd/maindoc`. Elements defined in the common schemas constitute a library of reusable business data components from which the UBL document schemas are (and customized document types may be) assembled. For a discussion of the way schemas are assembled, see [Appendix C, The UBL 2.2 Data Model \(Non-Normative\)](#).

The name of each schema file together with a brief description of its contents is given below.

### 3.3.2 Reusable BIE Schemas

#### CommonBasicComponents

[xsd/common/UBL-CommonBasicComponents-2.2.xsd](#)

The CommonBasicComponents schema defines the global Basic Business Information Entities (BBIEs) that are used throughout UBL, serving, in effect, as a “global BBIE type database” for constructing documents. BBIEs are the “leaf nodes” of UBL documents, corresponding to individual data fields in traditional printed business forms.

#### CommonAggregateComponents

[xsd/common/UBL-CommonAggregateComponents-2.2.xsd](#)

The CommonAggregateComponents schema defines the Aggregate Business Information Entities (ABIEs) that are

used throughout UBL, serving, in effect, as an “ABIE type database” for constructing the main documents.

For a discussion of the terms Basic Business Information Entity and Aggregate Business Information Entity, see [Section C.4, “Business Information Entities”](#).

### 3.3.3 Reusable Data Type Schemas

#### CCTS\_CCT\_SchemaModule

[xsd/common/CCTS\\_CCT\\_SchemaModule-2.2.xsd](#)

This schema provides Core Component Types as defined by [\[CCTS\]](#). These types are used to construct higher-level data types in a standardized and consistent manner. This schema is defined by UN/CEFACT and should not be modified. It is imported by the UBL Unqualified Data Type Schema, and its types are the basis upon which UBL's unqualified data types are defined.

#### UnqualifiedDataTypes

[xsd/common/UBL-UnqualifiedDataTypes-2.2.xsd](#)

This schema defines Unqualified Data Types for BBIE definition. These types are derived from the Core Component Types in `CCTS_CCT_SchemaModule`. Where an unqualified type is not based solely on an XSD data type, all CCTS supplementary components are made available in the UBL UDT from the CCTS CCT.

#### QualifiedDataTypes

[xsd/common/UBL-QualifiedDataTypes-2.2.xsd](#)

[\[CCTS\]](#) permits the definition of Qualified Datatypes as derivations from CCTS-specified Unqualified Datatypes. In UBL 2.2, all data type qualifications are expressed in the [\[CVA\]](#) file [cva/UBL-DefaultDTQ-2.2.cva](#). The UBL-QualifiedDataTypes-2.2.xsd file in the UBL 2.2 release has declarations for each qualified type being only an unmodified restriction of the base unqualified data type, thus adding no constraints. The Common Basic Components type declarations point to the XSD qualified types where the BBIEs are qualified in the CCTS model, but all BBIEs are effectively unqualified.

See [Appendix D, Data Type Qualifications in UBL \(Non-Normative\)](#) for information regarding UBL 2.2 data type derivation.

### 3.3.4 Extension Content Schemas

UBL extensions enable the validation of user-defined additions to the standard schemas, which are sometimes needed to satisfy legal requirements and can perform other useful functions as well. For further information regarding the UBL extension mechanism, see [\[Customization\]](#).

#### CommonExtensionComponents

[xsd/common/UBL-CommonExtensionComponents-2.2.xsd](#)

The CommonExtensionComponents schema defines the extension scaffolding used in all UBL document types, providing metadata regarding the use of an extension embedded in a UBL document instance (see [Section 3.5, “Extension Methodology and Validation”](#)).

#### ExtensionContentDatatype

[xsd/common/UBL-ExtensionContentDataType-2.2.xsd](#)

The ExtensionContentDataType schema specifies the actual structural constraints of the extension element containing the foreign non-UBL content. By default, the version of this schema provided in the UBL 2.2 distribution imports the UBL Signature Extension module and namespace (see [Section 3.3.5, “Signature Extension Schemas”](#)). This both enables support by default for advanced digital signatures and serves as an illustration of the way extensions are defined in UBL.

This is the only schema intended to be modified by a user when it is necessary to support the constraints of additional user-defined extension structures. This is accomplished by adding other schema import directives, as is already done for the signature extension and that extension’s use of XAdES. Without adding additional directives, the user’s constructs found under the extension point will not be validated.

No changes are required to the complex type declaration for `ExtensionContentType`. The original declaration is considered the normative declaration but may be modified by users to accommodate restrictions they impose on the presence of extensions. To promote interoperability,

imposing such restrictions on the type declaration is not recommended.

### 3.3.5 Signature Extension Schemas

UBL 2.2 schemas are supplied with a predefined standard extension that supports advanced digital signatures; see [Section 3.4, “Schema Dependencies”](#) and [Section 5.4, “UBL Extension for Enveloped XML Digital Signatures”](#) for further information regarding the UBL extension supporting digital signatures such as XAdES.

#### **CommonSignatureComponents**

[xsd/common/UBL-CommonSignatureComponents-2.2.xsd](#)

The CommonSignatureComponents schema defines the scaffolding structures containing the IETF/W3C Digital Signature information XML elements related to either the entire document or particular signature business objects found within the document.

#### **SignatureAggregateComponents**

[xsd/common/UBL-SignatureAggregateComponents-2.2.xsd](#)

The SignatureAggregateComponents schema defines those Aggregate Business Information Entities (ABIEs) that are used for signature constructs not defined in the common library.

#### **SignatureBasicComponents**

[xsd/common/UBL-SignatureBasicComponents-2.2.xsd](#)

The SignatureBasicComponents schema defines those Basic Business Information Entities (BBIEs) that are used for signature constructs not defined in the common library.

For a discussion of the terms Basic Business Information Entity and Aggregate Business Information Entity, see [Section C.4, “Business Information Entities”](#).

#### **xmldsig-core-schema**

[xsd/common/UBL-xmldsig1-schema-2.2.xsd](#)

This is a copy of [the IETF/W3C Digital Signature core schema file](#), modified only to include a header and to

import the renamed other digital signature schema fragments.

#### **xmldsig-core-schema**

[xsd/common/UBL-xmldsig11-schema-2.2.xsd](#)

This is a copy of [the IETF/W3C Digital Signature core schema file](#), modified only to include a header.

#### **xmldsig-core-schema**

[xsd/common/UBL-xmldsig-core-schema-2.2.xsd](#)

This is a copy of [the IETF/W3C Digital Signature core schema file](#), modified only to include a header and to remove the unnecessary PUBLIC and SYSTEM identifiers from the DOCTYPE.

#### **XAdES01903v132-201601**

[xsd/common/UBL-XAdES01903v132-201601-2.2.xsd](#)

This is a copy of [the XAdES v1.3.2 schema file](#), modified only to change the importing URI for the XML digital signature core schema file.

The presence of this schema file does not oblige the use of XAdES. It is provided only as a convenience for those users who choose to include an XAdES extension inside of a digital signature.

#### **XAdES01903v141-201601**

[xsd/common/UBL-XAdES01903v141-201601-2.2.xsd](#)

This is a copy of [the XAdES v1.4.1 schema file](#), modified only to change the importing URI for the XAdES v1.3.2 and the XML digital signature core schema files.

The presence of this schema file does not oblige the use of XAdES. It is provided only as a convenience for those users who choose to include an XAdES extension inside of a digital signature.

### **3.4 Schema Dependencies**

The following diagram details the dependencies among the schema modules making up a UBL 2.2 document schema.

Figure 7876. UBL Schema Dependencies

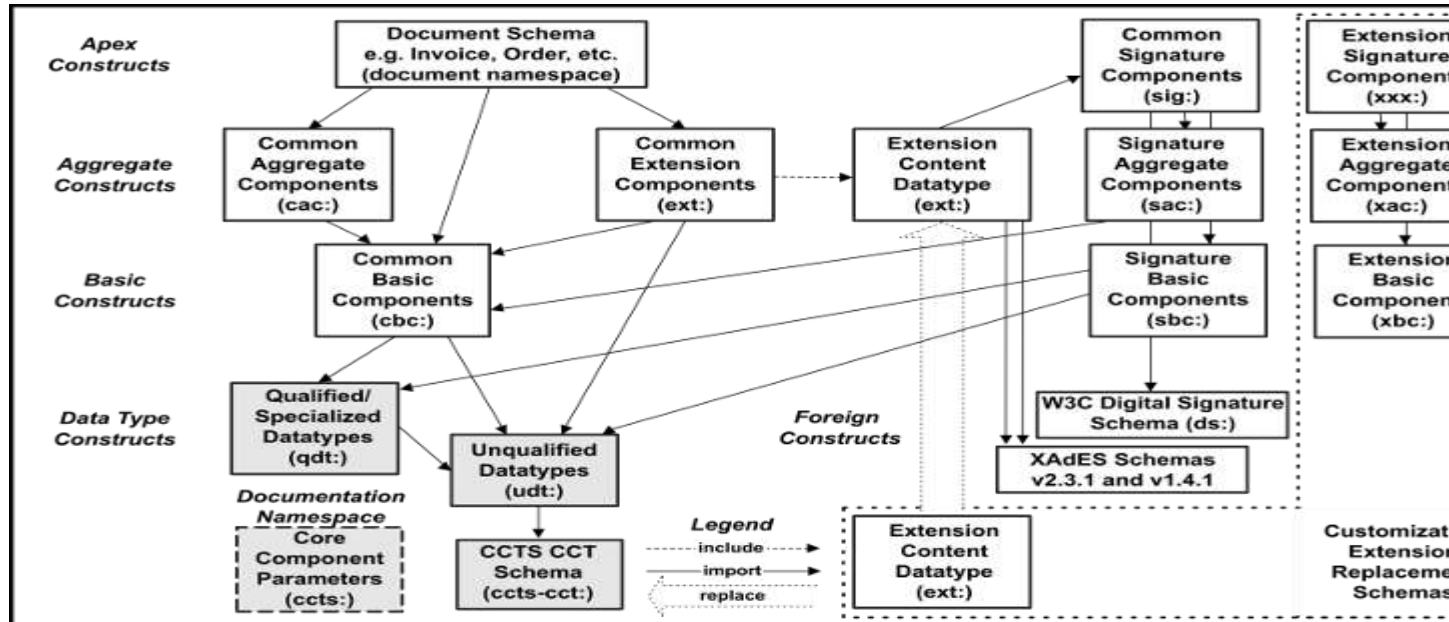

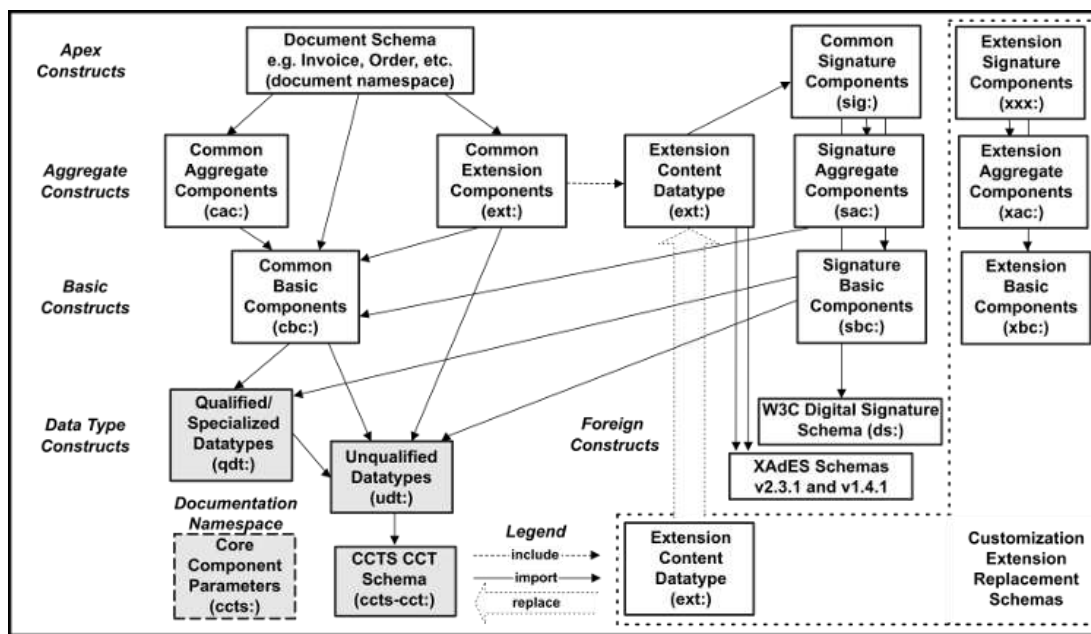

The UBL schemas define in `ExtensionContentDataType` the content of each extension to be a single element in any namespace. The schemas are delivered supporting the UBL standardized extension for digital signatures (namespaces with prefixes `sig:`, `sac:` and `sbc:`, though the prefix values are not mandatory) by importation. For more information regarding the signature extension, see [Section 5.4, “UBL Extension for Enveloped XML Digital Signatures”](#).

As shown at the bottom and right in this diagram, a set of XSD schemas supporting a different user-customized extension can be engaged by replacing the delivered `ExtensionContentDataType` schema fragment with one also importing the required custom schema apex fragment that defines the custom content (depicted using namespaces with example prefixes `xxx:`, `xac:` and `xbc:`).

The namespaces shown in the shaded boxes (with prefixes `qdt:`, `udt:`, `ccts-cct:` and `ccts:`) exist for the management of the schema components only and have no utility in UBL XML document instances. Declaring unused namespaces in an XML instance is superfluous and does not impact on conformance, but having them present may be confusing or misleading to the reader.

The relationship of the UBL schemas to the UBL data model is illustrated in [Figure C.1, “UBL Data Model Realization”](#).

### 3.5 Extension Methodology and Validation



Element name	Card.	Type	Description
cbc:ID	0..1	Identifier	An identifier for the Extension assigned by the creator of the extension.
cbc:Name	0..1	Name	An identifier for the Extension assigned by the creator of the extension.
ext:ExtensionAgencyID	0..1	Identifier	An agency that maintains one or more Extensions.
ext:ExtensionAgencyName	0..1	Name	The name of the agency that maintains the Extension.
ext:ExtensionVersionID	0..1	Identifier	The version of the Extension.
ext:ExtensionAgencyURI	0..1	Identifier	A URI for the Agency that maintains the Extension.
ext:ExtensionURI	0..1	Identifier	A URI for the Extension.
ext:ExtensionReasonCode	0..1	Code	A code for reason the Extension is being included.
ext:ExtensionReason	0..1	Text	A description of the reason for the Extension.
ext:ExtensionContent	1	Element	The definition of the extension content.

An excerpt of the example instance [xml/MyTransportationStatus.xml](#) that includes a single extension without extension metadata is as follows:

```
<TransportationStatus
xmlns:cac="urn:oasis:names:specification:ubl:schema:xsd:CommonAggregateComponent-2"
xmlns:cbc="urn:oasis:names:specification:ubl:schema:xsd:CommonBasicComponents-2"
xmlns:ext="urn:oasis:names:specification:ubl:schema:xsd:CommonExtensionComponents-2"
xmlns="urn:oasis:names:specification:ubl:schema:xsd:TransportationStatus-2">

  <!--this document needs additional information not defined by the UBL TC-->
  <ext:UBLExtensions>
    <ext:UBLExtension>
      <ext:ExtensionContent>
        <mec:Additional xmlns:mec="urn:X-MyCompany:Extension"
                      xmlns:mac="urn:X-MyCompany:Aggregate"
                      xmlns:mbc="urn:X-MyCompany:Basic">

          <mac:QualificationLevel>
            <cbc:ID>L1</cbc:ID>
            <cbc:Description>Level 1</cbc:Description>
            <mbc:LevelPrerequisite>Level10</mbc:LevelPrerequisite>
          </mac:QualificationLevel>
          ...
        </mec:Additional>
      </ext:ExtensionContent>
    </ext:UBLExtension>
  </ext:UBLExtensions>

  <!--the remainder is stock UBL-->
  <cbc:UBLVersionID>2.1</cbc:UBLVersionID>
  <cbc:CustomizationID>urn:X-demo:TransportShipments</cbc:CustomizationID>
  ...
</TransportationStatus>
```

```
</TransportationStatus>
```

### 3.5.3 Extension Validation

The UBL Digital Signature extension described in [Section 5, “UBL Digital Signatures”](#) is built into the UBL distribution and validates transparently.

Users wishing to validate other extensions found in the instance simply revise the `UBL-ExtensionContentDataType-2.2.xsd` schema fragment. An `<xsd:import>` directive is added to incorporate the schema constraints of the apex of another extension to be validated in the single pass of XSD validation. [Figure 76, “UBL Schema Dependencies”](#) shows the replacement of the schema fragment with one in which user-defined extension modules with namespaces `ext:`, `xxx:`, `xac:`, and `xbc:` augment the digital signature extension modules with namespaces `ext:`, `sig:`, `sac:`, `sbc:` and `ds:`.

Due to limitations of W3C Schema validation semantics (this is not the case in RELAX NG [\[RELAX NG\]](#), for example), the apex element of the extension in the instance being validated cannot be constrained solely to the apex element declared. W3C Schema’s lax validation permits any element declared in any schema fragment to be the apex of an extension. Thus, an instance will pass when a known extension element not permitted by the user to be an apex element is in the place of an apex element. This is simply regarded by downstream processes as an unknown extension and will likely be ignored.

### 3.5.4 Notes For Extension Creators

The following points should be noted:

- Extension designers should follow the example by providing separate namespaces for apex element, aggregate constructs, and basic constructs if they wish the new items to be considered for inclusion in future UBL releases. This structures the new items for inclusion in the UBL common library. See [xml/MyTransportationStatus.xml](#) for a document instance exemplifying the recommended treatment of namespaces in a colloquial XML vocabulary.
- Whenever possible, one should use existing UBL common library aggregate and basic constructs in extensions rather than inventing new items with the same semantics. However, a common library aggregate construct should only be used when the entire aggregate and all of its descendants are applicable in the extension context without any changes. If any items must be removed, then a new extension aggregate with a new local name should be used. If all the constructs in the common library aggregate are applicable but some items need to be added, then a new extension aggregate with the same name should be created by adding the new constructs to a copy of the common library aggregate.

The UBL Digital Signature extension described in [Section 5, “UBL Digital Signatures”](#) has been modeled as an example to follow when designing and writing other custom extensions.

## 4 Additional Document Constraints

## 4.1 Additional Document Constraints Introduction

In addition to the UBL document constraints formally expressed by the schemas in [Section 3, “UBL 2.2 Schemas”](#), UBL mandates several other rules governing conforming UBL instances that cannot be expressed using W3C Schema. These additional UBL document rules, addressing XML instance [\[XML\]](#) validation, character encoding, and empty elements, are specified below.

### Note

These rules first appeared in the OASIS UBL 1.0 and UBL 1.0 NDR Standards. They are listed here because logically they belong with the great majority of UBL instance constraints specified in the schemas. To aid in coordinating references between these various publications, the rules below retain their original “IND” labels. The former IND4 was removed in the revision process leading to UBL 2.0.

Additional document constraints do not apply to the arbitrary content of extensions expressed in a UBL document as described in [Section 3.5, “Extension Methodology and Validation”](#).

## 4.2 Validation

The UBL library and document schemas are targeted at supporting business information exchanges. Business information exchanges require a high degree of precision to ensure that application processing and corresponding business actions are reflective of the purpose, intent, and information content agreed to by both trading partners. Schemas provide the base mechanism for ensuring that instance documents do in fact support these requirements.

**[IND1]** All UBL instance documents MUST validate to a corresponding schema.

UBL recommends a two-phase approach for validation of rules related to specific data content (such as to check of code list values). See [Appendix E, UBL 2.2 Code Lists and Two-phase Validation \(Non-Normative\)](#) for a description of this approach.

## 4.3 Character Encoding

XML supports a wide variety of character encodings. Processors must understand which character encoding is employed in each XML document. XML 1.0 supports a default value of UTF-8 for character encoding, but best practice is always to identify the character encoding being employed.

**[IND2]** All UBL instance documents MUST identify their character encoding within the XML declaration.

Example:

```
<?xml version="1.0" encoding="UTF-8"?>
```

UBL, as an OASIS TC, is obligated to conform to agreements OASIS has entered into. OASIS is a liaison member of the ISO IEC ITU UN/CEFACT eBusiness Memorandum of Understanding Management Group (MOUMG). Resolution 01/08 (MOU/MG01n83) requires the use of UTF-8.

**[IND3]** In conformance with ISO IEC ITU UN/CEFACT eBusiness Memorandum of Understanding Management Group (MOUMG) Resolution 01/08 (MOU/MG01n83) as agreed to by OASIS, all UBL XML SHOULD be expressed using UTF-8.

Example:

```
<?xml version="1.0" encoding="UTF-8"?>
```

## 4.4 Empty Elements

Use of empty elements within XML instance documents is a source of controversy for a variety of reasons. An empty element does not simply represent data that is missing. It may express data that is not applicable for some reason, trigger the expression of an attribute, denote all possible values instead of just one, mark the end of a series of data, or appear as a result of an error in XML file generation. Conversely, missing data elements can also have meaning—that the trading partner does not provide that data. In information exchange environments, different trading partners may allow, require, or ban empty elements. UBL takes the position that empty elements do not provide the level of assurance necessary for business information exchanges and therefore must not be used.

**[IND5]** UBL-conforming instance documents MUST NOT contain an element devoid of content or containing null values.

An important implication of this rule is that every container UBL element must contain at least one of its possible constituents even if all of its possible constituents are declared to be optional.

To ensure that no attempt is made to circumvent rule IND5, UBL also prohibits attempting to convey meaning by omitting an element (i.e., an optional element may be omitted, but that omission cannot carry a specific meaning upon which an action is conditioned).

**[IND6]** The absence of a construct or data in a UBL instance document MUST NOT carry meaning.

These constraints are consistent with the principle described in [Section 2.2.2, “Manifest Values”](#) that the recipient must receive all pertinent information manifest in the UBL document. Relying on the absence of a construct would require the recipient to know of the sender’s intention with that construct being absent. For reliable communication this cannot be assumed.

## 4.5 Natural Language Text Elements

Natural language text elements such as Note and Description appear throughout the UBL document model. They are of the same unstructured Text type as character data fields that are not intended for natural language prose, such as Address Line.

All natural language text elements in UBL are repeatable within some container; for example, all Note elements are repeatable as adjacent siblings under a common parent. Despite appearances, these multiple text elements are not intended for the representation of separate paragraphs or divisions within a single parent text; rather, each Note element (for example) contains the entire text of the note in one of the languages in which the note is provided. In other words, UBL allows 0..n Note or Description elements in order to present the same note or description in 0..n languages, not to reflect structures such as paragraphs internal to a text in a single language. Since UBL text elements are intended for unstructured sequences of character data, more complex texts should be located in external documents and associated with the UBL message using document references.

UBL enforces this restriction with the following two rules:

**[IND7]** Where two or more sibling “Text. Type” elements of the same name exist in a document, no two can have the same “languageID” attribute value.

**[IND8]** Where two or more sibling “Text. Type” elements of the same name exist in a document, no two can omit the “languageID” attribute.

## 4.6 Empty Attributes

Attributes in UBL are used exclusively for supplemental components of the data types of basic business information entities. An empty attribute conveys no information but may be the source of confusion for users.

**[IND7]** UBL-conforming instance documents MUST NOT contain an attribute devoid of content or containing null values.

# 5 UBL Digital Signatures

## 5.1 UBL Digital Signatures Introduction (Non-Normative)

This section provides the context for the use of UBL digital signatures and then defines profiles for advanced digital signatures in UBL and a specific UBL extension that implements one specific kind of advanced digital signature.

There are certain circumstances in which it becomes necessary to electronically sign UBL documents. This can be the case when creating tenders or invoices. For example, in some countries digitally signing electronic invoices is required by law.

UBL (without extension) has a data structure (known as Signature) for defining electronic signatures and a number of elements for using such signatures in a document. To integrate UBL into the larger standards environment, this section associates the IETF/W3C XML Digital Signature specification [[xmldsig](#)] (a general framework for digitally signing XML documents) with the signature elements provided by UBL. These include specific provisions to use extensions supporting [[XAdES](#)], XML Advanced Electronic Signatures (ETSI TS 101 903), when the electronic signing of UBL documents is necessary to satisfy legal and technical requirements.

XAdES extends XMLDSig for use with advanced and qualified electronic signatures as specified in European Directive [[1999/93/EC](#)]. Use of XAdES and the concept of Advanced Electronic Signature is not limited to Europe, as it is being adopted by many countries outside the EU, and, at the time of publication of this specification, it is undergoing international standardization in ISO as ISO 14533-2:2012 [[XAdES \(ISO\)](#)].

One important benefit of XAdES is that it allows the addition of information and timestamps that extend the validity of a signature beyond the expiration or revocation of the electronic certificates involved in signature verification or the obsolescence of the underlying cryptographic keys and algorithms. By extending XMLDSig with additional embedded syntax and processing, XAdES satisfies the European Directive on a Community Framework for Electronic Signatures as well as other use cases requiring long-term preservation of signed documents. XAdES contains several modules that permit various levels of security, such as content commitment and non-repudiation enforcement with timestamps and long-term signature verification.

The two digital signature profiles provided in UBL represent two approaches to signing UBL documents: enveloped and detached. Each of these approaches uses XMLDSig in a way that may or may not include XAdES features. In other words, the mechanisms implemented here can be used not only to implement XAdES in these two ways but also to implement other signature technologies based on XMLDSig as well.

## 5.2 XML Digital Signatures

### 5.2.1 XML Digital Signatures Overview

Digital signatures, when appropriate rules and functions are used, can support the following properties for a document:

- Integrity: the document has not been modified since it was signed.
- Authenticity: the identity of the party creating the signature that applies to the document is certified.
- Non-repudiation (content commitment): the document signer cannot deny its involvement in creating and/or approving the document (depending on the context and signer role).
- Anteriority: associating a time-stamp to the signature, a proof that the signature (and therefore the signed document) existed before a certain point in time.

[[xmldsig](#)] defines XML Signature processing rules and syntax to provide integrity and message authentication and/or signer authentication services for data of any type, whether located within the XML that includes the signature or elsewhere. [[RFC3161](#)]

specifies a standard format for time-stamping that can be used with XMLDSig and XAdES.

The [\[1999/93/EC\]](#) directive defines the following technology-neutral requirements that an electronic signature must meet to be considered an Advanced Electronic Signature (AdES) and have legal validity:

- it is uniquely linked to the signatory;
- it is capable of identifying the signatory;
- it is created using means that the signatory can maintain under his sole control; and
- it is linked to the data to which it relates in such a manner that any subsequent change of the data is detectable.

The Qualified Signature (QS) is also defined as an AdES based on Qualified Certificates (QC) and Secure Signature Creation Devices for signing operations. In Europe, QS is equivalent to handwritten signature provided it is based on a QC issued by an accredited Certificate Service Provider. These references are provided only for informational use and refer to the framework defined in [\[1999/93/EC\]](#).

XAdES extends XMLDSig to support AdES, but its adoption is not limited to an EU context, as similar requirements are in place in other countries. The introduction to [\[XAdES\]](#) reads, in part,

The XML advanced electronic signatures defined in the present document will be built by incorporating to the XML signatures as defined in XMLDSIG one new `ds:Object` XML element containing the additional qualifying information.

That XAdES is completely embedded in XMLDSig ensures that the UBL profiles for XMLDSig are sufficient to support XAdES. These profiles also support other existing or future extensions of XMLDSig that are completely embedded in XMLDSig syntax. These other possible UBL digital signature profiles may or may not use the XAdES extensions to XMLDSig.

It is important to note that XAdES and XMLDSig define digital signature processing rules and syntax but do not cover the implementation of security measures required for an AdES, which are out of scope for UBL.

Implementation may depend on local regulations in place and specific provisions set by the authority issuing the certificates supporting the signature. The implementer has to determine the set of requirements that apply to the specific context of use and determine accordingly the suitability of the standards and the specific profiles to be used. XAdES can help in fulfilling legal requirements, but this is not just a matter of correctly applying a technical standard. Users are advised to examine the regulations applicable to their specific context of use.

### **5.2.2 XML Signature Types**



An XML signature may be (non-exclusively) described (per XMLDSig and XAdES) as detached, enveloping, or enveloped.

- **Detached.** The signature applies to content that is external to the `<ds:Signature>` element and can be identified via a URI or transform. Consequently, the signature is “detached” from the content it signs. This definition typically applies to separate data objects, but it also includes the case where the `<ds:Signature>` and signed data object are sibling elements residing within the same XML document.
- **Enveloping.** The signature applies to content found within a `<ds:Object>` element of the signature itself. The `<ds:Object>` (or its content) is identified via a `<ds:Reference>` (using a URI fragment identifier or transform).
- **Enveloped.** The signature applies to the XML content that contains `<ds:Signature>` as an element. Implementations of enveloped signature(s) must take care not to include the signature in the calculation of the signature value.

UBL defines two profiles for signing a UBL document: enveloped and detached.

### 5.2.3 XAdES

A compliant implementation of XAdES guarantees wide acceptance in implementing legal regulations, such as European Commission Directive [[1999/93/EC](#)] and European Commission Decision [[2011/130/UE](#)], and it supports best practices in eInvoicing eProcurement eBusiness, eInvoicing eProcurement eBusiness, and eInvoicing eProcurement eBusiness in general as set forth by relevant standard bodies such as CEN ([[CWA15580](#)] and [[CWA15579](#)]).

The UBL implementation of XAdES provides the following additional properties:

- A signed UBL document will be processed correctly by any compliant UBL software (including UBL software that is not XMLDSig/XAdES aware) and by any compliant XMLDSig/XAdES verification software (including software that is not UBL aware).
- No change is required for currently defined UBL or XMLDSig/XAdES syntaxes.
- The extension mechanism specified here supports any XMLDSig/XAdES form, leaving to the implementer the choice of the most appropriate one according to the specific legal framework or application context.

XAdES defines a set of forms that extends XMLDSig and allows adding some validation data to the signature.

The two basic forms are:

- **XAdES-BES**, which satisfies the minimum requirements for AdES; and
- **XAdES-EPES**, which builds on XAdES-BES to include a security policy identifier that specifies the rules followed to validate the signature.



A conforming XAdES signature generation and verification implementation supports at least XAdES-BES or XAdES-EPES.

The other forms can be built by the signature generator or the signature verifier by extending one of the two basic forms. They are:

- **XAdES-T**, where a timestamp is added to enforce content commitment (non-repudiation) and as a proof of anteriority. This envelope allows ascertaining the validity of a signature in case the signer certificate is later revoked.
- **XAdES-C**, which adds to the signed document a complete reference to verification data (certificates and revocation lists) to support long-term signature verification.
- **XAdES-X**, which adds timestamps to XAdES-C references to protect against future compromise of certificates.
- **XAdES-X-L**, which is similar to XAdES-X but adds real certificates and revocation lists instead of just references.
- **XAdES-A**, which adds timestamps (periodically, as required) to extend the validity period for long-term storage, taking into account a possible weakening of the algorithms used to sign the document and related certificates during the storage period.

No specific XAdES form is recommended for a UBL document, as this choice depends on the specific context of use, agreements between the parties, and local regulations.

## 5.2.4 Requirements for Digital Signatures in UBL

The main requirements to be addressed when choosing a specific signature profile can be divided into the following categories:

- **Legal requirements.** In some countries a digital signature is required on electronic invoices. It can also be compulsory in electronic procurement, especially in a cross-border context, to have a digital signature on the key document exchanged, e.g., a response to a request for tender. Another important legal requirement is long-term document preservation, for a storage period that in general is specific to each country and can span many years. The requirement to guarantee the integrity and authenticity of all fiscally relevant archived documents, as specified, for example, by [CWA15580](#) for electronic invoices, can be met with digital signatures when proper XAdES forms are used.
- **Business requirements.** A digital signature can reduce the risks associated with a business transaction (e.g., content commitment of a commercial order, proof-of-origin and integrity of an invoice), and its use can be provided for in the interchange agreement between parties. The choice of the signature format and its application is a key factor in achieving interoperability.
- **Process requirements.** The presence of the digital signature should not add any specific constraints on UBL document content processing. If the signed document remains a valid UBL document, the signature can be verified at any stage of the process: it should be possible to validate a signed document at any time “as is” by UBL and XAdES verifiers.

Archiving of UBL documents also can be an important issue to consider, as document preservation has specific requirements.

## 5.3 Profiles for UBL Digital Signatures

### 5.3.1 Signature Profile Introduction

UBL specifies two profiles for use in digitally signing UBL documents:

- **Enveloped Signature Profile:** One or more signatures are added to the UBL document inside a single identifiable and dedicated UBL extension. Other UBL extensions MAY be present provided they have different identifiers so that they can be distinguished from the one that contains the document signature(s). This profile is defined such that UBL content processing can be separated from electronic signature processing, both on the issuing side and on the receiving side, and specialized applications can be devoted to each function. The UBL application does not need to be electronic signature aware, and the electronic signature application does not need to be involved in the management of the UBL syntax. A signature business object in the UBL document may reference a particular electronic signature in the extension.
- **Detached Signature Profile:** The signature is outside the UBL document content in another information resource. Some mechanism has to be defined by the implementer to send or make available the signature to the recipient. This method of signing may be identified in the UBL document. This approach can be useful to avoid or minimize any kind of modification to the UBL document and is compatible with other signature methods not explicitly referenced by this profile.

The two profiles for adding one or more digital signatures to a UBL document are based on [xmldsig](#). These profiles and their associated methods decouple the UBL document to be signed from any specificity in the digital signature standard adopted within XMLDSig. The XAdES standard is an example of a standard use of XMLDSig. UBL users may use any standard built on XMLDSig or simply use XMLDSig as it stands without any extensions.

Managing XML signatures inside of a UBL document is described in [Section 5.3.2, “Enveloped XML Signatures in UBL Documents”](#). Managing XML signatures outside of a UBL document is described in [Section 5.3.3, “Detached XML Signatures for UBL Documents”](#).

Both profiles support co-signatures, i.e., a UBL document can be independently cosigned by multiple signers in any order and at any time. Both profiles support countersignatures, i.e., a UBL document can have its signatures signed by another signature. The enveloped signature profile supports a final signature, i.e., a UBL document once signed with a final signature cannot have any other signature added without invalidating the final signature.

The choice of the most suitable profile should take into account the specific document processing and delivery infrastructure.

The main advantage of the enveloped profile is that the signature(s) are embedded in the UBL document (which syntactically remains a valid UBL document). This means that the transport of the signatures is guaranteed by the UBL document delivery infrastructure.

The detached signature profile has a simpler preparation phase and signature procedure, but specific means to send or make available the signature(s) to the recipient have to be implemented. A standard container like [\[ODFP\]](#) can be used to associate the UBL document with detached advanced electronic signature(s) that apply to it. The simple [\[ASiC\]](#) container (ASiC-S) can be created later than signature generation in such a way that it contains a UBL document and one or more detached signatures that apply to it.

## 5.3.2 Enveloped XML Signatures in UBL Documents

### 5.3.2.1 Enveloped Signature Introduction

The enveloped signature profile supports one or more signatures to be applied to a UBL document and embedded in the UBL document itself inside a dedicated extension. This profile can be used with all UBL documents under their respective `<ext:UBLExtensions>` extension points. UBL syntax implementing the enveloped profile, together with examples of its use, are provided in [Section 5.4, “UBL Extension for Enveloped XML Digital Signatures”](#).

The user MAY choose to indicate in a `<cac:Signature>` element that the signature details are found in the signature extension. The URI `urn:oasis:names:specification:ubl:dsig:enveloped` is reserved as a value for `<cbc:SignatureMethod>` to signal this. The URI `urn:oasis:names:specification:ubl:dsig:enveloped:xades` MAY be used as a value for `<cbc:SignatureMethod>` to signal when XAdES is in use. Additionally, the user MAY include a `<cbc:ID>` child of `<cac:Signature>` for referencing purposes from the enveloped signature. The identifier used can be any value, but for convenience the URI of a URN beginning with `urn:oasis:names:specification:ubl:signature:`, ending with the local name of the parent of the signature business object, and optionally followed with a colon and number, as in the `urn:oasis:names:specification:ubl:signature:IssuerEndorsement` example, is reserved for this purpose for UBL users. As with all identifiers, the identifier SHOULD exist and SHOULD be unique across all identifier values. An example is as follows:

```
<cac:Signature>
  <cbc:ID>urn:oasis:names:specification:ubl:signature:Invoice</cbc:ID>
  <cbc:SignatureMethod
    >urn:oasis:names:specification:ubl:dsig:enveloped</cbc:SignatureMethod>
  <cac:SignatoryParty>
    <cac:PartyIdentification>
      <cbc:ID>MyParty</cbc:ID>
    </cac:PartyIdentification>
  </cac:SignatoryParty>
</cac:Signature>
```

See [Section 5.5, “Digital Signature Examples”](#) for a sample UBL Invoice that references an enveloped digital signature.

### **5.3.2.2 Enveloped Signature Syntax and Transformation**

Two different syntaxes are used in UBL enveloped signatures: UBL-specified scaffolding under the extension point used to contain the signature information and IETF/W3C-specified information for each digital signature.

A transformation element is also present to prevent a signature from being invalidated by the subsequent addition of another signature.

These features are described in detail in [Section 5.4.5, “Digital Signature Structure”](#) and [Section 5.4.6, “Transformation”](#).

## **5.3.3 Detached XML Signatures for UBL Documents**

### **5.3.3.1 Detached Signature Introduction**

This profile supports the application to a UBL document of one or more signatures located outside of the document itself in some other resource.

It is important to note that externally signing a UBL document with a detached signature imposes no requirements on the UBL document itself. Such a signature, in any kind of signature container, can digitally sign the content of a UBL document regardless of whether this is reflected in the document.

If a user knows the document will have a detached conforming IETF/W3C XML digital signature, the user MAY choose to signal in their UBL document that it is so signed. The URI value `urn:oasis:names:specification:ubl:dsig:detached` is reserved to indicate that the detached signature is an IETF/W3C XML digital signature. The URI `urn:oasis:names:specification:ubl:dsig:detached:xades` MAY be used as a value to signal when XAdES is in use. The value is used in the `<cbc:SignatureMethod>` child of `<cac:Signature>`.

If the location of the digital signature is known, the user MAY choose to indicate the location in a `<cbc:URI>` child element of a `<cac:ExternalReference>` child element of a `<cac:DigitalSignatureAttachment>` element.

Following is a complete example of a `<cac:Signature>` business object that might be found in a UBL instance:

```
<cac:Signature>
  <cbc:ID>urn:oasis:names:specification:ubl:signature:Invoice</cbc:ID>
  <cbc:SignatureMethod
    >urn:oasis:names:specification:ubl:dsig:detached</cbc:SignatureMethod>
  <cac:SignatoryParty>
    <cac:PartyIdentification>
      <cbc:ID>MyParty</cbc:ID>
    </cac:PartyIdentification>
  </cac:SignatoryParty>
```

```
<cac:DigitalSignatureAttachment>
  <cac:ExternalReference>
    <cbc:URI>sigFile.xml</cbc:URI>
  </cac:ExternalReference>
</cac:DigitalSignatureAttachment>
</cac:Signature>
```

## Note

A document with multiple detached signatures is simply a document that is co-signed. By the appropriate use of the `<ds:Reference>` element pointing to the UBL document from a detached signature file, all such signatures are signing the content of the document but not each other. A countersigning document signature, on the other hand, signs signatures already created for and external to or present in the document at the time it is countersigned. A digital countersignature `<ds:Signature>`, which may be located internal to the UBL document or in an external file, includes additional `<ds:Reference>` elements, each pointing either to the `<ds:Signature>` element or `<ds:SignatureValue>` element child of the signature being signed. In the first case, where the signature is detached, the `<ds:Reference>` element points to the external file for that signature; in the second case, where the signature is enveloped, the `<ds:Reference>` element points to the `Id=` value of either the `<ds:Signature>` or `<ds:SignatureValue>` element for that signature.

## Note

The XAdES specification supports an alternative countersignature approach where a `<ds:Signature>` element pointing to the countersigned signature's `<ds:SignatureValue>` is embedded in the `<ds:Object>` of the countersigning signature. The inclusion of an alternative method in this specification does not prohibit this approach.

See [Section 5.5, “Digital Signature Examples”](#) for a sample UBL Invoice that references a detached digital signature.

### 5.3.3.2 Digital Signature Transformation (Detached Signatures)

The content to be signed is addressed in the `URI=` attribute of `<ds:Reference>`:

```
<ds:Reference URI="myInvoice.xml">
```

An option when using detached digital signatures is to express in XPath that address that qualifies all nodes in the referenced content to be included in the calculation of the digital signature hash. For a signature calculated for a document to remain valid, none of the signed information can change, nor can any information be added or removed from that portion of the document included in the hash calculation.

Consider the need to create a detached signature for a UBL file in which there already exists an enveloped signature. The following transformation element in a digital

signature flexibly prevents the signature being invalidated by the subsequent addition of any signatures using the enveloped profile within the extension of the document being signed:

```
<Transform
  Algorithm="http://www.w3.org/TR/1999/REC-xpath-19991116">
  <XPath xmlns:sig=
    "urn:oasis:names:specification:ubl:schema:xsd:CommonSignatureComponents-
2">
    count(ancestor-or-self::sig:UBLDocumentSignatures)=0
  </XPath>
</Transform>
```

A non-final transformation algorithm used in the detached signature signs all content outside of any enveloped signatures in the UBL document. When the UBL document does not already have an enveloped signature, one cannot be added without invalidating the detached signature. In effect, the entire document has been signed and cannot change, but the addition of the scaffolding for a signature constitutes a change. However, when the UBL document already has an enveloped signature, other signatures can be added without invalidating the detached signature, because the scaffolding doesn't change when other signatures are added within the existing scaffolding; the non-final transformation algorithm does not include the signatures found in the existing scaffolding. When there is no preexisting enveloped signature, the entire document must be signed in the detached signature.

To sign only a portion of a UBL document, an appropriate [XPath](#) address SHOULD be used because UBL business object elements do not have attributes of type ID. This requires XPath awareness on the part of the digital signature tools being used.

## 5.4 UBL Extension for Enveloped XML Digital Signatures

### 5.4.1 UBL Extension for Enveloped XML Digital Signatures Introduction

UBL extensions enable user-defined additions to the standard schemas. The UBL schemas in this distribution are provided with a predefined standard extension for enveloped signatures that supports IETF/W3C Digital Signature profiles. These include advanced IETF/W3C XML digital signatures conforming to the ETSI XAdES specification [\[XAdES\]](#), thus satisfying EU legal requirements for electronically signed business documents.

This extension also serves as a case study for the creation of user-defined UBL extensions; see [Section 3.5.4, "Notes For Extension Creators"](#). Further information on the UBL extension mechanism can be found in [\[Customization\]](#).

UBL's implementation of XML digital signatures puts all the signatures relating to a document in a single extension, which is engaged in validation by the UBL-ExtensionContentDataType-2.2.xsd schema module.

### 5.4.2 Digital Signature Namespaces

As is true for the UBL document schemas and common library, the UBL digital signature extension is modeled with three namespaces: one for the apex element (a parallel to the document schema), one for new aggregate constructs (a parallel to the common aggregate schema), and one for new basic constructs (a parallel to the common basic schema). See [Figure 7876, “UBL Schema Dependencies”](#).

The `urn:oasis:names:specification:ubl:schema:xsd:CommonSignatureComponents-2` namespace is used for the apex element, the `urn:oasis:names:specification:ubl:schema:xsd:SignatureAggregateComponents-2` namespace is used for new aggregate elements, and the `urn:oasis:names:specification:ubl:schema:xsd:SignatureBasicComponents-2` namespace is used for new basic elements. The IETF/W3C digital signature [\[xmldsig\]](#) standard namespace <http://www.w3.org/2000/09/xmldsig#> is also used in this extension. These namespaces are bound to the `sig:`, `sac:`, `sbc:` and `ds:` prefixes respectively, but any prefix or even the default namespace can be used for any of these in an XML instance.

Schema fragments for the two XAdES namespaces <http://uri.etsi.org/01903/v1.3.2#> and <http://uri.etsi.org/01903/v1.4.1#> are included in UBL for the convenience of users of the XAdES specification. There is no obligation to use the XAdES extension in the IETF/W3C digital signature. The appropriate XSD fragments are imported into the overall schema structure from the extension content data type schema fragment. Changing UBL to support a future version of the XAdES schema fragments involves only changing the import statements in the extension content data type schema fragment.

The table below lists the namespaces used for UBL digital signatures. The prefixes on the left are only documentary conventions; their choice is not constrained by XML.

*Table 3. Namespaces for UBL Digital Signatures*

Prefix	Namespace	Reference
ds	<a href="http://www.w3.org/2000/09/xmldsig#">http://www.w3.org/2000/09/xmldsig#</a>	<a href="#">[xmldsig]</a>
xades	<a href="http://uri.etsi.org/01903/v1.3.2#">http://uri.etsi.org/01903/v1.3.2#</a>	<a href="#">[XAdES]</a>
ext	<code>urn:oasis:names:specification:ubl:schema:xsd:CommonExtensionComponents-2</code>	UBL extension namespace
sig	<code>urn:oasis:names:specification:ubl:schema:xsd:CommonSignatureComponents-2</code>	UBL signature extension apex namespace
sac	<code>urn:oasis:names:specification:ubl:schema:xsd:SignatureAggregateComponents-2</code>	UBL signature extension aggregate namespace
sbc	<code>urn:oasis:names:specification:ubl:schema:xsd:SignatureBasicComponents-2</code>	UBL signature extension basic namespace

### 5.4.3 Digital Signature Identification



This UBL extension is distinguished from other extensions and identified using the URI `urn:oasis:names:specification:ubl:dsig:enveloped` in the `<ext:ExtensionURI>` element.

## Note

In addition to Enveloped signatures, [Section 5.3.3, “Detached XML Signatures for UBL Documents”](#) also provides methods to be used with Detached signatures (i.e., digital signatures that stand outside the document being signed). Detached signatures constitute an independent technique without associated UBL artefacts, but an example instance showing detached signatures is included in this package; see [Section 5.5, “Digital Signature Examples”](#).

## 5.4.4 Digital Signature Validation

The `UBL-ExtensionContentDataType-2.2.xsd` module links UBL validation to all needed extensions by importing the apex schema fragment of each extension vocabulary. The distribution version of this module supports IETF/W3C XML digital signatures by declaring that the `<ext:ExtensionContent>` element can contain elements from the UBL Digital Signature extension namespace. Accordingly, a single `<sig:UBLDocumentSignatures>` element is used as the apex of all the document's electronic signatures.

The `<ext:ExtensionContent>` element alternatively allows any other namespace apex element in order to allow other foreign extensions in the same document.

## 5.4.5 Digital Signature Structure

### 5.4.5.1 Digital Signature Structure Introduction

The signature extension structure exists to contain one or more IETF/W3C standard digital signature constructs. The UBL scaffolding for this extension starts with a `<ext:UBLExtension>` element with two children: `<ext:ExtensionURI>` (for extension distinction and identification) and `<ext:ExtensionContent>` (for containing the extension information, in this case the actual signatures and supporting information).

The signature extension Business Information Entities for UBL are contained in a single spreadsheet, provided here in two different formats.

[mod/UBL-Signature-Entities-2.2.ods](#)  
[mod/UBL-Signature-Entities-2.2.xls](#)

An HTML rendition of the spreadsheet contents for the signature extension model also is provided:

[mod/summary/reports/All-UBL-2.2-SignatureExtensionComponents.html](#)



One or more signature extensions in a given document may each contain one or more sets of signature information. The following instructions guide the proper use of this particular extension.

#### **5.4.5.2 Digital Signature Extension Metadata**

The standard scaffolding for a given signature extension begins with the `<ext:UBLExtension>` element. The extension's role as a UBL signature extension is indicated with a child `<ext:ExtensionURI>` element with the `urn:oasis:names:specification:ubl:dsig:enveloped` value. The `urn:oasis:names:specification:ubl:dsig:enveloped:xades` value MAY be used to indicate the use of XAdES in the extension. Other extension metadata elements defined in UBL are allowed to be included for the convenience of users without changing the meaning or use of the extension.

```
<ext:UBLExtension>
  <ext:ExtensionURI
>urn:oasis:names:specification:ubl:dsig:enveloped</ext:ExtensionURI>
  <ext:ExtensionContent>
```

#### **5.4.5.3 The Extension Identifier**

All uses of the optional `<cbc:ID>` metadata SHOULD be unique so that each extension can be uniquely identified. The identifier used can be any value. URNs beginning with `urn:oasis:names:specification:ubl:extension:` and ending with a number value are reserved for this purpose for the convenience of UBL users. The value `urn:oasis:names:specification:ubl:extension:3` is an example of such a URN. As with all identifiers, each SHOULD be unique across all identifier values in a given UBL instance.

#### **5.4.5.4 Digital Signature Apex**

The mandatory `<ext:ExtensionContent>` element contains the UBL signature scaffolding. The apex element of the UBL signature information is `<sig:UBLDocumentSignatures>`.

#### **5.4.5.5 Digital Signature Information**

Each `<sac:SignatureInformation>` aggregate is used to contain the information related to a single IETF/W3C digital signature. Every signature added to the extension is isolated under a separate `<sac:SignatureInformation>` aggregate element containing the signature and its supporting information. As many of these aggregates can be in the extension as is needed, each one containing the information for a single digital extension.

```
<ext:ExtensionContent>
  <sig:UBLDocumentSignatures>
    <sac:SignatureInformation>
      <ds:Signature xmlns:ds="http://www.w3.org/2000/09/xmldsig#">
```

Note that three namespaces are used for signature information, in parallel with UBL's use of a document namespace, an aggregate namespace, and a basic namespace. The apex element is in the `urn:oasis:names:specification:ubl:schema:xsd:CommonSignatureComponents-2` namespace, a parallel to a UBL document namespace. Signature-related aggregate entities are in the `urn:oasis:names:specification:ubl:schema:xsd:SignatureAggregateComponents-2` namespace. Signature-related basic entities are in the `urn:oasis:names:specification:ubl:schema:xsd:SignatureBasicComponents-2` namespace. Accordingly, there are three W3C Schema fragments in the distribution accommodating these three namespaces.

#### **5.4.5.6 Digital Signature Identifier**

An aggregate MAY be identified for referencing purposes using the common library `<cbc:ID>` element. Such an identifier may be useful in workflow scenarios where a particular signature needs to be identified external to the document, but its use is not obligatory. The identifier used can be any value. URNs beginning with `urn:oasis:names:specification:ubl:signature:` and ending with a number value are reserved for this purpose for the convenience of UBL users. The value `urn:oasis:names:specification:ubl:signature:3` is an example of such a URN. As with all identifiers, each SHOULD be unique across all identifier values in a given UBL instance.

#### **5.4.5.7 Digital Signature Reference**

An aggregate MAY make reference to an existing `<cac:Signature>` business object in the same UBL document, but this is not obligatory. When needed, the `<sbc:ReferencedSignatureID>` basic element is used to point to the `<cbc:ID>` identifier value of the referenced `<cac:Signature>`. The identifier used can be any value. URNs beginning with `urn:oasis:names:specification:ubl:signature:` and ending with the local name of the parent of the signature business object, optionally followed with a colon and number, are reserved for this purpose for the convenience of UBL users. An example of such a URN is `urn:oasis:names:specification:ubl:signature:IssuerEndorsement`. As with all identifier references, the referenced identifier SHOULD exist and SHOULD be unique across all such identifier values in a given UBL instance.

See [Section 5.3.2, "Enveloped XML Signatures in UBL Documents"](#) for rules regarding common library UBL signature elements in the unextended portion of UBL documents that are being referenced by this element, together with an example of their use.

#### **5.4.5.8 Digital Signature Content**

A single `<ds:Signature>` element is a child of the aggregate. It MAY be absent from the document, thus supporting workflow scenarios where the element is added by a subsequent process after the UBL scaffolding is added by an earlier process. However, the signature information is semantically incomplete without the IETF/W3C-defined element. To support signatures countersigning this signature, this element must use the `Id=` attribute with a value unique among other attributes of schema type `ID` in the instance.

#### 5.4.5.9 Example Digital Signature Skeleton

The following is a skeleton example of a single signature:

```
<ext:ExtensionContent>
  <sig:UBLDocumentSignatures
    xmlns:sig=
      "urn:oasis:names:specification:ubl:schema:xsd:CommonSignatureComponents-
2"
    xmlns:sac=
      "urn:oasis:names:specification:ubl:schema:xsd:SignatureAggregateComponents-2"
    xmlns:sbc=
      "urn:oasis:names:specification:ubl:schema:xsd:SignatureBasicComponents-
2">
    <sac:SignatureInformation>
      <cbc:ID>urn:oasis:names:specification:ubl:signature:1</cbc:ID>
      <sbc:ReferencedSignatureID
        >urn:oasis:names:specification:ubl:signature:Invoice
      </sbc:ReferencedSignatureID>
      <ds:Signature xmlns:ds="http://www.w3.org/2000/09/xmldsig#" Id=...>
        <ds:SignedInfo>
          ...
          <ds:Reference URI=...>
            ...
            <ds:Transform>
              ...
            </ds:Transform>
            ...
          </ds:Reference>
        </ds:SignedInfo>
        <ds:SignatureValue>
          ...
        </ds:SignatureValue>
        <ds:KeyInfo>
          ...
        </ds:KeyInfo>
        <ds:Object>
          ...
        </ds:Object>
      </ds:Signature>
    </sac:SignatureInformation>
  </sig:UBLDocumentSignatures>
</ext:ExtensionContent>
```

#### Note

The XAdES specification contains all qualifying XAdES information in a single `<ds:Object>` element located as shown above. The UBL distribution includes and engages XAdES schema fragments with versions 1.3.2 and 1.4.1 for the convenience of users who choose to use these versions of XAdES. Users of the UBL signature extension are not obliged to use any XAdES extensions.

#### 5.4.6 Transformation

The content to be signed is indicated in the `URI=` attribute of `<ds:Reference>`. Using the empty string indicates that the entire document (i.e. the enveloping UBL instance) is what is being signed:

```
<ds:Reference URI="">
```

A requirement when using digital signatures is to express in XPath that address that qualifies all nodes in the referenced content to be included in the calculation of the digital signature hash. For a signature added to a document to remain valid, none of the information can change, nor can any information be added or removed from that portion of the document included in the hash calculation.

One of two such transformation expressions SHOULD be used in the UBL signature extension; users should choose the appropriate one to meet the objectives of adding the signature to the document. Adding non-signature information to the UBL document will invalidate all signatures already in the extension. The choice to make is whether to support additional signatures after adding the signature with the transformation expression.

The following transformation element in a digital signature flexibly prevents the signature from being invalidated by the subsequent addition of other signatures within the extension:

```
<Transform
  Algorithm="http://www.w3.org/TR/1999/REC-xpath-19991116">
  <XPath xmlns:sig=
    "urn:oasis:names:specification:ubl:schema:xsd:CommonSignatureComponents-2">
    count(ancestor-or-self::sig:UBLDocumentSignatures |
      here()/ancestor::sig:UBLDocumentSignatures[1]) >
    count(ancestor-or-self::sig:UBLDocumentSignatures)
  </XPath>
</Transform>
```

The following transformation element in a digital signature is inflexible and thus would be considered a “final” signature to be added to the document. Such a signature will be invalidated by the subsequent addition of other signatures to the document:

```
<Transform
  Algorithm="http://www.w3.org/TR/1999/REC-xpath-19991116">
  <XPath xmlns:ds="http://www.w3.org/2000/09/xmldsig#">
    count(ancestor-or-self::ds:Signature |
      here()/ancestor::ds:Signature[1]) >
    count(ancestor-or-self::ds:Signature)
  </XPath>
</Transform>
```

Multiple separate items of extra-document content (e.g., attachments) or embedded W3C signature content can be included in the same signature by using sibling `<ds:Reference>` elements with other `URI=` attribute values. For example, to countersign another signature in the same UBL document, make a local reference to that signature’s unique identifier, as in:

```
<ds:Reference URI="#{Id attribute of ds:Signature}">
```

## Note

To digitally sign only a portion of standard UBL content and not the entire document of UBL content, one uses an appropriate XPointer address for `URI=`. This requires XPointer awareness on the part of the digital signature tools being used.

## 5.5 Digital Signature Examples

The [xml/UBL-Invoice-2.0-Enveloped.xml](#) sample document illustrates the embedding of three extensions in a single document, one of which is a bona fide verifiable enveloped signature extension. A `<cac:Signature>` element makes reference to the embedded signature.

The [xml/UBL-Invoice-2.0-Detached.xml](#) sample document illustrates the placement of a detached digital signature outside of the UBL file. A `<cac:Signature>` element makes reference to the external signature.

The [xml/UBL-Invoice-2.0-Detached-Signature.xml](#) instance is an example of a bona fide verifiable digital signature of the [xml/UBL-Invoice-2.0-Detached.xml](#) instance.

## 6 Conformance

### 6.1 Document and Schema Conformance

The UBL 2.2 XSD schemas [[XSD1](#)][[XSD2](#)] are the only normative representations of the UBL 2.2 document types and library components for the purposes of XML document [[XML](#)] validation and conformance.

An XML document is considered conforming to UBL 2.2 when all are true that:

1. there are no violations of the XSD validation schema constraints when using one of the normative document schemas listed in [Section 3.2, “UBL 2.2 Document Schemas”](#),
2. there are no violations of the XSD constraints on extension scaffolding and metadata described in [Section 3.5, “Extension Methodology and Validation”](#), and
3. there are no content violations of the constraints listed in [Section 4, “Additional Document Constraints”](#).

## Note

Additional explanatory information regarding conformance as applied to UBL documents and schemas and their subsets, and the distinction between UBL conformance and UBL compatibility, is described in detail in

the *UBL 2 Guidelines for Customization* [[Customization](#)]. That document has no bearing or impact on the clauses of this subsection.

## 6.2 Digital Signature Extension Conformance

### 6.2.1 Basic Digital Signature Extension Conformance

Claiming syntax conformance to the enveloped signature profile of UBL 2.2 requires the following:

- a schema-valid UBL extension in which the UBL Signature apex element is the apex of the extension;
- the `<ext:Extension>` element is present in the UBL extension and has either `urn:oasis:names:specification:ubl:dsig:enveloped` or `urn:oasis:names:specification:ubl:dsig:enveloped:xades` as its value;
- the value in all uses of `<cbc:ReferencedSignatureID>`, when present, correlates to a corresponding `<cbc:ID>` element of a `<cac:Signature>` element in the same instance; and
- the `<cbc:SignatureMethod>` element, when present, of signature business objects whose signatures are in the UBL extension has either `urn:oasis:names:specification:ubl:dsig:enveloped` or `urn:oasis:names:specification:ubl:dsig:enveloped:xades` as its value.

Claiming processing conformance to the enveloped profile of UBL 2.2 requires the conforming processing of all contained `<ds:Signature>` elements per [[xmldsig](#)].

Claiming syntax conformance to the detached profile of this specification requires that the `<cbc:SignatureMethod>` element, when present, of signature business objects whose signatures are outside of the UBL document has either `urn:oasis:names:specification:ubl:dsig:detached` or `urn:oasis:names:specification:ubl:dsig:detached:xades` as its value.

### 6.2.2 XAdES Digital Signature Extension Conformance

When conformance to XAdES in a UBL extension is chosen, UBL 2.2 requires the valid expression and processing of the XAdES syntax found in an XMLDSig per [[XAdES](#)].

## Appendix A Release Notes (Non-Normative)

### A.1 Availability

Online and downloadable versions of the latest OASIS release of this package are available from:

- <http://docs.oasis-open.org/ubl/>

Online and downloadable versions of the latest ISO/IEC release of this package are available from:

- <http://standards.iso.org/ittf/PubliclyAvailableStandards/>

## A.2 Package Structure

The UBL 2.2 specification is published as a zip archive in the release directory. Unzipping this archive creates a directory named ~~csprd02~~**csprd03**-UBL-2.2 containing a master DocBook XML file (UBL-2.2.xml), a generated hypertext version of this file (UBL-2.2.html), a generated PDF version of this file (UBL-2.2.pdf), and a number of subdirectories. The files in these subdirectories, linked to from UBL-2.2.xml, UBL-2.2.html, and UBL-2.2.pdf, contain the various normative and informational pieces of the 2.2 release. A description of each subdirectory is given below. Note that while the UBL-2.2.xml file is the “original” of this specification, it may not be viewable in all currently available web browsers.

**art/**

Diagrams and illustrations used in this specification

**cl/**

Code list specification files; see [Appendix E, UBL 2.2 Code Lists and Two-phase Validation \(Non-Normative\)](#)

**cva/**

Artefacts expressing data type qualifications; see [\[CVA\]](#) in [Section 1.3, “Normative References”](#) and [Figure D.1, “Data Type Qualification in UBL”](#) in [Appendix D, Data Type Qualifications in UBL \(Non-Normative\)](#)

**db/**

DocBook stylesheets for viewing UBL-2.2.xml

**mod/**

Spreadsheets and HTML renderings of the UBL data models; see [Appendix C, The UBL 2.2 Data Model \(Non-Normative\)](#)

**val/**

Test harness for demonstrating UBL 2.2 two-phase validation; see [Appendix E, UBL 2.2 Code Lists and Two-phase Validation \(Non-Normative\)](#)

**xml/**

Sample UBL 2.2 instances; see [Appendix F, UBL 2.2 Example Document Instances \(Non-Normative\)](#)

**xsd/**

XSD schemas; see [Section 3, “UBL 2.2 Schemas”](#)

**xsdrt/**

“Runtime” XSD schemas; see [Section 3, “UBL 2.2 Schemas”](#)

## A.3 Support

UBL is a volunteer project of the international business community. Inquiries regarding UBL may be posted to the unmoderated public UBL-Dev list, archives for which are located at:

<http://lists.oasis-open.org/archives/ubl-dev/>

Subscriptions to UBL-Dev can be made through the OASIS list manager at:

<http://www.oasis-open.org/mlmanage/index.php>

OASIS provides an official community gathering place and information resource for UBL at:

<http://ubl.xml.org/>

The Wikipedia article for UBL has numerous related links:

[http://www.wikipedia.org/wiki/Universal\\_Business\\_Language](http://www.wikipedia.org/wiki/Universal_Business_Language)

## A.4 UBL Customization

UBL provides a vocabulary that, for many user communities, can be used “as is”. However, it is recognized that some user communities must address use cases whose requirements are not met by the UBL off-the-shelf solution. A separate OASIS Committee Specification known as the *UBL 2 Guidelines for Customization* [[Customization](#)] has been published to aid such users in developing custom solutions based on UBL.

The goal of UBL customization is to maintain a common understanding of the meaning of information being exchanged between specific implementations. The factors governing when to customize may be business-driven, technically driven, or both. The decision should be based on real-world needs balanced against perceived economic benefits.

## A.5 Upgrading from UBL 2.0 or UBL 2.1 to UBL 2.2



For current UBL implementers, the most important thing to know about UBL 2.2 is that it is completely backward-compatible with UBL 2.0. In other words, any document that validates against a UBL 2.0 schema will validate against the UBL 2.2 version of that schema. The remaining differences relate mainly to the extended functionality that has been added to the 2.0 business processes in the areas of eTendering, sales reporting, utility statements, transport handling, and collaborative planning, forecasting, and replenishment (CPFR®).

Nonetheless, it would be unwise to simply overlay this UBL 2.2 release onto an existing installation, and the possible differences among existing installations are too large to allow a specific set of instructions to be provided for making the transition.

The brief history of UBL document types in the next section puts the new capabilities into context and may help users of existing UBL implementations decide whether to upgrade to 2.2.

New 2.2 users, on the other hand, can simply install 2.2 and rest assured that their software will interoperate with UBL documents generated by existing conforming UBL 2.0 installations. For more on the concept of conformance, see [Section 6](#), [“Conformance”](#) and [\[Customization\]](#).

## **A.6 Known errors in UBL 2.2**

During deployment the presence of errors in the UBL normative components comes to the attention of the UBL Technical Committee. Some of these cannot be repaired without breaking backwards compatibility to previous versions of UBL. Accordingly, they are obliged to remain in UBL untouched to avoid ambiguity and to avoid problems with backwards compatibility.

The list of known errors that are not being changed is as follows:

- the spelling of the BBIE named `PartecipationPercent` in the ABIE named `ShareholderParty` is incorrect
- the spelling of the BBIE named `FirstShipmentAvailibilityDate` in the ABIE named `PromotionalEvent` is incorrect
- the spelling of the BBIE named `OccurenceLocation` in the ABIE named `Event` is incorrect
- at this time there are no ASBIEs associating the common library ABIE with the DEN “Performance Data Line. Details”

# **Appendix B Revision History (Non-Normative)**

## **B.1 UBL Revisions**

Since its first release as an OASIS Standard in 2004, UBL has experienced one major and now two minor version upgrades.

This appendix provides a description of the evolution of UBL.

## B.2 UBL 1.0

Though apparently limited in scope, the eight document types provided in UBL 1.0 (2004) are applicable to a very large number of real-world use cases and have been widely deployed. These original 1.0 document types, later updated in UBL 2.0 and continued here in minor revisions, are [Order](#), [Order Response](#), [Order Response Simple](#), [Order Change](#), [Order Cancellation](#), [Despatch Advice](#), [Receipt Advice](#), and [Invoice](#). The figure below shows the original assumed process context for this most basic set of UBL document types. The scope of the process corresponds roughly to that of the UBL 2 Order, Fulfilment, and Traditional Billing processes described in the text (see [Section 2.3.3.4, “Ordering \(post-award\)”](#), [Section 2.3.5.1, “Logistics”](#), and [Section 2.3.7.1.3, “Traditional Billing”](#)).

Figure B.1. UBL 1.0 Order-to-Invoice Business Process

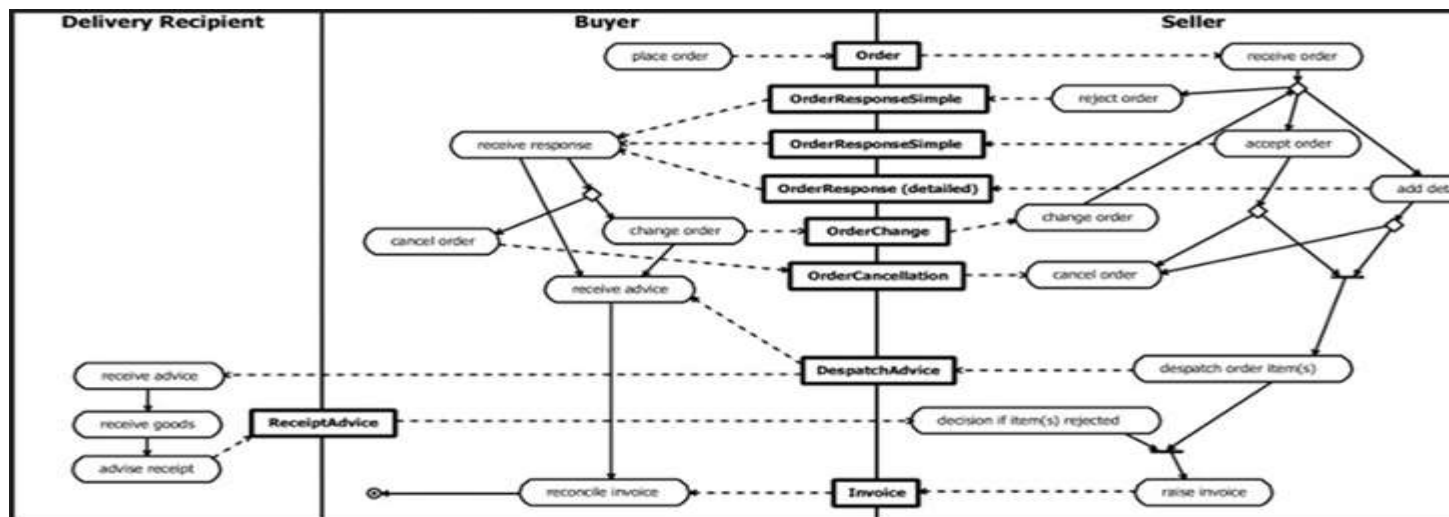

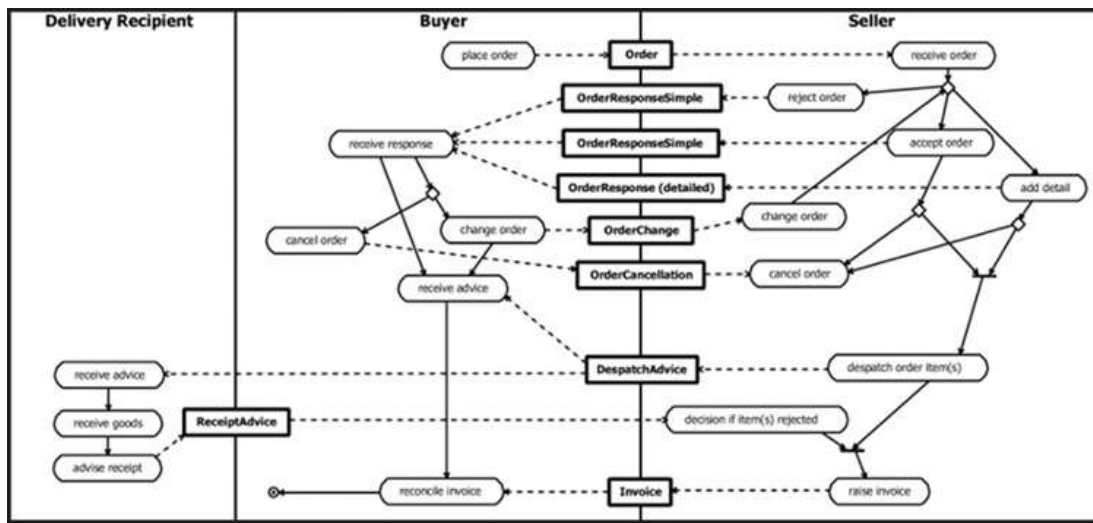

Because versions of UBL beginning with 2.0 do not maintain backward compatibility with UBL 1.0 document instances (that is, UBL 1.0 document instances will not validate against schemas from UBL 2.0 and later), use of UBL 1.0 in new installations is deprecated. Suitably revised versions of the original eight document types continue all the business functionality of UBL 1.0 in later versions.

### B.3 Major Revision: UBL 2.0

Adoption of UBL 1.0 following ratification as an OASIS standard in November 2004 resulted in major inputs of new business content beyond the eight basic order-to-invoice business documents specified in the original release. In particular, contributions from representatives of government procurement, taxation, and transportation agencies in Europe, Asia, and North America resulted in greatly expanded pre-order and post-invoice capabilities together with the addition of several transport-related document types, bringing the total number of document types in UBL 2.0 to 31.

The new release also featured changes in UBL's use of XML schema methodology—most importantly, the adoption of global scoping for all element types—breaking backward compatibility with UBL 1.0 instances and therefore necessitating designation as a major revision, signified by incrementing the version number from 1.0 to 2.0 rather than 1.1. The original eight UBL 1.0 document types were revised to reflect these changes.

UBL 2.0 achieved OASIS Standardization in December 2006, and the package was updated and corrected in May 2008.

The 23 document types added in UBL 2.0 can be summarized as follows:

**Added UBL 2.1 document types for eTendering:** [Awarded Notification](#), [Call For Tenders](#), [Contract Award Notice](#), [Contract Notice](#), [Guarantee Certificate](#), [Tender](#), [Tender Receipt](#), [Tenderer Qualification](#), [Tenderer Qualification Response](#), [Unawarded Notification](#)

**Added UBL 2.1 document types for Collaborative planning, forecasting, and replenishment:** [Exception Criteria](#), [Exception Notification](#), [Forecast](#), [Forecast Revision](#), [Item Information Request](#), [Prior Information Notice](#), [Trade Item Location Profile](#)

**Added UBL 2.1 document types for Vendor Managed Inventory:** [Instruction For Returns](#), [Inventory Report](#), [Product Activity](#), [Retail Event](#), [Stock Availability Report](#)

**Added UBL 2.1 document types for fulfilment:** [Fulfilment Cancellation](#)

**Added UBL 2.1 document types for Intermodal Freight Management:** [Goods Item Itinerary](#), [Transport Execution Plan](#), [Transport Execution Plan Request](#), [Transport Progress Status](#), [Transport Progress Status Request](#), [Transport Service Description](#), [Transport Service Description Request](#), [Transportation Status](#), [Transportation Status Request](#)

**Added UBL 2.1 document type for Utility billing:** [Utility Statement](#)

**Added UBL 2.1 supplementary document types:** [Document Status](#), [Document Status Request](#)

The [Section 5, “UBL Digital Signatures”](#) extension was added in UBL 2.1. This extension works as is also with UBL 2.0.

Details of the changes from UBL 2.0 to UBL 2.1 are found at <http://docs.oasis-open.org/ubl/os-UBL-2.1/UBL-2.1.html#S-MINOR-REVISION-UBL-2.1>

## **B.5 Minor Revision: UBL 2.2**

### **B.5.1 New Document Types in UBL 2.2**

Because it preserves backward compatibility with UBL 2.1 and UBL 2.0, UBL 2.2 is technically a minor release, not a major one. However, it did add 16 new document types, bringing the total number of UBL business documents to 81.

**Added UBL 2.2 document types for eTendering:** [Enquiry](#), [Enquiry Response](#), [Expression Of Interest Request](#), [Expression Of Interest Response](#), [Qualification Application Request](#), [Qualification Application Response](#), [Tender Contract](#), [Tender Status](#), [Tender Status Request](#), [Tender Withdrawal](#), [Unsubscribe From Procedure Request](#), [Unsubscribe From Procedure Response](#)

**Added UBL 2.2 document types for transportation:** [Weight Statement](#)

Added UBL 2.2 document types for business directories and agreements: [Business Card](#), [Digital Agreement](#), [Digital Capability](#)

## B.5.2 Schema changes from UBL 2.1 to UBL 2.2

### B.5.2.1 Schema Changes Introduction

The following two tables show the differences between the XML elements in UBL 2.1 and those in UBL 2.2.

All changes in 2.2 schemas are backward-compatible with valid UBL 2.1 and UBL 2.0 instances. Changes include the addition of new elements and attributes; changes in cardinality from 1 to 0..1 (i.e., making a formerly required element optional); changes in cardinality from 1 to 1..n or from 0..1 to 0..n (i.e., allowing an unlimited number of occurrences instead of just one); and corrections to Dictionary Entry Names (DENs).

### B.5.2.2 Changes to Library Elements, UBL 2.1 to UBL 2.2

The following table sums up the differences between the XML elements in the UBL 2.1 Common Library and those in the UBL 2.2 Common Library.

Table B.1. Changes to Library Elements Universal Business Language (UBL)

Aggregate BIE	Basic or Association BIE	Changes for UBL
<a href="#">Attachment</a> <del>Attachment</del>		
	<a href="#">EmbeddedDocument</a> <del>EmbeddedDocument</del>	Added
<a href="#">AwardingTerms</a> <del>AwardingTerms</del>		
	<a href="#">NoFurtherNegotiationIndicator</a> <del>NoFurtherNegotiationIndicator</del>	Added
<a href="#">Capability</a> <del>Capability</del>		
	<a href="#">WebSite</a> <del>WebSite</del>	Added
<a href="#">ClassificationScheme</a> <del>ClassificationScheme</del>		
	<a href="#">AgencyName</a> <del>AgencyName</del>	Changed dictionary entry name from "Classification Scheme. Agency Name. Text" to "Classification Scheme. Agency Name. Name"
<a href="#">Consignment</a> <del>Consignment</del>		
	<a href="#">ActualPickupTransportEvent</a> <del>ActualPickupTransportEvent</del>	Added

Aggregate BIE	Basic or Association BIE	Changes for UBL
	<a href="#">ActualDeliveryTransportEvent</a> ActualDeliveryTransportEvent	Added
<a href="#">ContractExtension</a> ContractExtension		
	<a href="#">RenewalsIndicator</a> RenewalsIndicator	Added
<a href="#">ContractingSystem</a> ContractingSystem		Added
<a href="#">DeliveryChannel</a> DeliveryChannel		Added
<a href="#">DigitalAgreementTerms</a> DigitalAgreementTerms		Added
<a href="#">DigitalCollaboration</a> DigitalCollaboration		Added
<a href="#">DigitalProcess</a> DigitalProcess		Added
<a href="#">DigitalService</a> DigitalService		Added
<a href="#">DocumentDistribution</a> DocumentDistribution		
	<a href="#">DocumentTypeCode</a> DocumentTypeCode	Added
	<a href="#">MaximumCopiesNumeric</a> MaximumCopiesNumeric	Changed cardinality from 1 to 0..1
	<a href="#">MaximumOriginalsNumeric</a> MaximumOriginalsNumeric	Added
<a href="#">DocumentMetadata</a> DocumentMetadata		Added
<a href="#">EconomicOperatorParty</a> EconomicOperatorParty		Added
<a href="#">EncryptionCertificatePathChain</a> EncryptionCertificatePathChain		Added
<a href="#">EncryptionData</a> EncryptionData		Added
<a href="#">EncryptionSymmetricAlgorithm</a> EncryptionSymmetricAlgorithm		Added
<a href="#">Evidence</a> Evidence		
	<a href="#">Name</a> Name	Added
	<a href="#">ConfidentialityLevelCode</a> ConfidentialityLevelCode	Added
	<a href="#">DocumentReference</a> DocumentReference	Changed cardinality from 0..1 to 0..n
<a href="#">Legislation</a> Legislation		Added
<a href="#">LotDistribution</a> LotDistribution		Added

Aggregate BIE	Basic or Association BIE	Changes for UBL
<a href="#">MessageDelivery</a> <del>MessageDelivery</del>		Added
<a href="#">Meter</a> <del>Meter</del>		
	<a href="#">MeterName</a> <del>MeterName</del>	Changed dictionary entry name from “Meter. Meter Name. Text” to “Meter. Meter Name. Name”
<a href="#">MonetaryTotal</a> <del>MonetaryTotal</del>		
	<a href="#">WithholdingTaxTotalAmount</a> <del>WithholdingTaxTotalAmount</del>	Added
<a href="#">ParticipantParty</a> <del>ParticipantParty</del>		Added
<a href="#">Party</a> <del>Party</del>		
	<a href="#">AdditionalWebSite</a> <del>AdditionalWebSite</del>	Added
	<a href="#">SocialMediaProfile</a> <del>SocialMediaProfile</del>	Added
<a href="#">Person</a> <del>Person</del>		
	<a href="#">BirthplaceName</a> <del>BirthplaceName</del>	Changed dictionary entry name from “Person. Birthplace Name. Text” to “Person. Birthplace Name. Name”
	<a href="#">RoleCode</a> <del>RoleCode</del>	Added
	<a href="#">CitizenshipCountry</a> <del>CitizenshipCountry</del>	Added
<a href="#">PostAwardProcess</a> <del>PostAwardProcess</del>		Added
<a href="#">ProcurementProject</a> <del>ProcurementProject</del>		
	<a href="#">Name</a> <del>Name</del>	Changed cardinality from 1..n to 0..n
	<a href="#">MainCommodityClassification</a> <del>MainCommodityClassification</del>	Changed cardinality from 0..1 to 0..n
<a href="#">ProcurementProjectLotReference</a> <del>ProcurementProjectLotReference</del>		Added
<a href="#">ResponseValue</a> <del>ResponseValue</del>		Added
<a href="#">ServiceLevelAgreement</a> <del>ServiceLevelAgreement</del>		Added
<a href="#">SocialMediaProfile</a> <del>SocialMediaProfile</del>		Added

Aggregate BIE	Basic or Association BIE	Changes for UBL
<a href="#">TenderPreparation</a> <del>TenderPreparation</del>		
	<a href="#">TenderEncryptionData</a> <del>TenderEncryptionData</del>	Added
<a href="#">TenderResult</a> <del>TenderResult</del>		
	<a href="#">AwardID</a> <del>AwardID</del>	Added
	<a href="#">ReceivedTenderQuantity</a> <del>ReceivedTenderQuantity</del>	Changed dictionary entry name from “Tender Result. Received_ Tender. Quantity” to “Tender Result. Received_ Tender Quantity. Quantity”
	<a href="#">LowerTenderAmount</a> <del>LowerTenderAmount</del>	Changed dictionary entry name from “Tender Result. Lower_ Tender. Amount” to “Tender Result. Lower_ Tender Amount. Amount”
	<a href="#">HigherTenderAmount</a> <del>HigherTenderAmount</del>	Changed dictionary entry name from “Tender Result. Higher_ Tender. Amount” to “Tender Result. Higher_ Tender Amount. Amount”
<a href="#">TenderingCriterion</a> <del>TenderingCriterion</del>		Added
<a href="#">TenderingCriterionProperty</a> <del>TenderingCriterionProperty</del>		Added
<a href="#">TenderingCriterionPropertyGroup</a> <del>TenderingCriterionPropertyGroup</del>		Added
<a href="#">TenderingCriterionResponse</a> <del>TenderingCriterionResponse</del>		Added
<a href="#">TenderingProcess</a> <del>TenderingProcess</del>		
	<a href="#">AccessToolsURI</a> <del>AccessToolsURI</del>	Added
	<a href="#">EconomicOperatorShortList</a> <del>EconomicOperatorShortList</del>	Changed cardinality from 0..1 to 0..n



Aggregate BIE	Basic or Association BIE	Changes for UBL
	<a href="#">ContractingSystem</a> <del>ContractingSystem</del>	Added
<a href="#">TenderingTerms</a> <del>TenderingTerms</del>		
	<a href="#">RecurringProcurementIndicator</a> <del>RecurringProcurementIndicator</del>	Added
	<a href="#">EstimatedTimingFurtherPublication</a> <del>EstimatedTimingFurtherPublication</del>	Added
	<a href="#">LotDistribution</a> <del>LotDistribution</del>	Added
	<a href="#">PostAwardProcess</a> <del>PostAwardProcess</del>	Added
	<a href="#">EconomicOperatorShortList</a> <del>EconomicOperatorShortList</del>	Added
<a href="#">TransportEquipment</a> <del>TransportEquipment</del>		
	<a href="#">VerifiedGrossMass</a> <del>VerifiedGrossMass</del>	Added
<a href="#">VerifiedGrossMass</a> <del>VerifiedGrossMass</del>		Added
<a href="#">WebSite</a> <del>WebSite</del>		Added

#### B.5.2.3 Changes to Document Elements, UBL 2.1 to UBL 2.2

The following table sums up the differences between the XML elements in the UBL 2.1 document schemas and those in the UBL 2.2 document schemas.

Table B.2. Changes to Document Elements Universal Business Language (UBL)

Aggregate BIE	Basic or Association BIE	Changes for UBL
<a href="#">AwardedNotification</a> <del>AwardedNotification</del>		
	<a href="#">ContractName</a> <del>ContractName</del>	Changed dictionary entry name from "Awarded Notification. Contract Name. Text" to "Awarded Notification. Contract Name. Name"
<a href="#">BusinessCard</a> <del>BusinessCard</del>		Added

Aggregate BIE	Basic or Association BIE	Changes for UBL
<a href="#">CallForTenders</a> <del>CallForTenders</del>		
-	<a href="#">RequiredDocumentReference</a>	<a href="#">Added</a>
-	<a href="#">ProvidedDocumentReference</a>	<a href="#">Added</a>
	<a href="#">ContractingParty</a> <del>ContractingParty</del>	Changed cardinality from 1 to 1..n
<a href="#">ContractAwardNotice</a> <del>ContractAwardNotice</del>		
	<a href="#">NoticeLanguageCode</a> <del>NoticeLanguageCode</del>	Added
	<a href="#">ContractingParty</a> <del>ContractingParty</del>	Changed cardinality from 1 to 1..n
<a href="#">ContractNotice</a> <del>ContractNotice</del>		
	<a href="#">NoticeTypeCode</a> <del>NoticeTypeCode</del>	Added
	<a href="#">NoticeLanguageCode</a> <del>NoticeLanguageCode</del>	Added
	<a href="#">ContractingParty</a> <del>ContractingParty</del>	Changed cardinality from 1 to 1..n
<a href="#">CreditNote</a> <del>CreditNote</del>		
	<a href="#">DueDate</a> <del>DueDate</del>	Added
	<a href="#">ProjectReference</a> <del>ProjectReference</del>	Added
	<a href="#">WithholdingTaxTotal</a> <del>WithholdingTaxTotal</del>	Added
<a href="#">DebitNote</a> <del>DebitNote</del>		
	<a href="#">WithholdingTaxTotal</a> <del>WithholdingTaxTotal</del>	Added
<a href="#">DigitalAgreement</a> <del>DigitalAgreement</del>		Added
<a href="#">DigitalCapability</a> <del>DigitalCapability</del>		Added
<a href="#">Enquiry</a> <del>Enquiry</del>		Added
<a href="#">EnquiryResponse</a> <del>EnquiryResponse</del>		Added
<a href="#">ExpressionOfInterestRequest</a> <del>ExpressionOfInterestRequest</del>		Added
<a href="#">ExpressionOfInterestResponse</a> <del>ExpressionOfInterestResponse</del>		Added
<a href="#">ForwardingInstructions</a> <del>ForwardingInstructions</del>		

Aggregate BIE	Basic or Association BIE	Changes for UBL
	<a href="#">DocumentDistribution</a> DocumentDistribution	Added
<a href="#">FreightInvoice</a> FreightInvoice		
	<a href="#">DueDate</a> DueDate	Added
	<a href="#">ProjectReference</a> ProjectReference	Added
	<a href="#">WithholdingTaxTotal</a> WithholdingTaxTotal	Added
<a href="#">GuaranteeCertificate</a> GuaranteeCertificate		
	<a href="#">Signature</a> Signature	Changed cardinality from 1..n to 0..n
<a href="#">OrderResponse</a> OrderResponse		
	<a href="#">OrderChangeDocumentReference</a> OrderChangeDocumentReference	Added
<a href="#">OrderResponseSimple</a> OrderResponseSimple		
	<a href="#">OrderChangeDocumentReference</a> OrderChangeDocumentReference	Added
<a href="#">PriorInformationNotice</a> PriorInformationNotice		
	<a href="#">NoticeTypeCode</a> NoticeTypeCode	Added
	<a href="#">NoticeLanguageCode</a> NoticeLanguageCode	Added
	<a href="#">ContractingParty</a> ContractingParty	Changed cardinality from 1 to 1..n
<a href="#">QualificationApplicationRequest</a> QualificationApplicationRequest		Added
<a href="#">QualificationApplicationResponse</a> QualificationApplicationResponse		Added
<a href="#">SelfBilledCreditNote</a> SelfBilledCreditNote		
	<a href="#">DueDate</a> DueDate	Added
	<a href="#">CreditNoteTypeCode</a> CreditNoteTypeCode	Added
	<a href="#">BuyerReference</a> BuyerReference	Added
	<a href="#">ProjectReference</a> ProjectReference	Added
	<a href="#">WithholdingTaxTotal</a> WithholdingTaxTotal	Added

Aggregate BIE	Basic or Association BIE	Changes for UBL
<a href="#">SelfBilledInvoice</a> <del>SelfBilledInvoice</del>		
	<a href="#">DueDate</a> <del>DueDate</del>	Added
	<a href="#">BuyerReference</a> <del>BuyerReference</del>	Added
	<a href="#">ProjectReference</a> <del>ProjectReference</del>	Added
	<a href="#">WithholdingTaxTotal</a> <del>WithholdingTaxTotal</del>	Added
<a href="#">Tender</a> <del>Tender</del>		
	<a href="#">ContractName</a> <del>ContractName</del>	Changed dictionary entry name from "Tender. Contract Name. Text" to "Tender. Contract Name. Name"
-	<a href="#">CallForTenderDocumentReference</a>	<a href="#">Added</a>
	<a href="#">TendererParty</a> <del>TendererParty</del>	Changed cardinality from 1 to 1..n
	<a href="#">ContractingParty</a> <del>ContractingParty</del>	Changed cardinality from 0..1 to 0..n
<a href="#">TenderContract</a> <del>TenderContract</del>		Added
<a href="#">TenderReceipt</a> <del>TenderReceipt</del>		
	<a href="#">ContractName</a> <del>ContractName</del>	Changed dictionary entry name from "Tender Receipt. Contract Name. Text" to "Tender Receipt. Contract Name. Name"
<a href="#">TenderStatus</a> <del>TenderStatus</del>		Added
<a href="#">TenderStatusRequest</a> <del>TenderStatusRequest</del>		Added
<a href="#">TenderWithdrawal</a> <del>TenderWithdrawal</del>		Added
<a href="#">TendererQualificationResponse</a> <del>TendererQualificationResponse</del>		
	<a href="#">ContractName</a> <del>ContractName</del>	Changed dictionary entry name from

Aggregate BIE	Basic or Association BIE	Changes for UBL
		“Tenderer Qualification Response. Contract Name. Text” to “Tenderer Qualification Response. Contract Name. Name”
<a href="#">UnawardedNotification</a> <del>UnawardedNotification</del>		
	<a href="#">ContractName</a> <del>ContractName</del>	Changed dictionary entry name from “Unawarded Notification. Contract Name. Text” to “Unawarded Notification. Contract Name. Name”
<a href="#">UnsubscribeFromProcedureRequest</a> <del>UnsubscribeFromProcedureRequest</del>		Added
<a href="#">UnsubscribeFromProcedureResponse</a> <del>UnsubscribeFromProcedureResponse</del>		Added
<a href="#">WeightStatement</a> <del>WeightStatement</del>		Added

### B.5.3 Editorial changes from UBL 2.1 to UBL 2.2

As this is a very lengthy specification, this guidance to the reader reflects where UBL 2.2 has not changed substantially or substantively from UBL 2.1. Editorial changes that are related to grammar, spelling and turn of phrase are not enumerated.

[Section 1, “Introduction”](#) is unchanged from UBL 2.1 with the exception of citing the intended primary audiences for this specification.

[Section 2, “UBL 2.2 Business Objects”](#) has been augmented with an overall view diagram and information regarding a number of subject areas. No subject areas from UBL 2.1 have been removed from this section.

[Section 3, “UBL 2.2 Schemas”](#) has been augmented with a number of new document types and references to example instances. [Section 3.3.4, “Extension Content Schemas”](#) is modified for clarity regarding the user’s latitude when adding extensions.

[Section 4, “Additional Document Constraints”](#) is unchanged from UBL 2.1 with the exception of the addition of an explanatory comment regarding [IND5] and [IND6]. No constraints have been changed or added.

[Section 5, “UBL Digital Signatures”](#) is unchanged from UBL 2.1 with the exception of the importation of updated XAdES schema fragments in the extension content schema fragment.

[Section 6, “Conformance”](#) is unchanged from UBL 2.1 with the exception of calling out from an external document into this document the applicable information regarding schema and content conformance.

[Appendix A, Release Notes \(Non-Normative\)](#) is unchanged with the exception of adding UBL 2.2 to the section on upgrading, and enumerating the known errors in the document models.

[Appendix B, Revision History \(Non-Normative\)](#) summarizes the changes from UBL 2.0 to UBL 2.1 and details the changes from UBL 2.1 to UBL 2.2. Other sections are unchanged.

[Appendix C, The UBL 2.2 Data Model \(Non-Normative\)](#) is largely unchanged from UBL 2.1 with the exception of file references, line numbers and adding hyperlinks to the model reports. Some information previously found in separate sub-clauses has been consolidated into the first sub-clause. References to UML diagrams have been removed.

[Appendix D, Data Type Qualifications in UBL \(Non-Normative\)](#) is unchanged from UBL 2.1 with the exception of a revised diagram and referencing the UBL 2.1 release.

[Appendix E, UBL 2.2 Code Lists and Two-phase Validation \(Non-Normative\)](#) is unchanged from UBL 2.1 with the exception of the list of code lists.

[Appendix F, UBL 2.2 Example Document Instances \(Non-Normative\)](#) includes a revised list of example instances.

[Appendix G, Alternative Representations of the UBL 2.2 Schemas \(Non-Normative\)](#) is revised to reference only a free RELAX-NG tool with which to convert the normative UBL schemas into an alternative syntax.

[Appendix H, The Open-edi reference model perspective of UBL \(Non-Normative\)](#) is unchanged.

[Appendix I, Acknowledgements \(Non-Normative\)](#) is changed to reflect the active membership of the technical committee during the development of UBL 2.2.

#### **B.5.4 Removal of non-normative artefacts**

The UBL 2.2 release does not include the non-normative RELAX-NG and UML diagram alternative representations of the UBL normative schemas that are found in earlier releases.

## B.5.5 Temporary Annex: Schema changes from UBL 2.2 ~~csprd01~~csprd02 to UBL 2.2 ~~csprd02~~csprd03

### B.5.5.1 UBL 2.2 ~~csprd01~~csprd03 Schema Changes Introduction

The following two tables show the differences between the XML elements in UBL 2.42 csprd02 and those in UBL 2.2 csprd03.

All changes in 2.2 schemas are backward-compatible with valid UBL 2.1 and UBL 2.0 instances. Changes include the addition of new elements and attributes; changes in cardinality from 1 to 0..1 (i.e., making a formerly required element optional); changes in cardinality from 0..1 to 0..n (i.e., allowing an unlimited number of occurrences instead of just one); and corrections to Dictionary Entry Names (DENS).

### B.5.5.2 Changes to Library Elements, UBL 2.2 ~~csprd01~~csprd02 to UBL 2.2 csprd03

There are no changes to library elements.

### B.5.5.3 Changes to Document Elements, UBL 2.2 csprd02 to UBL 2.2 ~~csprd02~~csprd03

The following table sums up the differences between the XML elements in the UBL 2.2 ~~csprd01~~ Common Library csprd02 document schemas and those in the current UBL 2.2 ~~csprd02~~ Common Library csprd03 document schemas.

Table B.3. UBL 2.2 ~~csprd01~~csprd03 Changes to ~~Library~~Document Elements Universal Business Language (UBL)

Aggregate BIE		Basic or Association BIE	Changes for UBL
<u>CallForTenders</u>			
<del>EconomicOperatorParty</del>			
		<u>RequiredDocumentReference</u>	Added
		<del>QualifyingParty</del>	

Evidence	-	-
----------	---	---

	<u>ProvidedDocumentReference</u>	<del>ConfidentialityLevelCode</del>	Added
<u>Tender</u>	<del>Legislation</del>		

-	Language	Changed dictionary entry name from "Legislation. Language. Text" to "Legislation. Language" and changed component type from BBIE to ASBIE	
<del>MonetaryTotal</del>	-	-	

	<u>CallForTenderDocumentReference</u>	<del>WithholdingTaxTotalAmount</del>	Added
--	---------------------------------------	--------------------------------------	-------

<del>ResponseValue</del>	-	-	
-	<del>ResponseURI</del>		Added
<del>TenderingCriteriaGroup</del>	-	-	Deleted

<b>TenderingCriterion</b>	-	-
-	<b>TenderingCriteriaGroup</b>	Deleted
-	<b>TenderingCriterionPropertyGroup</b>	Added
<b>TenderingCriterionProperty</b>	-	Added
<b>TenderingCriterionPropertyGroup</b>	-	Added
<b>TenderingCriterionResponse</b>	-	-
-	<b>ValidatedCriterionRequirementID</b>	Deleted
-	<b>Evidence</b>	Deleted
-	<b>ValidatedCriterionPropertyID</b>	Added
-	<b>ConfidentialityLevelCode</b>	Added
-	<b>EvidenceSupplied</b>	Added

#### ***B.5.5.3 Changes to Document Elements, UBL 2.2 csprd01 to UBL 2.2 csprd02***

The following table sums up the differences between the XML elements in the UBL 2.2 csprd01 document schemas and those in the current UBL 2.2 csprd02 document schemas.

*Table B.4. UBL 2.2 csprd01 Changes to Document Elements Universal Business Language (UBL)*

<b>Aggregate BIE</b>	<b>Basic or Association BIE</b>	<b>Changes for UBL</b>
<b>BusinessCard</b>	-	-
-	<b>SenderParty</b>	Changed cardinality from 1 to 0..1
-	<b>ReceiverParty</b>	Changed cardinality from 1 to 0..1
-	<b>BusinessParty</b>	Changed cardinality from 0..1 to 1
<b>CreditNote</b>	-	-
-	<b>DueDate</b>	Added
-	<b>ProjectReference</b>	Added
<b>DigitalCapability</b>	-	-
-	<b>SenderParty</b>	Changed cardinality from 1 to 0..1
-	<b>ReceiverParty</b>	Changed cardinality from 1 to 0..1
-	<b>BusinessParty</b>	Changed cardinality from 0..1 to 1
<b>FreightInvoice</b>	-	-
-	<b>DueDate</b>	Added
-	<b>ProjectReference</b>	Added



Aggregate BIE	Basic or Association BIE	Changes for UBL
QualificationApplicationRequest	-	-
-	ProcedureCode	Added
-	QualificationApplicationTypeCode	Added
-	WeightScoringMethodologyNote	Added
-	WeightingTypeCode	Added
-	EconomicOperatorParty	Changed cardinality from 0..1 to 0..n
QualificationApplicationResponse	-	-
-	TendererRoleCode	Deleted
-	ProcedureCode	Added
-	QualificationApplicationTypeCode	Added
-	WeightScoringMethodologyNote	Added
-	WeightingTypeCode	Added
-	EconomicOperatorParty	Changed cardinality from 1 to 1..n
-	TenderingCriterionResponse	Changed cardinality from 0..n to 1..n
-	Evidence	Added
SelfBilledCreditNote	-	-
-	DueDate	Added
-	CreditNoteTypeCode	Added
-	BuyerReference	Added
-	ProjectReference	Added
SelfBilledInvoice	-	-
-	DueDate	Added
-	BuyerReference	Added
-	ProjectReference	Added

## Appendix C The UBL 2.2 Data Model (Non-Normative)

### C.1 The Use of the OASIS Business Document Naming and Design Rules

As described in the OASIS UBL Naming and Design Rules [[UBL-NDR](#)] application of the OASIS Business Document Naming and Design Rules [[BD-NDR](#)], the UBL data model design follows the principles of the UN/CEFACT Core Components Technical Specification [[CCTS](#)]. The UBL data model is based on a library of reusable information items known as Business Information Entities (BIEs). Each business document defined

by UBL is created by assembling items appropriate to that document type from the UBL BIE library. Further detail regarding BIEs is provided in [Section C.4, “Business Information Entities”](#).

Historically, both the UBL common library of reusable components and the assembly models for the individual UBL documents have been published as separate spreadsheets using a format specifically developed for UBL business information modeling (this format is discussed further below). Beginning with UBL 2.2, all of these models are published as separate worksheets in a single spreadsheet. This spreadsheet is provided in both Open Document and Microsoft Excel formats in `mod/` subdirectory:

[mod/UBL-Entities-2.2.ods](#)

[mod/UBL-Entities-2.2.xls](#)

A machine-processable XML version of the spreadsheet contents for the entire UBL data model is provided in OASIS genericcode [\[genericcode\]](#) format:

[mod/UBL-Entities-2.2.gc](#)

Similar files for the UBL standardized signature extension also are in `mod/` subdirectory:

[mod/UBL-Signature-Entities-2.2.ods](#)

[mod/UBL-Signature-Entities-2.2.xls](#)

[mod/UBL-Signature-Entities-2.2.gc](#)

An HTML rendition of the spreadsheet contents for the entire UBL data model and of the signature extension data model are provided:

[mod/summary/reports/All-UBL-2.2-Documents.html](#)

[mod/summary/reports/All-UBL-2.2-SignatureExtensionComponents.html](#)

For links to the individual HTML reports for each of the document types, see the schema tables in [Section 3.2, “UBL 2.2 Document Schemas”](#). These reports elide all of the library components that are not used by each document type and are far shorter than the “all documents” report.

For notes on the use of the HTML reports, see

[mod/summary/readme-Reports.html](#)

## C.2 UBL Validation Artefact Generation

Following the relevant sections of the OASIS Business Document Naming and Design Rules, the normative UBL schemas and non-normative OASIS Context/Value Association [CVA] file are generated from the machine-processable XML of the spreadsheet contents. From the CVA file and the genericcode expressions of code list values, the data type qualifications XSLT stylesheet is generated.

The following diagram shows the conceptual relationships between the UBL data models on the left and validation artefacts (schemas and XSLT) on the right. Compare [Figure 7876, "UBL Schema Dependencies"](#).

Figure C.1. UBL Data Model Realization

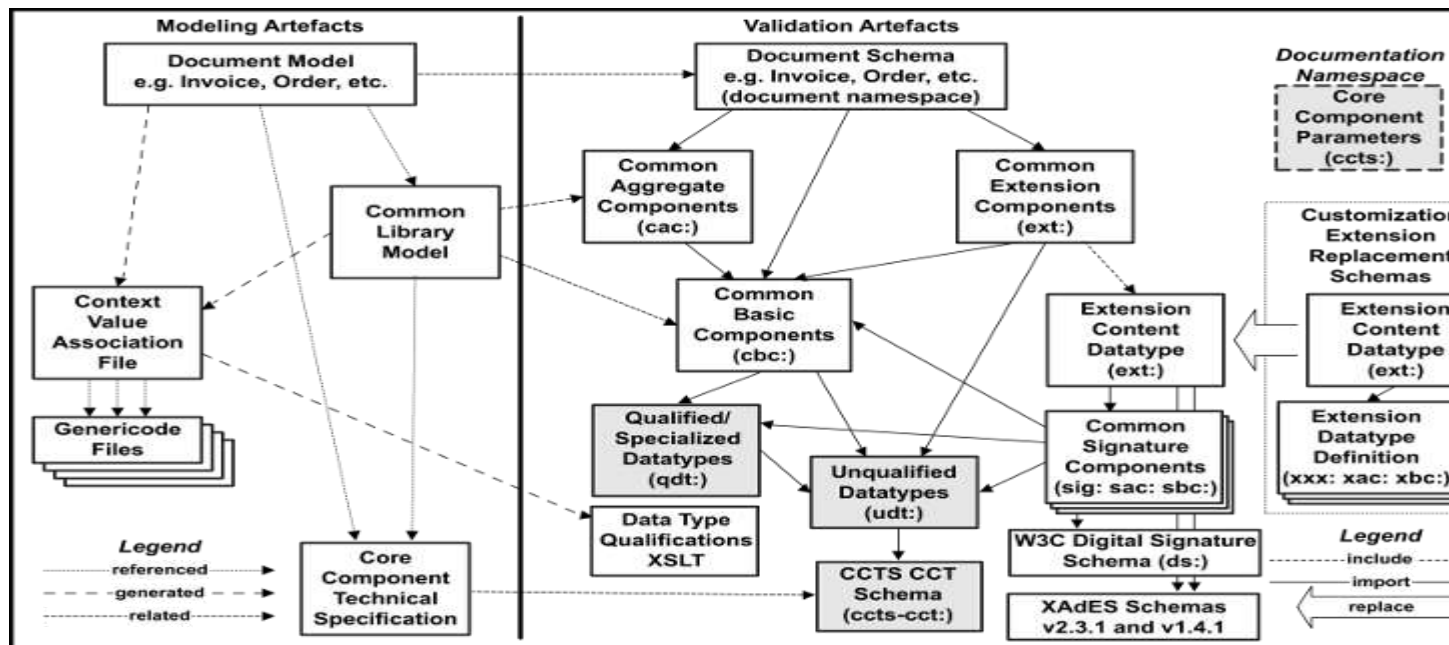

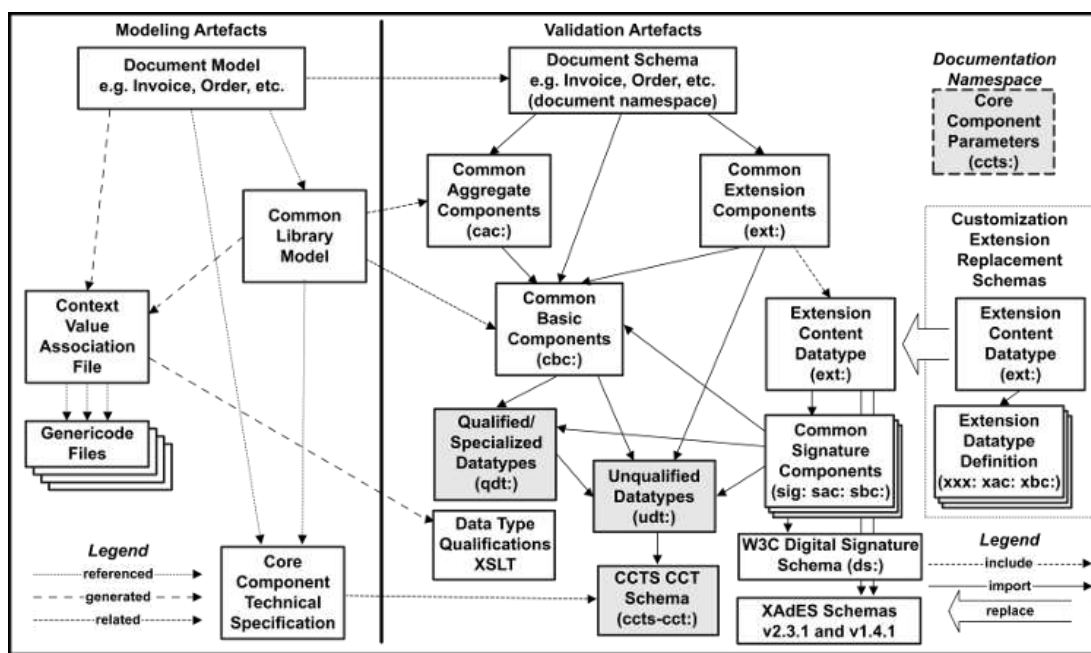

The namespaces shown in the shaded boxes (with prefixes `qdt:`, `udt:`, `ccts-cct:` and `ccts:`) exist for the management of the schema components only and have no utility in UBL XML document instances. Declaring unused namespaces in an XML instance is superfluous and does not impact on conformance, but having them present may be confusing or misleading to the reader.

### C.3 The UBL Common Library

As noted above, UBL is based on a reusable library of Business Information Entities. In the current release, the Common Library contains more than two thousand of these individually defined data items.

### C.4 Business Information Entities

In the language of [\[CCTS\]](#), UBL Business Information Items (BIEs) include BBIEs (“basic” individual pieces of information), ABIEs (aggregations of other BIEs), and ASBIEs (“associations” to ABIEs). Fuller explanations of these terms in the context of the CCTS framework will be found in the CCTS specification. For purposes of understanding UBL as a set of XML schemas, however, it may be useful to describe these terms employing concepts more familiar to XML users.

templates for ASBIEs, thus allowing the same structure to be reused in multiple roles. Children of library ABIEs in the data structure can be BBIEs or ASBIEs, never ABIEs. All library ABIEs must be realized as ASBIEs in order to actually exist as elements in the UBL document tree. All UBL library ABIEs (and only UBL library ABIEs) are realized as types in the UBL `cac:` namespace.

This naming scheme inherited from CCTS may prove problematic for some UBL users. In particular, the CCTS terms “Association Business Information Entity” and “Aggregate Business Information Entity” do not well describe these two concepts as they are realized in XML. The problem word here is “association”, which correctly describes this relationship within a UML (Unified Modeling Language) framework but is perhaps better thought of in the UBL context as meaning that a particular ASBIE is “associated with” an abstract ABIE structure. For our purposes, it would have been better if ASBIEs had instead been called “Aggregate Business Information Entities” and ABIEs had instead been called “Structural Templates”. It may prove easiest for the UBL user to regard the terms ASBIE and ABIE as opaque labels and to ignore the historical expansions of these acronyms.

It can be seen from the above that the XML implementations of ASBIEs and library ABIEs share the same `cac:` namespace. In the schemas, library ABIEs are all implemented as XML types, and ASBIEs are all implemented as XML elements. This is simply a reflection of their different roles—library ABIEs as abstract classes or structural templates (realized as XML types) and ASBIEs as concrete instantiations (realized as XML elements derived from those types).

While the distinction between ABIEs/classes/types on the one hand and ASBIEs/instantiations/elements on the other is clear enough, it should be noted that in some cases an ASBIE does not qualify the name of the ABIE from which it is derived. In effect, they have the same name. Some library ABIEs are used only in the form of an ASBIE having the same name; for example, `AddressLine` is a library ABIE that is only used in the form of an ASBIE named `AddressLine`. Some library ABIEs are realized in some places as ASBIEs with the same name (where it is felt that the unqualified name is sufficient) and elsewhere as ASBIEs with a name that is further qualified; for example, the library ABIE `Address` has numerous ASBIE realizations with qualified names like `LocationAddress`, `ApplicableAddress`, `DespatchAddress`, and so on, but it’s also seen as an ASBIE simply named `Address` that’s included in the library ABIEs `FinancialInstitution`, `Branch`, `Location`, and `ConsumptionPoint`. Some library ABIEs are never actually implemented as ASBIEs with the same name; for example, only one ASBIE is associated with the library ABIE `ActivityDataLine`, and it has the qualified name `SupplyChainActivityDataLine`.

The UBL Common Aggregate Component schema declares an identically named element or potential ASBIE for every library ABIE regardless of whether that element is used in a UBL document schema to represent an ASBIE (these are among the long list of global element declarations at the beginning of the CAC module). ABIEs are implemented as one or more ASBIEs via XSD references to these elements farther down in the CAC schema module or in individual document schema modules, which all import the CAC module. For example, the global element `AddressLine` declared in the CAC with the line

```
<xsd:element name="AddressLine" type="AddressLineType"/>
```

is implemented as an ASBIE with the same name in the declaration of the `Address` ABIE as follows:

```
<xsd:element ref="cac:AddressLine" minOccurs="0" maxOccurs="unbounded">
  [...]
</xsd:element>
```

One consequence of this approach is that the list of global elements that begins the CAC module contains elements that are in fact never used under those names in UBL 2.2. For example, the element `ActivityDataLine` mentioned above is used by reference in creating the ASBIE `SupplyChainActivityDataLine`, but it never appears in the form of an ASBIE named `ActivityDataLine`. Such unused ABIE names remain available in the global element declarations for customizers and designers of future additions to UBL.

## C.5 Navigating the UBL Data Model

The concepts described above can be illustrated by navigating the UBL data model to construct a trivial UBL Invoice instance.

We will start with a wrapper copied from an example in the `xml/` directory of the UBL distribution ([xml/UBL-Invoice-2.1-Example.xml](#)) that has the required XML namespace declarations for the Invoice and for the common library components (“`cac`” for the aggregate (ABIE and ASBIE) components and “`cbc`” for the basic (BBIE) components):

```
<?xml version="1.0" encoding="UTF-8"?>
<Invoice xmlns="urn:oasis:names:specification:ubl:schema:xsd:Invoice-2"
xmlns:cac="urn:oasis:names:specification:ubl:schema:xsd:CommonAggregateComponen
ts-2"
xmlns:cbc="urn:oasis:names:specification:ubl:schema:xsd:CommonBasicComponents-
2">
  [...]
</Invoice>
```

Now we will fill out this shell of an instance, completing the part in the square brackets by traversing the data model.

In addition to the aforementioned complete UBL data model spreadsheets and HTML rendering, when dealing with only a single document type there is an HTML rendition of that subset of the spreadsheet contents with only that content utilized by the one document type, such as for the Invoice:

[mod/summary/reports/UBL-Invoice-2.2.html](#)

Line [2](#) of the Invoice model defines the document ABIE named [Invoice](#). The Component Type column confirms that [Invoice](#) is an ABIE, as also indicated by the pink background in that row of the rendering.

Everything after [Invoice](#) in the model ends up as part of the schema, and the order seen here is the order in which these components will appear in both the schema and any conforming instances of [Invoice](#). The BBIE children of [Invoice](#) are given first (white background), and then all the ASBIE children of [Invoice](#) (green background).

As shown in Cardinality column, most of these components are optional. The first required field is [ID](#) (line [7](#)) and the second is [IssueDate](#) (line [10](#)), so we can write, for example,

```
<cbc:ID>123</cbc:ID>
<cbc:IssueDate>2011-09-22</cbc:IssueDate>
```

Next let's add an optional [InvoicePeriod](#) (line [25](#)). This is an ASBIE, implying that it has some kind of substructure, and it derives from the generic ABIE called [Period](#) (this is the "Associated Object Class" referred to in a column of the same name). To find this structure, we look for the [Period](#) library ABIE in the model report or in the Common Library worksheet of the UBL model spreadsheet.

[Period](#) will be found at line [1510](#) and seen to contain a number of possible BBIE children, all of them optional; and the ASBIE [InvoicePeriod](#) in [Invoice](#) therefore has this structure, too. From this one could conclude that instantiations of the [Period](#) structure (there are more than 50 of them in UBL) need not contain any of the seven optional BBIE elements specified after line [1510](#), and indeed the corresponding declaration of the complex type `PeriodType` in the CAC schema ([xsd/common/UBL-CommonAggregateComponents-2.2.xsd](#)) shows that an empty [InvoicePeriod](#) element will pass XML validation; but UBL explicitly prohibits such structures (see [Section 4.4, "Empty Elements"](#)). In UBL, as a normative rule independent of schema constraints, every ASBIE must have at least one child (BBIE or ASBIE) instantiated. In this case, therefore, one or more of the seven possible BBIE children of [InvoicePeriod](#) will need to appear in a UBL Invoice document for it to be conforming to UBL in addition to the requirement that the document validate against the [Invoice](#) schema. If [StartDate](#) and [EndDate](#) (for example) are chosen for the content of [InvoicePeriod](#), the corresponding section of the sample instance might then look like this:

```
<cac:InvoicePeriod>
  <cbc:StartDate>2011-08-01</cbc:StartDate>
  <cbc:EndDate>2011-08-31</cbc:EndDate>
</cac:InvoicePeriod>
```

Next in order in the Invoice come two required pieces, the ASBIEs [AccountingSupplierParty](#) and [AccountingCustomerParty](#). As shown in Associated Object Class column of the Invoice model, [AccountingSupplierParty](#) (line [36](#)) derives from the [SupplierParty](#) ABIE and [AccountingCustomerParty](#) (line [37](#)) derives from the [CustomerParty](#) ABIE. Checking in the Common Library, it is seen that both [SupplierParty](#) (line [2039](#) of the Common Library) and [CustomerParty](#) (line [562](#) of the Common Library) can contain an ASBIE named `Party` (as shown in lines [2043](#) and [566](#), respectively) and that each `Party` ASBIE is an instantiation of the [Party](#) ABIE (line [1402](#)). Therefore both parties have the same structure (the BBIEs and ASBIEs following line [1402](#)). Thus [AccountingSupplierParty](#) and [AccountingCustomerParty](#) share the information components common to parties in general and differ in the information

specific to suppliers and customers. Parties commonly have a [PartyName](#) (line 1410) that derives (the Associated Object Class column) from the ABIE [PartyName](#) (line 1441), which is a wrapper for the BBIE [Name](#) (line 1442). A conforming piece of the document instance might therefore look like this:

```
<cac:AccountingSupplierParty>
  <cac:Party>
    <cac:PartyName>
      <cbc:Name>Custom Cotter Pins</cbc:Name>
    </cac:PartyName>
  </cac:Party>
</cac:AccountingSupplierParty>
<cac:AccountingCustomerParty>
  <cac:Party>
    <cac:PartyName>
      <cbc:Name>North American Veeblefetzter</cbc:Name>
    </cac:PartyName>
  </cac:Party>
</cac:AccountingCustomerParty>
```

Returning to the Invoice model, it is seen that the [Invoice](#) must close with a [LegalMonetaryTotal](#) (line 54) and at least one [InvoiceLine](#) (line 55). Taking [LegalMonetaryTotal](#) first, it is found in the Common Library to be derived from [MonetaryTotal](#) (line 1324), which has a mandatory [PayableAmount](#) BBIE. A corresponding example instance fragment might be therefore be constructed as follows:

```
<cac:LegalMonetaryTotal>
  <cbc:PayableAmount currencyID="CAD">100.00</cbc:PayableAmount>
</cac:LegalMonetaryTotal>
```

If the preceding explanation of [Party](#) is understood, there should be nothing problematic about the process of forming the example [LegalMonetaryTotal](#) element shown above except the `currencyID` attribute on [PayableAmount](#), which does not appear explicitly in the model line for that BBIE (line 1333). This is because UBL does not define the primitive data types upon which the model is built; instead it uses standard data type definitions from [CCTS](#) and [XSD2](#). In the case of [PayableAmount](#), the CCTS data type (the Data Type column) is “Amount. Type” (the space is part of the name), and that type is defined in [CCTS](#) itself (Table 8-1 of the CCTS 2.01 specification). There it will be seen that “Amount. Type” has two supplementary “CCT Components” called “Amount. Currency. Identifier” and “Currency. Code List Version. Identifier”. In the XML realization of CCTS, supplementary components are expressed as attributes, and the CCTS names “Amount. Currency. Identifier” and “Currency. Code List Version. Identifier” are transformed into the XML attribute names `currencyID` and `currencyCodeListVersionID`, respectively. All of these CCTS-based types and attributes are declared in the CCTS Core Component Type schema module:

[xsd/common/CCTS CCT SchemaModule-2.2.xsd](#)

Note that this schema module comes from UN/CEFACT, not UBL; that it does not implement all of the supplementary components of core component types defined by [CCTS](#); and that all of the attributes it does declare are defined as optional. In UBL, however, the attributes `currencyID` and `mimeCode` are required, not optional. In order to impose its own restrictions, therefore, and also to supply a full set of supplementary



component attributes, UBL provides an Unqualified Data Types module that imports the CCTS module and then overrides those definitions as needed:

[xsd/common/UBL-UnqualifiedDataTypes-2.2.xsd](#)

Further information about UBL data types can be found in [Appendix D, Data Type Qualifications in UBL \(Non-Normative\)](#). Note in particular [Table D.2, “UBL Unqualified Data Types”](#), which includes a list of all the attributes associated with UBL unqualified data types. A reverse lookup of the implied occurrence of each attribute in the data models is provided in this summary report:

[mod/summary/reports/All-UBL-2.2-Documents.html#UDT](#)

In the example fragment above, `currencyID` has been used to label the amount in Canadian dollars (CAD). As explained in [Appendix E, UBL 2.2 Code Lists and Two-phase Validation \(Non-Normative\)](#), the value `CAD` for this attribute is not specified in schemas to be checked using XSD validation but will instead be found in separate OASIS genericcode code list files in the `gc/` directory of the UBL distribution, which are engaged through a separate XSLT-based process.

Using the same methodology, a sample [InvoiceLine](#) can be constructed to complete the example as follows:

```
<cac:InvoiceLine>
  <cbc:ID>1</cbc:ID>
  <cbc:LineExtensionAmount currencyID="CAD">100.00</cbc:LineExtensionAmount>
  <cac:Item>
    <cbc:Description>Cotter pin, MIL-SPEC</cbc:Description>
  </cac:Item>
</cac:InvoiceLine>
```

The finished example can be found in

[xml/UBL-Invoice-2.1-Example-Trivial.xml](#)

## Appendix D Data Type Qualifications in UBL (Non-Normative)

All UBL data types ultimately derive either from the UN/CEFACT Core Components Technical Specification [\[CCTS\]](#) Core Component Types (CCT) or from the W3C Schema specification [\[XSD2\]](#) itself; this derivation takes place in the UBL UDT module. The following table lists the CCTS 2.01 Core Component Types.

*Table D.1. CCTS Unqualified Data Types*

CCTS Data Type	Definition
Amount. Type	A number of monetary units specified in a currency where the unit of currency is explicit or implied.

<b>CCTS Data Type</b>	<b>Definition</b>
Binary Object. Type	A set of finite-length sequences of binary octets.
Code. Type	A character string (letters, figures or symbols) that for brevity and/or language independence may be used to represent or replace a definitive value or text of an Attribute together with relevant supplementary information.
Date Time. Type	A particular point in the progression of time together with relevant supplementary information.
Identifier. Type	A character string to identify and distinguish uniquely, one instance of an object in an identification scheme from all other objects in the same scheme together with relevant supplementary information.
Indicator. Type	A list of two mutually exclusive Boolean values that express the only possible states of a Property.
Measure. Type	A numeric value determined by measuring an object along with the specified unit of measure.
Numeric. Type	Numeric information that is assigned or is determined by calculation, counting, or sequencing. It does not require a unit of quantity or unit of measure.
Quantity. Type	A counted number of non-monetary units possibly including fractions.
Text. Type	A character string (i.e. a finite set of characters) generally in the form of words of a language.

The UBL unqualified data types include the CCTS unqualified data types (named according to the UBL Naming and Design Rules) and a few others, as listed in the following table. Some of these (*GraphicType*, *PictureType*, *SoundType*, *VideoType*, and *ValueType*) are defined for completeness but not actually used in UBL 2.2.

The rightmost column of this table lists the UBL XML attributes that implement the CCTS supplementary components associated with each CCTS data type. It is important to be aware of these attributes, because they do not appear directly in the UBL data models but are logically implied by data type inheritance and do appear in the UBL XML schemas in accordance with the UBL Naming and Design Rules. As indicated here, a few of the most significant of these supplementary CCTS components become required XML attributes in UBL and will be required in any instance of an element derived from the corresponding type. See [Section C.5, “Navigating the UBL Data Model”](#) for an example of UBL attributes and a further discussion of this point. A reverse lookup of the implied occurrence of each attribute in the data models is provided in this summary report:

<mod/summary/reports/All-UBL-2.2-Documents.html#UDT>

*Table D.2. UBL Unqualified Data Types*

UBL Unqualified Data Type	Definition	Attributes
AmountType	A number of monetary units specified using a given unit of currency.	<b>currencyID (required)</b> currencyCodeListVersionID
BinaryObjectType	A set of finite-length sequences of binary octets.	format <b>mimeCode (required)</b> encodingCode characterSetCode uri filename
GraphicType	A diagram, graph, mathematical curve, or similar representation.	not used in UBL 2.2
PictureType	A diagram, graph, mathematical curve, or similar representation.	not used in UBL 2.2
SoundType	An audio representation.	not used in UBL 2.2
VideoType	A video representation.	not used in UBL 2.2
CodeType	A character string (letters, figures, or symbols) that for brevity and/or language independence may be used to represent or replace a definitive value or text of an attribute, together with relevant supplementary information.	listID listAgencyID listAgencyName listName listVersionID name languageID listURI listSchemeURI
DateTimeType	A particular point in the progression of time, together with relevant supplementary information.	format (not used in UBL 2.2)
DateType	One calendar day according the Gregorian calendar.	
TimeType	An instance of time that occurs every day.	
IdentifierType	A character string to identify and uniquely distinguish one instance of an object in an identification scheme from all other objects in the same scheme, together with relevant supplementary information.	schemeID schemeName schemeAgencyID schemeAgencyName schemeVersionID schemeDataURI schemeURI

UBL Unqualified Data Type	Definition	Attributes
IndicatorType	A list of two mutually exclusive Boolean values that express the only possible states of a property.	format
MeasureType	A numeric value determined by measuring an object using a specified unit of measure.	<b>unitCode (required)</b> unitCodeListVersionID
NumericType	Numeric information that is assigned or is determined by calculation, counting, or sequencing. It does not require a unit of quantity or unit of measure.	format
ValueType	Numeric information that is assigned or is determined by calculation, counting, or sequencing. It does not require a unit of quantity or unit of measure.	not used in UBL 2.2
PercentType	Numeric information that is assigned or is determined by calculation, counting, or sequencing and is expressed as a percentage. It does not require a unit of quantity or unit of measure.	format
RateType	A numeric expression of a rate that is assigned or is determined by calculation, counting, or sequencing. It does not require a unit of quantity or unit of measure.	format
QuantityType	A counted number of non-monetary units, possibly including a fractional part.	unitCode unitCodeListID unitCodeListAgencyID unitCodeListAgencyName
TextType	A character string (i.e. a finite set of characters), generally in the form of words of a language.	languageID languageLocaleID
NameType	A character string that constitutes the distinctive designation of a person, place, thing, or concept.	languageID languageLocaleID

Some UBL BBIEs have data type qualifications based on the unqualified UBL types. These qualified types are all code types, and their definitions are the mechanism whereby a specific set of values is associated with each code.

UBL data type qualifications are expressed formally in an OASIS [\[CVA\]](#) (Context/Value Association) file contained in the `cva` directory of the 2.2 distribution.

[cva/UBL-DefaultDTQ-2.2.cva](#)

The specification of the CVA mechanism and format is maintained by the OASIS Code List Representation Technical Committee.

A human-readable version is provided in an accompanying HTML file, which also serves as primary documentation on the UBL codes defined as qualified data types.

<cva/UBL-DefaultDTQ-2.2.html>

The `val` directory contains the predefined CVA associations compiled into an XSLT file, `UBL-DefaultDTQ-2.2.xsl`, which is used in the recommended two-phase validation process to perform a check of code list values. See [Appendix E, UBL 2.2 Code Lists and Two-phase Validation \(Non-Normative\)](#) for a description of this process.

<val/UBL-DefaultDTQ-2.2.xsl>

The UBL revised approach to data type qualification contrasted to the UBL 2.0 approach is illustrated in the following diagram.

Figure D.1. Data Type Qualification in UBL

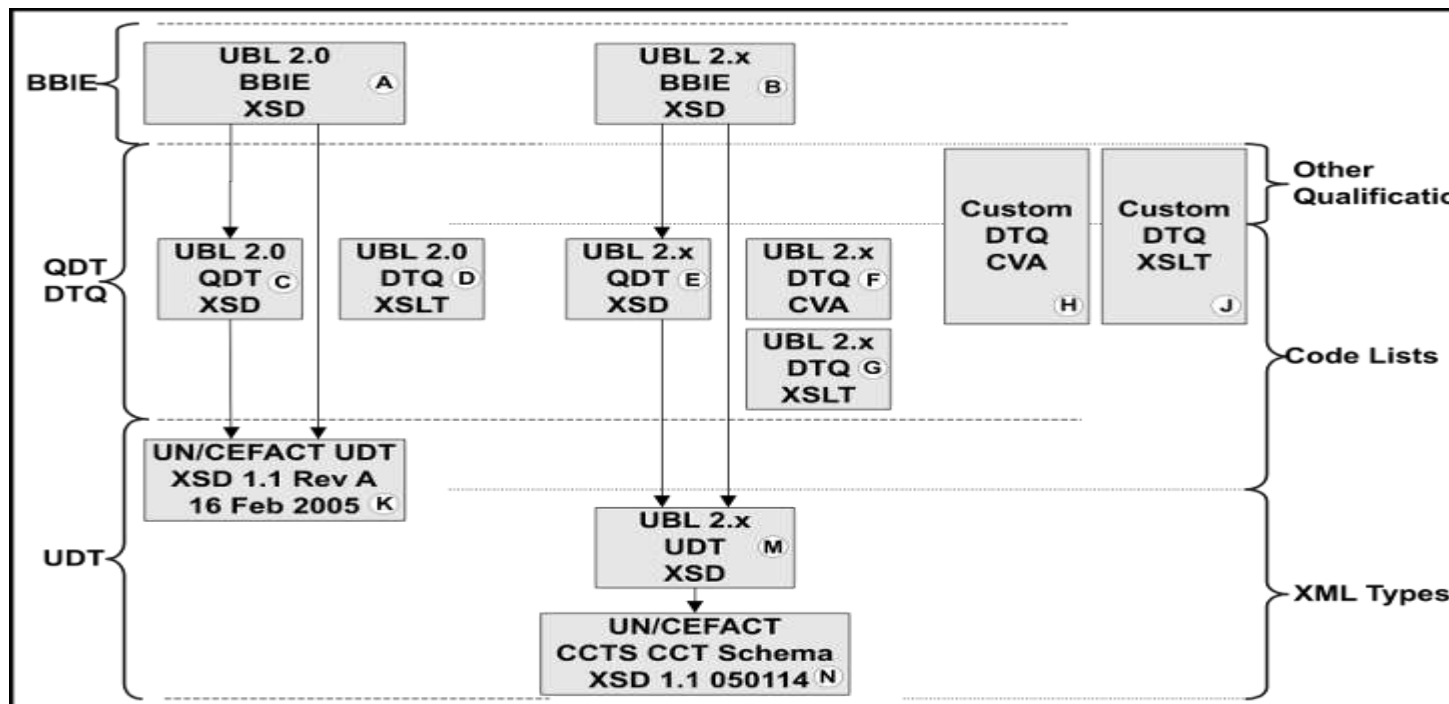

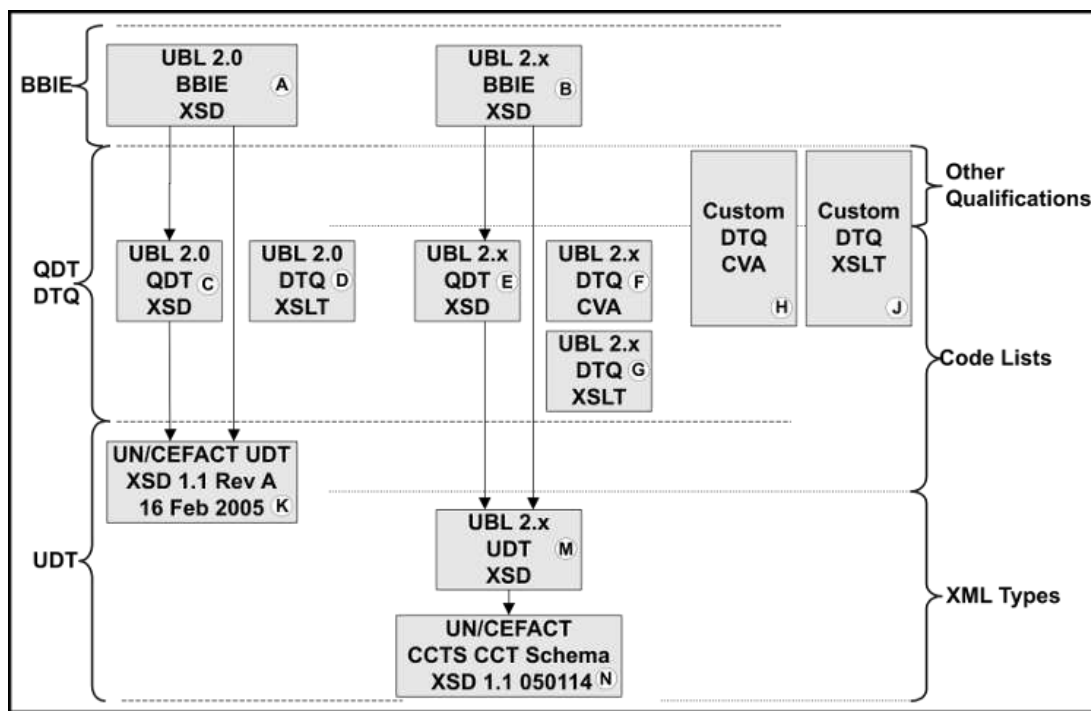

In UBL 2.0, the schema library of common basic components (basic business information entities or BBIEs, **(A)** in the diagram) is based on a combination of the data types defined in the file of UBL 2.0 qualified data types **(C)** and the unqualified data types defined in the UN/CEFACT Unqualified Data Type schema module Ver. 1.1 Rev A 16 Feb 2005 **(K)**. The UBL 2.0 data type qualifications XSLT stylesheet **(D)** was used in the two-pass validation process, offering limitations on values such as code lists hardwired in the UN/CEFACT UDT definition.

In subsequent releases of UBL, the schema library of common basic components **(B)** in the diagram) is based on a combination of the data types defined in the file of UBL qualified data types **(E)** and the data types defined in a file of UBL unqualified data types **(M)**. The latter inherits the data type definitions in the UN/CEFACT CCTS CCT schema module Ver. 1.1 050114 **(N)**. The UBL data type qualifications CVA file **(F)** controls the creation of the UBL XSLT stylesheet **(G)** used in the two-pass validation process, offering both limitations and extensions to values such as code lists. While this XSLT file, `UBL-2.x-DefaultDTQ.xsl`, can, when modified, apply to data type qualifications in general (such as field length restrictions and value range restrictions), the version of this file included in the UBL release contains only code list values linked to the metadata of the applicable code list.

The two remaining boxes on the right in the diagram illustrate that users can add further data type qualifications if desired by preparing a custom CVA **(H)** and creating a custom XSLT file **(J)** to replace the default CVA and XSLT stylesheet provided in the UBL distribution.

Users intending to prepare a custom CVA should note that [cva/UBL-DefaultDTQ-2.2.cva](#) contains relative URIs that expect the UBL 2.0 code lists from the UBL 2.0 Update Package in a sibling directory named `os-UBL-2.0`, and the UBL 2.1 code lists from the UBL 2.1 distribution in a sibling directory named `os-UBL-2.1`. This is irrelevant to users of the pre-compiled [val/UBL-DefaultDTQ-2.2.xsl](#) file contained in the UBL package, but users wishing to create their own CVA file must first install the code lists of prior releases of UBL 2.0. To properly install the update, first download and install the original UBL 2.0 release:

<http://docs.oasis-open.org/ubl/os-UBL-2.0.zip>

Then download and install the UBL 2.0 update:

<http://docs.oasis-open.org/ubl/os-UBL-2.0-update-delta.zip>

Then download and install the UBL 2.1 release:

<http://docs.oasis-open.org/ubl/os-UBL-2.1/UBL-2.1.zip>

Complete installation instructions can be found in the each package. As indicated above, the `os-UBL-2.0/` and `os-UBL-2.1/` directories thus created must be siblings directories to the directory created by installing the UBL 2.2 package.

## Appendix E UBL 2.2 Code Lists and Two-phase Validation (Non-Normative)

### E.1 Code Lists Introduction

Code lists—the sets of codes such as “FR” and “USD” that are used to specify countries, currencies, and so on—play an important role in UBL, just as they do in all electronic business messaging schemes. By default, UBL uses several lists of standard codes published by agencies such as ISO and UN/CEFACT, as well as various codes that are specific to UBL.

In UBL 1.0 (2004), standard and default code list values were enumerated directly in the UBL schemas. This allowed all UBL 1.0 instances to be validated in a single pass using generic XML XSD (W3C Schema) processors. However, the specification of the default values directly in the schemas also made it difficult to modify the code lists to suit individual trading partner relationships and impossible to extend the list of allowable code list values while still using the standard UBL schemas as published by OASIS.

To give users maximum flexibility in configuring and updating UBL code lists without changing the standard UBL schemas, UBL 2.0 introduced a two-phase validation model

that has now been fully implemented in UBL 2.1 and beyond. In the first phase, the UBL instance is checked for structure and vocabulary against a standard UBL schema using a generic schema validator (or custom-built software performing the same function). This is exactly the same procedure used for validation in UBL 1.0, except that the schemas do not contain hardwired code list values. Then in an added second validation (or verification) phase, code list values in the instance are checked against values obtained from external code list configuration files using an XSLT 1.0 processor driven by an XSLT 1.0 stylesheet. The default code list values assumed by the UBL 2.2 specification are expressed as data type qualifications in a file named `UBL-2.2-DefaultDTQ.xsl` located in the `val` directory, as described in more detail below. Publicly available tools were used to create the XSL file using the methodology described in the “Validation” section of [[Customization](#)], the *UBL Guidelines for Customization*.

Separating the checking of structure and vocabulary from the checking of code values allows trading partners to easily and precisely specify code list subsets and extensions and to apply them not just to individual UBL document types but also to particular elements and sub-trees within UBL document instances. Another way to say this is that the UBL code list methodology allows different versions of the same code list to be used in different document contexts. Thus, for example, a business in Canada might agree with a business in the United States to use a set of code list configuration files that allow the Buyer to be associated with either a U.S. state or a Canadian province but restrict the Seller to just U.S. states—that is, to apply a code list subset containing state and province codes in one place in a document instance and a different code list subset containing just state codes in another place in the instance.

## E.2 Default Validation Setup

To facilitate the processing of UBL instances using the two-phase method, an “out-of-the-box” collection of open-source software that can be used to demonstrate default validation of UBL documents is included in the `val` directory of this release package. The validation harness assumes a Linux or Windows system with no currently installed XML or XSLT processing software.

The Java Runtime Environment (JRE) 1.5 or later is required to use the programs in the `val` directory; JRE versions below 1.5 will throw an error from the `xjparse.jar` module used to invoke the Xerxes schema parser. If necessary, download and install the latest JRE from the following location before continuing:

<http://www.java.com/en/download/manual.jsp>

To demonstrate UBL default validation:

1. Change to the `val` directory.
2. From within that directory, enter the test command

`test.bat` (Windows)

or



```
sh test.sh (Linux)
```

The output, which is explained in the next section, should resemble the output shown in the following figure (the spacing has been manually adjusted to make the output easier to read).

*Figure E.1. Validation test output*

```
#####  
Validating order-test-good.xml  
#####  
===== Phase 1: XSD schema validation =====  
No schema validation errors.  
===== Phase 2: XSLT code list validation =====  
No code list validation errors.
```

```
#####
Validating order-te
#####
===== Phase
No schema validation
===== Phase
No code list valida
```

3. From within the `val` directory, you can now validate any UBL document against the UBL schemas by executing commands of the form

```
validate<ubl-schema> <ubl-document>
```

where `<ubl-document>` is the path of a document to be validated and `<ubl-schema>` is the path of the UBL schema for that document type (Order, Invoice, etc.). For example, the scripts [val/testsamples.bat](#) and [val/testsamples.sh](#) show this process being used to validate the sample XML instances in the `xml` directory.

### E.3 Discussion of the Default Validation Test

The test output displayed above demonstrates the default validation process with three test files: a valid UBL Order ([val/order-test-good.xml](#)); a UBL Order containing a bad (misspelled) element ([val/order-test-bad1.xml](#)); and a UBL Order that is schema-valid but contains an illegal code list value ([val/order-test-bad2.xml](#)). The file [val/test.bat](#) (Windows) or [val/test.sh](#) (Linux) is used to run the script [val/validate.bat](#) or [val/validate.sh](#) against each of the test files.

The first run using `order-test-good.xml` demonstrates both phases of the default validation process running normally. In the first phase, a standard W3C Schema (XSD)

```
#####  
Validating order-te  
#####  
===== Phase  
No schema validation  
===== Phase  
No code list valida  
#####  
Validating order-te  
#####  
===== Phase  
Attempting validati  
Error:file:///c:/d/  
Invalid content was  
One of '{"urn:oasis
```

3. From within the `val` directory, you can now validate any UBL document against the UBL schemas by executing commands of the form

```
validate<ubl-schema> <ubl-document>
```

where `<ubl-document>` is the path of a document to be validated and `<ubl-schema>` is the path of the UBL schema for that document type (Order, Invoice, etc.). For example, the scripts [val/testsamples.bat](#) and [val/testsamples.sh](#) show this process being used to validate the sample XML instances in the `xml` directory.

### E.3 Discussion of the Default Validation Test

The test output displayed above demonstrates the default validation process with three test files: a valid UBL Order ([val/order-test-good.xml](#)); a UBL Order containing a bad (misspelled) element ([val/order-test-bad1.xml](#)); and a UBL Order that is schema-valid but contains an illegal code list value ([val/order-test-bad2.xml](#)). The file [val/test.bat](#) (Windows) or [val/test.sh](#) (Linux) is used to run the script [val/validate.bat](#) or [val/validate.sh](#) against each of the test files.

The first run using `order-test-good.xml` demonstrates both phases of the default validation process running normally. In the first phase, a standard W3C Schema (XSD) validator, Xerxes, is invoked from [val/w3cschema.bat](#) (or [val/w3cschema.sh](#)) to validate the specified UBL document (`.xml`) against the specified UBL runtime schema (`.xsd`). Since the input is a valid UBL Order, the output of the first phase simply indicates that the file is valid against the given Order schema.

The second phase of validation uses a standard XSLT 1.0 engine, Saxon, to verify that the values of various codes used in the UBL document to be tested (currency codes, packaging types, etc.) are valid in terms of the default UBL code list values specified in [val/UBL-DefaultDTQ-2.2.xsl](#). Here the output line “No code list validation errors” from the `validate` script indicates that the Saxon run (invoked from [val/xslt.bat](#) or [val/xslt.sh](#)) finds no illegal code values in the document.

The second run shows what happens when the input document (`order-test-bad1.xml`) contains an actual structure or vocabulary error, in this case due to omission of the trailing “e” from the element named `cbc:ChannelCode`. When the Xerxes parser encounters the malformed element name, it emits the error message shown in the example, and the `validate` script reacts to a non-zero status code from `w3cschema.bat` (or `w3cschema.sh`) by terminating the validation process.

In the third run, the input document `order-test-bad2.xml` is structurally valid according to the Order schema, but it contains an illegal code list value (the ChannelCode “AL” for cell phone has been mistyped as “LA”). Thus it passes the first phase when tested against the schema but fails the second phase when tested against [val/UBL-DefaultDTQ-2.2.xsl](#).

To summarize, input documents are checked in the first validation phase for correctness of structure and vocabulary, using the constraints expressed in the appropriate UBL schema, and then they are checked in the second phase for correctness of default code list values, using the default constraints expressed in the XSLT file `UBL-DefaultDTQ-2.2.xsl`. This process is illustrated in the following diagram.

*Figure E.2. Two-phase Default UBL 2.2 Validation*



It should be clear from the foregoing that the second phase of the default validation process can safely be omitted if it is considered unnecessary to check code list values. However, the reverse is not true; the second phase depends for correct operation on a prior check for structural validity, and therefore it will not give reliable results if run in the absence of the first (schema) validation phase.

## E.4 Customizing the Default XSLT File

The validation framework provided in the `val` directory can be used to implement code list changes, define variant code lists to fit specific trading partner agreements, or associate different versions of the same code list with different parts of the same UBL document by substituting a custom process (be it XSLT or some other language or process) for the default `UBL-DefaultDTQ-2.2.xsl` provided in the UBL 2.2 distribution. This allows extensive code list management without the need to change the standard UBL 2.2 schemas. Schematron-based [\[SCH\]](#) techniques for generating a custom XSLT file to take the place of `UBL-DefaultDTQ-2.2.xsl` are explained in [\[CVA\]](#) and [\[Customization\]](#). See also [Appendix D, Data Type Qualifications in UBL \(Non-Normative\)](#) for more about UBL data type qualifications.

do

s

It should be clear from the foregoing that the second phase of the default validation process can safely be omitted if it is considered unnecessary to check code list values. However, the reverse is not true; the second phase depends for correct operation on a prior check for structural validity, and therefore it will not give reliable results if run in the absence of the first (schema) validation phase.

## E.4 Customizing the Default XSLT File

The validation framework provided in the `val` directory can be used to implement code list changes, define variant code lists to fit specific trading partner agreements, or associate different versions of the same code list with different parts of the same UBL document by substituting a custom process (be it XSLT or some other language or process) for the default `UBL-DefaultDTQ-2.2.xsl` provided in the UBL 2.2 distribution. This allows extensive code list management without the need to change the standard UBL 2.2 schemas. Schematron-based [\[SCH\]](#) techniques for generating a custom XSLT file to take the place of `UBL-DefaultDTQ-2.2.xsl` are explained in [\[CVA\]](#) and [\[Customization\]](#). See also [Appendix D, Data Type Qualifications in UBL \(Non-Normative\)](#) for more about UBL data type qualifications.

Since XSLT is a very powerful general-purpose XML transformation tool, the same framework can be extended to perform fairly sophisticated business rule checking by manually coding additional logic into the XSLT file that drives the second validation phase. Such modification is beyond the scope of the customization methodologies associated specifically with UBL, but a business analyst willing to perform XSLT programming can use this mechanism to offload a large proportion of input filtering from the back-end business application to a simpler input processing area. Additional XSLT scripts can be added to extract logical sub-trees of incoming UBL documents for allocation to different downstream processes and to perform even more extensive front-end processing.

## E.5 Sources for the Default Validation Framework

Components of several freely available software distributions were used to create the `val` directory. Sources are given below so that these components can be updated as later releases become available.

- The file [val/xjparse.jar](#) (renamed from `xjparse-2.0.1.jar`) and the files in the “`val/lib`” directory are from the Xjparse 2.0.1 distribution at

<http://xjparse.org>

- The file [val/saxon.jar](#) is from the Saxon 6.5.5 distribution at

<http://prdownloads.sourceforge.net/saxon/saxon6-5-5.zip>

- The file [val/UBL-DefaultDTQ-2.2.xsl](#) was created using the Schematron [\[SCH\]](#) implementation of CVA files for validation at



<http://www.CraneSoftwrights.com/resources/ubl/#cva2sc>  
[h](#)

## E.6 Code Lists Included in UBL 2.2

### E.6.1 Code List Format

The code lists included in the UBL 2.2 distribution use an OASIS Standard XML format for code lists called [[genericcode](#)]. Each code list in the distribution is expressed as a genericcode file. The code lists of UBL 2.0, UBL 2.1 and UBL 2.2 are incorporated into the default validation framework. Documentation on the UBL code lists is contained in a generated report file:

[cva/UBL-DefaultDTQ-2.2.html](#)

The code list files in UBL 2.2 are divided into two subdirectories, `cl/gc/default` and `cl/gc/special-purpose`.

### E.6.2 `cl/gc/default`

The code lists in the `cl/gc/default` directory contain the default code values represented in `UBL-DefaultDTQ-2.2.xsl`. A second-phase code list check using an unmodified version of the test setup from this distribution as described above will verify all occurrences of code values from these lists against the values specified in the `cl/gc/default` directory. These are the code lists expected to be used in most application contexts, but there is no obligation to use them. The genericcode files with corresponding “including deprecated” or “including deleted” files have been culled of deprecated or deleted values in order to be used in typical contexts. The files with entries no longer used are included for completeness.

[cl/gc/default/AllowanceChargeReasonCode-2.2.gc](#)  
[cl/gc/default/BinaryObjectMimeTypeCode-2.2.gc](#)  
[cl/gc/default/BinaryObjectMimeTypeCode-2.2-incl-deprecated.gc](#)  
[cl/gc/default/ChannelCode-2.2.gc](#)  
[cl/gc/default/CountryIdentificationCode-2.2.gc](#)  
[cl/gc/default/CurrencyCode-2.2.gc](#)  
[cl/gc/default/LanguageCode-2.2.gc](#)  
[cl/gc/default/PackagingTypeCode-2.2.gc](#)  
[cl/gc/default/PackagingTypeCode-2.2-incl-deleted.gc](#)  
[cl/gc/default/PaymentMeansCode-2.2.gc](#)  
[cl/gc/default/TransportEquipmentTypeCode-2.2.gc](#)  
[cl/gc/default/TransportModeCode-2.2.gc](#)  
[cl/gc/default/UnitOfMeasureCode-2.2.gc](#)  
[cl/gc/default/UnitOfMeasureCode-2.2-incl-deleted.gc](#)  
[cl/gc/default/WeighingMethodCode-2.2.gc](#)

## Appendix F UBL 2.2 Example Document Instances (Non-Normative)

The `xml` directory of this distribution contains a number of sample UBL documents that can be used for testing purposes. The `testsamples.bat` batch file and the `testsamples.sh` script in the `val` directory of this distribution can be used to demonstrate the validity of these examples in Windows and Linux operating environments. See [Appendix E, UBL 2.2 Code Lists and Two-phase Validation \(Non-Normative\)](#) for a general discussion of UBL validation methodology. For convenience, those examples that relate specifically to a particular document type are linked from the description of that type in [Section 3.2, “UBL 2.2 Document Schemas”](#).

### Example instances containing extensions

[xml/MyTransportationStatus.xml](#)  
[xml/UBL-Invoice-2.0-Enveloped.xml](#)

### Example instances related to signatures (see [Section 5.5, “Digital Signature Examples”](#))

[xml/UBL-Invoice-2.0-Detached-Signature.xml](#)  
[xml/UBL-Invoice-2.0-Detached.xml](#)  
[xml/UBL-Invoice-2.0-Enveloped.xml](#)

### Example instances with unconventional use of namespace bindings

[xml/UBL-Invoice-2.0-Example-NS1.xml](#)  
[xml/UBL-Invoice-2.0-Example-NS2.xml](#)  
[xml/UBL-Invoice-2.0-Example-NS3.xml](#)  
[xml/UBL-Invoice-2.0-Example-NS4.xml](#)

### Example instances of different versions of certain document types

[xml/UBL-BusinessCard-2.2-Example.xml](#)  
[xml/UBL-CreditNote-2.0-Example.xml](#)  
[xml/UBL-CreditNote-2.1-Example.xml](#)  
[xml/UBL-DebitNote-2.1-Example.xml](#)  
[xml/UBL-DespatchAdvice-2.0-Example.xml](#)  
[xml/UBL-DigitalAgreement-2.2-Example.xml](#)  
[xml/UBL-DigitalAgreement-2.2-Example-Multilateral.xml](#)  
[xml/UBL-DigitalCapability-2.2-Example.xml](#)  
[xml/UBL-ExceptionCriteria-2.1-Example.xml](#)  
[xml/UBL-ExceptionNotification-2.1-Example.xml](#)

[xml/UBL-ExpressionOfInterestRequest-2.2-Example.xml](#)  
[xml/UBL-Forecast-2.1-Example.xml](#)  
[xml/UBL-ForecastRevision-2.1-Example.xml](#)  
[xml/UBL-ForwardingInstructions-2.0-Example-International.xml](#)  
[xml/UBL-FreightInvoice-2.1-Example.xml](#)  
[xml/UBL-FulfilmentCancellation-2.1-Example.xml](#)  
[xml/UBL-GoodsItemItinerary-2.1-Example.xml](#)  
[xml/UBL-InstructionForReturns-2.1-Example.xml](#)  
[xml/UBL-InventoryReport-2.1-Example.xml](#)  
[xml/UBL-Invoice-2.0-Example.xml](#)  
[xml/UBL-Invoice-2.1-Example.xml](#)  
[xml/UBL-Invoice-2.1-Example-Trivial.xml](#)  
[xml/UBL-Order-2.0-Example.xml](#)  
[xml/UBL-Order-2.0-Example-International.xml](#)  
[xml/UBL-Order-2.1-Example.xml](#)  
[xml/UBL-OrderCancellation-2.1-Example.xml](#)  
[xml/UBL-OrderChange-2.1-Example.xml](#)  
[xml/UBL-OrderResponse-2.1-Example.xml](#)  
[xml/UBL-OrderResponseSimple-2.0-Example.xml](#)  
[xml/UBL-OrderResponseSimple-2.1-Example.xml](#)  
[xml/UBL-PriorInformationNotice-2.2-Example-Embedded.xml](#)  
[xml/UBL-PriorInformationNotice-2.2-Example-External.xml](#)  
[xml/UBL-ProductActivity-2.1-Example-1.xml](#)  
[xml/UBL-ProductActivity-2.1-Example-2.xml](#)  
[xml/UBL-ProductActivity-2.1-Example-3.xml](#)  
[xml/UBL-Quotation-2.0-Example.xml](#)  
[xml/UBL-Quotation-2.1-Example.xml](#)  
[xml/UBL-ReceiptAdvice-2.0-Example.xml](#)  
[xml/UBL-Reminder-2.1-Example.xml](#)  
[xml/UBL-RemittanceAdvice-2.0-Example.xml](#)  
[xml/UBL-RequestForQuotation-2.0-Example.xml](#)  
[xml/UBL-RequestForQuotation-2.1-Example.xml](#)  
[xml/UBL-RetailEvent-2.1-Example.xml](#)  
[xml/UBL-SelfBilledCreditNote-2.1-Example.xml](#)  
[xml/UBL-Statement-2.0-Example.xml](#)  
[xml/UBL-StockAvailabilityReport-2.1-Example.xml](#)  
[xml/UBL-TradeItemLocationProfile-2.1-Example.xml](#)  
[xml/UBL-TransportationStatus-2.1-Example.xml](#)  
[xml/UBL-TransportationStatusRequest-2.1-Example.xml](#)  
[xml/UBL-TransportExecutionPlan-2.1-Example.xml](#)  
[xml/UBL-TransportExecutionPlanRequest-2.1-Example.xml](#)  
[xml/UBL-TransportProgressStatus-2.1-Example.xml](#)  
[xml/UBL-TransportProgressStatusRequest-2.1-Example.xml](#)  
[xml/UBL-TransportServiceDescription-2.1-Example.xml](#)  
[xml/UBL-TransportServiceDescriptionRequest-2.1-Example.xml](#)

[xml/UBL-Waybill-2.0-Example-International.xml](#)  
[xml/UBL-WeightStatement-2.2-Example.xml](#)

## Appendix G Alternative Representations of the UBL 2.2 Schemas (Non-Normative)

UBL 2.2 continues the practice, adopted at the beginning of the UBL effort, of creating its normative XML specifications using W3C Schema (XSD) syntax. Alternative representations of the same content are technically non-normative, but are generated directly from the XSD and, with the exception of the UBL 2.2 digital signature extension (see [Section 5.4, “UBL Extension for Enveloped XML Digital Signatures”](#)), are intended to implement the same document instance constraints.

Regarding creating RELAX-NG [[RELAX NG](#)] expressions of the UBL document models, the free Trang tool found at <https://github.com/relaxng/jing-trang> is suitable for converting the UBL W3C Schema expressions into such expressions.

## Appendix H The Open-edi reference model perspective of UBL (Non-Normative)

ISO/IEC 14662:2010 Information technology - Open-edi reference model [[Open-edi](#)] has been developed primarily in order to provide standards required for the inter-working of organizations through interconnected information technology systems. Open-edi lowers barriers to electronic data interchange by introducing standard business scenarios and the necessary services to support them.

The Open-edi Reference Model identifies the required standards for Open-edi and provides a reference for those standards by defining the basic concepts used to develop them.

[Figure H.1, “Open-edi Overview”](#) depicts two views to describe the relevant aspects of business transactions:

- the Business Operational View (BOV);
- the Functional Service View (FSV).

*Figure H.1. Open-edi Overview*

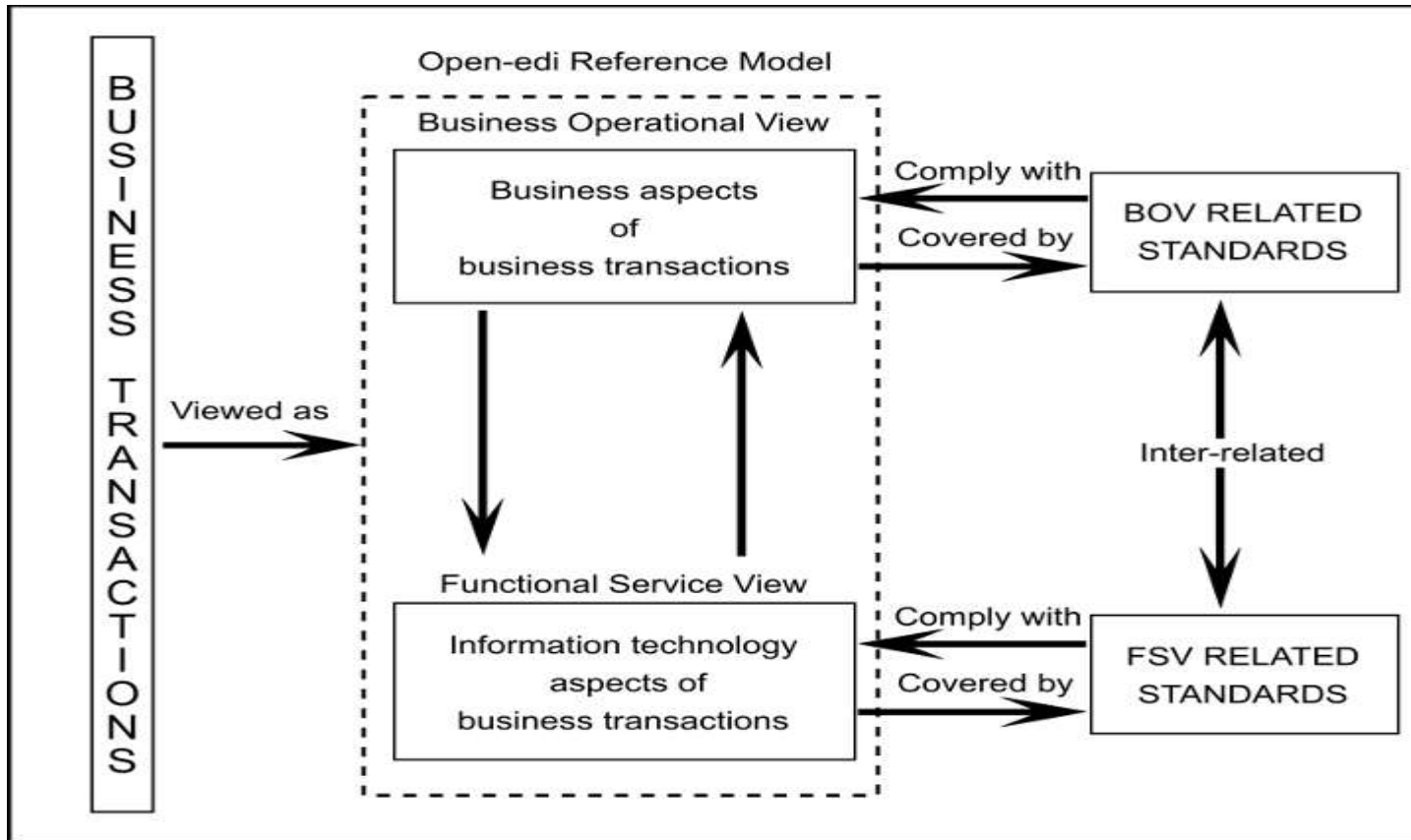

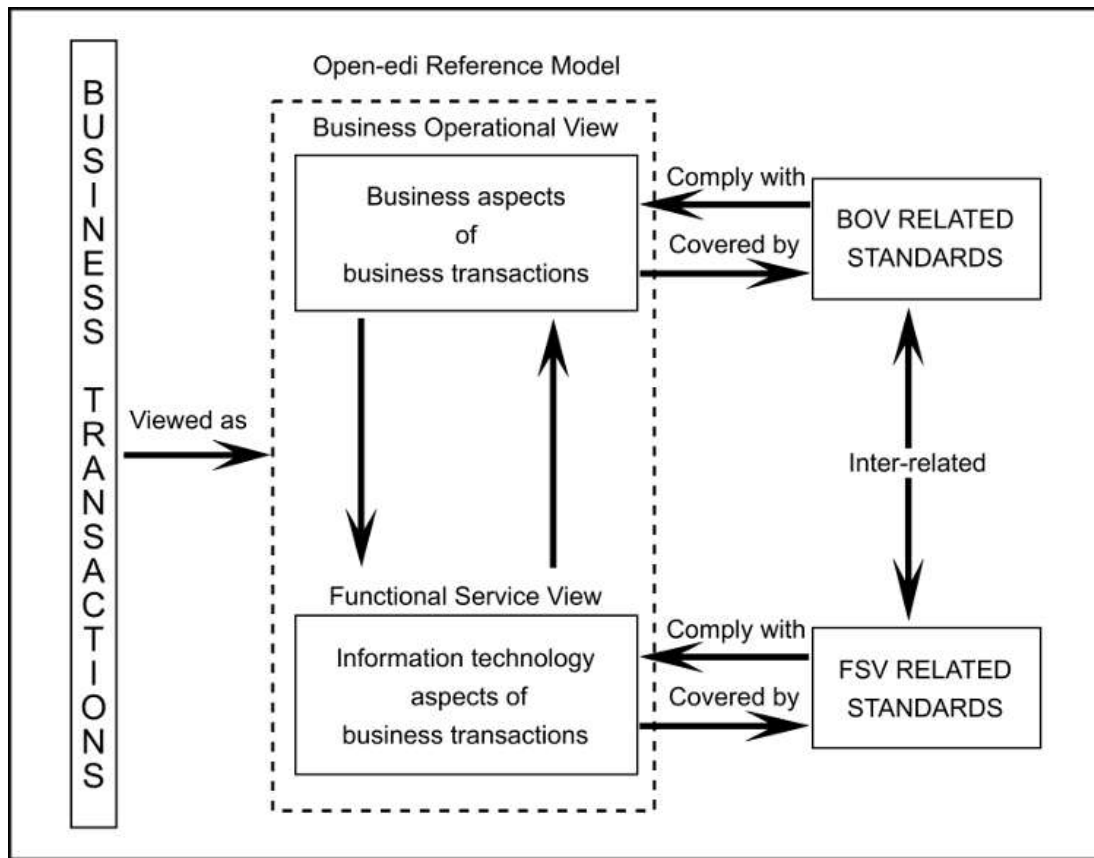

The BOV addresses the aspects of the semantics of business data in business transactions and associated data interchanges which apply to the business needs of Open-edi. The BOV-related standards are tools and rules by which users who understand the operating aspects of a business domain may create scenarios.

The FSV addresses the supporting services meeting the mechanistic needs of Open-edi, focusing on information technology aspects of functional capabilities, service interfaces, and protocols.

Using the concepts of Open-edi, UBL provides a generic Open-edi Configuration that an Open-edi Community may customize with their own requirements to implement their own Open-edi Configuration.

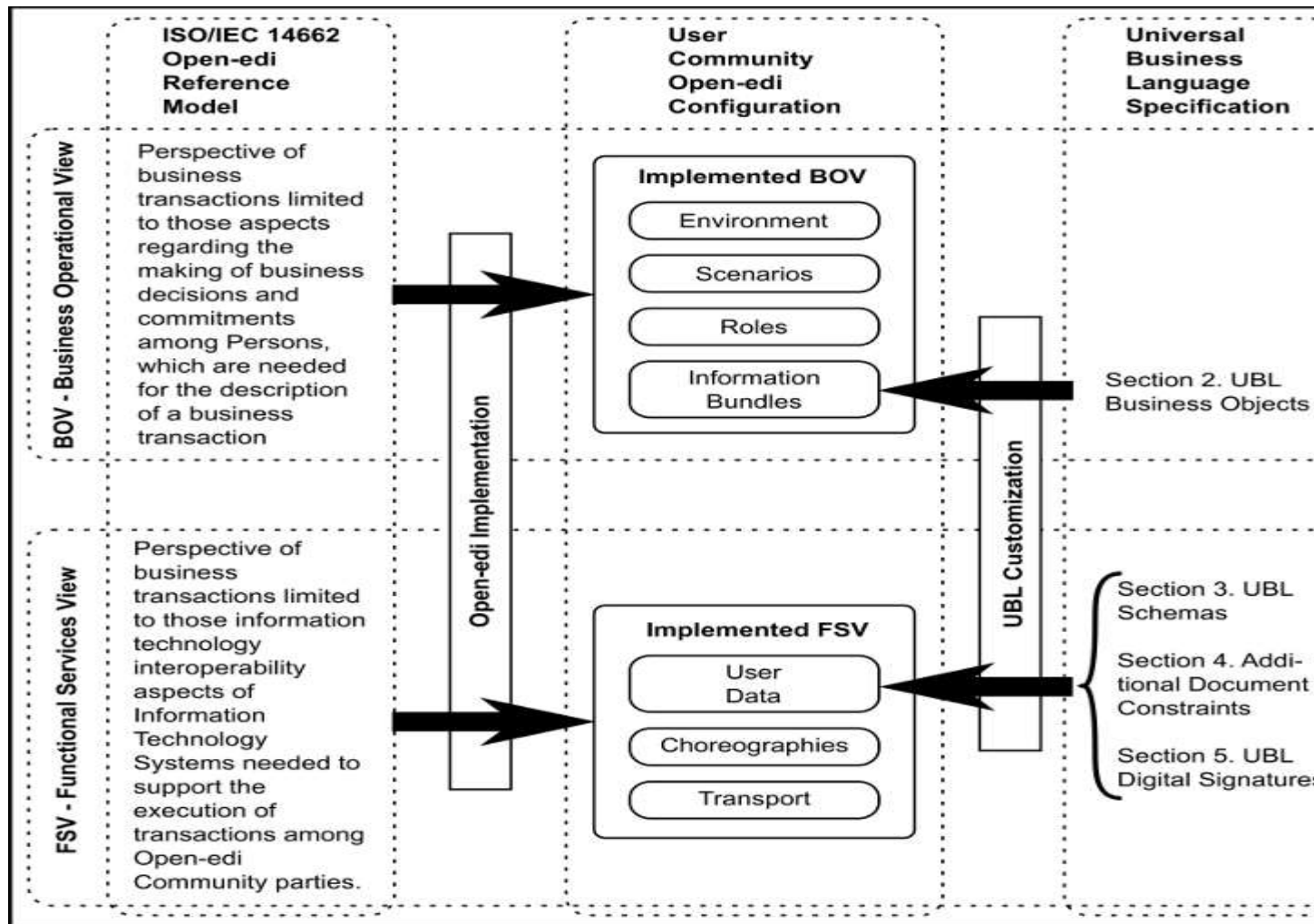

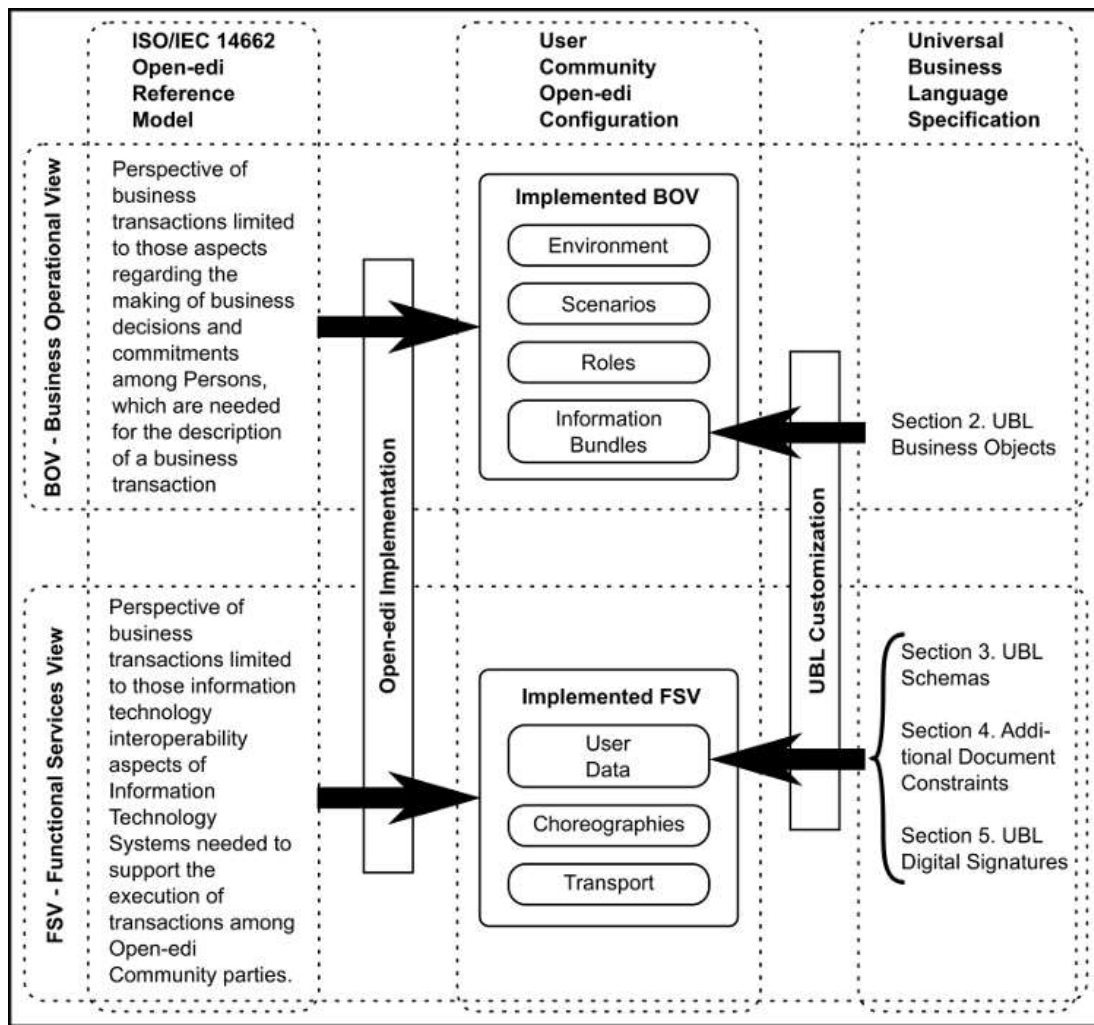

[Section 2, "UBL 2.2 Business Objects"](#) provides the configuration's BOV with a suite of normative business objects and associated semantics from which the community selects the semantic components needed in an information bundle. An information bundle describes the semantics of the recorded information to be exchanged between Open-edition Support Infrastructures servicing Decision Making Applications. The community's configuration combines these information bundles with their identified scenarios and roles.



[Section 3, “UBL 2.2 Schemas”](#) and [Section 4, “Additional Document Constraints”](#) provides the configuration’s FSV with a set of corresponding normative XML schemas and document instance rules constraining the expression of the business objects in user data. One translates the semantic component values into a transfer syntax from the information bundle specification as a set of recorded information. It is the UBL XML syntax for the sets of recorded information defined by the information bundles that is exchanged between Parties.

[Section 5, “UBL Digital Signatures”](#) provides the configuration’s FSV with a normative schema fragment suitable for including profiles of advanced digital signatures in user data.

The other aspects of the implemented BOV and implemented FSV of the community’s Open-edi Configuration are governed by influences outside of the scope of UBL. Those aspects guide the community in customizing UBL to suit their requirements, as outlined in [Section A.4, “UBL Customization”](#).

## Appendix I Acknowledgements (Non-Normative)

The OASIS UBL Technical Committee thanks Altova for its contribution of XML Spy licenses for use in UBL schema design; Sparx Systems for its contribution of Enterprise Architect licenses for use in developing UML content models and swim-lane diagrams; SyncroSoft for its contribution of oXygen licenses used in DocBook authoring of UBL documentation; RenderX for its contribution of XEP licenses used in generating PDF documents from DocBook originals; and Crane Softwrights for the generation of the summary reports.

The following persons and companies participated as members of the OASIS UBL Technical Committee during the ~~four~~ years of its development (2013–~~2017~~[2018](#)).

Todd Albers, Federal Reserve Bank of Minneapolis

Oriol Bausà Peris, Individual

Kenneth Bengtsson, Alfa1lab

Erlend Klakegg Bergheim, Difi-Agency for Public Management and eGov

Peter Borresen, Document Engineering Services Limited

Jon Bosak, Individual

Roberto Cisternino, Individual

Robin Cover, OASIS

Kees Duvekot, RFS Holland Holding B.V.

Martin Forsberg, Swedish Association of Local Authorities & Regions

[Cécile Guasch, Individual](#)

G. Ken Holman, Crane Softwrights Ltd.

Ole Ellerbæk Madsen, DIGST Denmark

Tim McGrath, Document Engineering Services Limited

[Levine Naidoo, Individual](#)

Andrew Schoka, Individual

Enric Staromiejski Torregrosa, everis, S.L.U.  
Audun Vennesland, SINTEF

## Appendix J Temporary Annex - Rendering per ISO/IEC Directives, Part 2 (Non-Normative)

### Note

This temporary appendix will be removed in the final version of the committee specification.

During the review process of UBL 2.2, the distribution includes the parallel production of the specification PDF for publishing as ISO/IEC 19845 using the page layout prescribed by “ISO/IEC Directives, Part 2”.

This rendering is found at [iso-iec-19845-draft.pdf](#). This rendering is not included in the final distribution but its content is submitted directly to ITTF for publishing.

## Appendix K Temporary Annex - Change Log (Non-Normative)

### Note

This temporary appendix will be removed in the final version of the committee specification.

Revision	Date	Editor	Changes made
<a href="#">csprd03</a>	<a href="#">19 February 2018</a>	<a href="#">GKH</a>	<a href="#">Removed figures from introduction; hyperlinked changes to HTML reports</a>
<a href="#">csprd03</a>	<a href="#">14 February 2018</a>	<a href="#">GKH</a>	<a href="#">Package prepared for voting at the February 21 meeting</a>
<a href="#">csd03wd01</a>	<a href="#">10 December 2017</a>	<a href="#">GKH</a>	<a href="#">Internal repairs of graphic constraints and UDT table constraints</a>
<a href="#">csprd02</a>	<a href="#">01 November 2017</a>	<a href="#">GKH</a>	<a href="#">Public review</a>
csd02wd02	04 October 2017	GKH	Prepare dated version of CSD02WD02 for voting
csd02wd02	30 September 2017	GKH	Incorporate CSD02 changes (models and code lists)
csprd01	18 January 2017	GKH	Cover page changes requested by TC Admin
csprd01	21 December 2016	GKH	Copy of CSD01 with changed cover page

Revision	Date	Editor	Changes made
csd01	21 December 2016	GKH	Updated with known spelling mistakes, new status
csd01wd13	11 December 2016	GKH	Revised tendering diagram, renamed tendering documents, updated tickets
csd01wd12	28 November 2016	GKH	Revised hub diagrams. Changed model names. Updated tickets.
csd01wd11	18 November 2016	GKH	Revised hub text; revised digital agreement models.
csd01wd10	05 November 2016	GKH	Release of latest draft schemas and new hub document edits.
csd01wd09	30 October 2016	GKH	Release of latest draft schemas and new document types; revised table of contents (still missing some content)
csd01wd08	30 September 2016	GKH	Release of latest draft schemas and new document types
csd01wd07	12 September 2016	GKH	Release of latest draft schemas
csd01wd06	08 September 2016	GKH	Changes to accommodate simultaneous publishing for both OASIS and ISO/IEC ITTF requirements
csd01wd02	27 June 2016	GKH	Initial version of 2.2 with few integrity checks and only some structural changes























































