



Integrated Collaboration Object Model (ICOM) for Interoperable Collaboration Services Version 1.0

Committee Specification Draft 01 / Public Review Draft 01

16 March 2011

Specification URIs:

This Version:

<http://docs.oasis-open.org/icom/icom-ics/v1.0/csprd01/icom-ics-v1.0-csprd01.doc> (Authoritative)
<http://docs.oasis-open.org/icom/icom-ics/v1.0/csprd01/icom-ics-v1.0-csprd01.html>
<http://docs.oasis-open.org/icom/icom-ics/v1.0/csprd01/icom-ics-v1.0-csprd01.pdf>

Previous Version:

N/A

Latest Version:

<http://docs.oasis-open.org/icom/icom-ics/v1.0/icom-ics-v1.0.doc> (Authoritative)
<http://docs.oasis-open.org/icom/icom-ics/v1.0/icom-ics-v1.0.html>
<http://docs.oasis-open.org/icom/icom-ics/v1.0/icom-ics-v1.0.pdf>

Technical Committee:

OASIS Integrated Collaboration Object Model for Interoperable Collaboration Services (ICOM) TC

Chair(s):

Eric S. Chan, Oracle

Editor(s):

Eric S. Chan, Oracle
Patrick Durusau, Individual

Related work:

N/A

Declared XML Namespace(s):

<http://docs.oasis-open.org/ns/icom/core/201008>
<http://docs.oasis-open.org/ns/icom/accesscontrol/201008>
<http://docs.oasis-open.org/ns/icom/metadata/201008>
<http://docs.oasis-open.org/ns/icom/content/201008>
<http://docs.oasis-open.org/ns/icom/document/201008>
<http://docs.oasis-open.org/ns/icom/message/201008>
<http://docs.oasis-open.org/ns/icom/presence/201008>
<http://docs.oasis-open.org/ns/icom/addressbook/201008>
<http://docs.oasis-open.org/ns/icom/calendar/201008>
<http://docs.oasis-open.org/ns/icom/forum/201008>
<http://docs.oasis-open.org/ns/icom/conference/201008>

Abstract:

The Integrated Collaboration Object Model (ICOM) for Interoperable Collaboration Services standard defines a framework for integrating a broad range of domain models for collaboration activities in an integrated and interoperable collaboration environment.

The framework is not intended to prescribe how applications or services conforming to its model implement, store, or transport the objects. It is intended as a basis for integrating a broad range of collaboration objects to enable seamless transitions across collaboration activities. This enables applications to aggregate discussion threads across multiple collaboration activities. For example, applications can aggregate conversation threads in email with other conversations on the same topic in instant message, over the phone or via real-time conferencing, by discussion threads in community forum, weblog or micro blog, and activity stream of participants from all channels.

The model integrates a broad range of collaboration activities, by encompassing and improving on a range of models which are part of existing standards and technologies. The model is modular to allow extensibility. The core concepts, metadata concepts, and their relations are included in the Core, while the specific concepts and relations for each area of collaboration activities are defined in separate extension modules.

Status:

This document was last revised or approved by the [OASIS Integrated Collaboration Object Model for Interoperable Collaboration Services \(ICOM\) TC](#) on the above date. The level of approval is also listed above. Check the "Latest Version" location noted above for possible later revisions of this document.

Technical Committee members should send comments on this specification to the Technical Committee's email list. Others should send comments to the Technical Committee by using the "[Send A Comment](#)" button on the Technical Committee's web page at <http://www.oasis-open.org/committees/icom/>.

For information on whether any patents have been disclosed that may be essential to implementing this specification, and any offers of patent licensing terms, please refer to the Intellectual Property Rights section of the Technical Committee web page (<http://www.oasis-open.org/committees/icom/ipr.php>).

Citation Format:

When referencing this specification the following citation format should be used:

[ICOM-ics-v1.0]

Integrated Collaboration Object Model (ICOM) for Interoperable Collaboration Services Version 1.0. 16 March 2011. OASIS Committee Specification Draft 01 / Public Review Draft 01.
<http://docs.oasis-open.org/icom/icom-ics/v1.0/csprd01/icom-ics-v1.0-csprd01.doc>.

Notices

Copyright © OASIS Open 2011. All Rights Reserved.

All capitalized terms in the following text have the meanings assigned to them in the OASIS Intellectual Property Rights Policy (the "OASIS IPR Policy"). The full [Policy](#) may be found at the OASIS website.

This document and translations of it may be copied and furnished to others, and derivative works that comment on or otherwise explain it or assist in its implementation may be prepared, copied, published, and distributed, in whole or in part, without restriction of any kind, provided that the above copyright notice and this section are included on all such copies and derivative works. However, this document itself may not be modified in any way, including by removing the copyright notice or references to OASIS, except as needed for the purpose of developing any document or deliverable produced by an OASIS Technical Committee (in which case the rules applicable to copyrights, as set forth in the OASIS IPR Policy, must be followed) or as required to translate it into languages other than English.

The limited permissions granted above are perpetual and will not be revoked by OASIS or its successors or assigns.

This document and the information contained herein is provided on an "AS IS" basis and OASIS DISCLAIMS ALL WARRANTIES, EXPRESS OR IMPLIED, INCLUDING BUT NOT LIMITED TO ANY WARRANTY THAT THE USE OF THE INFORMATION HEREIN WILL NOT INFRINGE ANY OWNERSHIP RIGHTS OR ANY IMPLIED WARRANTIES OF MERCHANTABILITY OR FITNESS FOR A PARTICULAR PURPOSE.

OASIS requests that any OASIS Party or any other party that believes it has patent claims that would necessarily be infringed by implementations of this OASIS Committee Specification or OASIS Standard, to notify OASIS TC Administrator and provide an indication of its willingness to grant patent licenses to such patent claims in a manner consistent with the IPR Mode of the OASIS Technical Committee that produced this specification.

OASIS invites any party to contact the OASIS TC Administrator if it is aware of a claim of ownership of any patent claims that would necessarily be infringed by implementations of this specification by a patent holder that is not willing to provide a license to such patent claims in a manner consistent with the IPR Mode of the OASIS Technical Committee that produced this specification. OASIS may include such claims on its website, but disclaims any obligation to do so.

OASIS takes no position regarding the validity or scope of any intellectual property or other rights that might be claimed to pertain to the implementation or use of the technology described in this document or the extent to which any license under such rights might or might not be available; neither does it represent that it has made any effort to identify any such rights. Information on OASIS' procedures with respect to rights in any document or deliverable produced by an OASIS Technical Committee can be found on the OASIS website. Copies of claims of rights made available for publication and any assurances of licenses to be made available, or the result of an attempt made to obtain a general license or permission for the use of such proprietary rights by implementers or users of this OASIS Committee Specification or OASIS Standard, can be obtained from the OASIS TC Administrator. OASIS makes no representation that any information or list of intellectual property rights will at any time be complete, or that any claims in such list are, in fact, Essential Claims.

The names "OASIS" and "ICOM" are trademarks of [OASIS](#), the owner and developer of this specification, and should be used only to refer to the organization and its official outputs. OASIS welcomes reference to, and implementation and use of, specifications, while reserving the right to enforce its marks against misleading uses. Please see <http://www.oasis-open.org/who/trademark.php> for above guidance.

Table of Contents

| | | |
|-------|--|----|
| 1 | Introduction | 8 |
| 1.1 | Terminology | 8 |
| 1.2 | Normative References | 8 |
| 1.3 | Non-Normative References | 9 |
| 2 | Modeling Language | 10 |
| 2.1 | Introduction | 10 |
| 2.2 | Class Definition Grammar | 10 |
| 2.3 | Property Definition Grammar | 12 |
| 2.4 | Namespaces | 14 |
| 3 | Core Model | 16 |
| 3.1 | Main Branch | 16 |
| 3.1.1 | UML Diagram of Entity and Top-Level Subclasses | 16 |
| 3.1.2 | Identifiable | 16 |
| 3.1.3 | Parental | 17 |
| 3.1.4 | Extent | 18 |
| 3.1.5 | Entity | 19 |
| 3.1.6 | EntityDefinition | 23 |
| 3.2 | Scope Branch | 24 |
| 3.2.1 | UML Diagram of Scope and Top-Level Subclasses | 24 |
| 3.2.2 | Scope | 24 |
| 3.2.3 | Community | 27 |
| 3.2.4 | Space | 29 |
| 3.3 | Subject Branch | 31 |
| 3.3.1 | UML Diagram of Subject and Top-Level Subclasses | 31 |
| 3.3.2 | Subject | 31 |
| 3.3.3 | Group | 33 |
| 3.3.4 | Actor | 35 |
| 3.3.5 | User | 37 |
| 3.3.6 | ResourceActor | 39 |
| 3.3.7 | ResourceType | 42 |
| 3.3.8 | ResourceBookingRule | 43 |
| 3.4 | Artifact Branch | 44 |
| 3.4.1 | UML Diagram of Artifact and Top-Level Subclasses | 44 |
| 3.4.2 | Item | 44 |
| 3.4.3 | SpaceItem | 46 |
| 3.4.4 | Container | 46 |
| 3.4.5 | FolderContainer | 47 |
| 3.4.6 | Artifact | 48 |
| 3.4.7 | Folder | 50 |
| 3.4.8 | HeterogeneousFolder | 51 |
| 3.5 | Access Control Model | 53 |
| 3.5.1 | Accessor | 53 |

| | |
|--|-----|
| 3.5.2 Owner | 54 |
| 3.5.3 RoleDefinition | 55 |
| 3.5.4 Role | 56 |
| 3.5.5 Privilege..... | 57 |
| 3.5.6 PrivilegeEnum | 58 |
| 3.5.7 AccessControllist..... | 59 |
| 3.5.8 AccessControlEntry | 60 |
| 3.5.9 AccessType | 61 |
| 3.5.10 AccessTypeEnum | 62 |
| 3.6 Metadata Model | 64 |
| 3.6.1 PropertyDefinition | 64 |
| 3.6.2 Property..... | 66 |
| 3.6.3 PropertyChoiceType..... | 68 |
| 3.6.4 PropertyType | 69 |
| 3.6.5 PropertyTypeEnum | 70 |
| 3.6.6 Cardinality..... | 71 |
| 3.6.7 UML Diagram of Marker and Subclasses | 72 |
| 3.6.8 Marker | 72 |
| 3.6.9 Category | 73 |
| 3.6.10 CategoryApplication | 75 |
| 3.6.11 Tag | 76 |
| 3.6.12 TagApplication..... | 78 |
| 3.6.13 RelationshipBondable | 79 |
| 3.6.14 RelationshipDefinition..... | 80 |
| 3.6.15 Relationship..... | 81 |
| 3.7 Common Concepts | 83 |
| 3.7.1 Participant..... | 83 |
| 3.7.2 Priority | 85 |
| 3.7.3 DateTimeResolution | 86 |
| 3.7.4 Location | 86 |
| 3.7.5 GeoCoordinates | 88 |
| 4 Extension Modules | 90 |
| 4.1 Content Module | 90 |
| 4.1.1 Content | 90 |
| 4.1.2 MultiContent | 92 |
| 4.1.3 SimpleContent | 93 |
| 4.1.4 OnlineContent..... | 95 |
| 4.1.5 ContentDispositionType | 96 |
| 4.1.6 Attachment | 97 |
| 4.2 Document Module..... | 98 |
| 4.2.1 Versionable..... | 98 |
| 4.2.2 VersionControlMetadata..... | 100 |
| 4.2.3 VersionSeries | 101 |
| 4.2.4 Version | 103 |

| | |
|---|-----|
| 4.2.5 VersionType | 105 |
| 4.2.6 Document | 106 |
| 4.2.7 WikiPage | 108 |
| 4.3 Message Module | 110 |
| 4.3.1 MimeConvertible | 110 |
| 4.3.2 Message | 111 |
| 4.3.3 UnifiedMessage..... | 112 |
| 4.3.4 UnifiedMessageFlag..... | 116 |
| 4.3.5 UnifiedMessageDeliveryStatusNotificationRequest | 117 |
| 4.3.6 UnifiedMessageChannel | 118 |
| 4.3.7 UnifiedMessageEditMode | 119 |
| 4.3.8 InstantMessage | 120 |
| 4.3.9 InstantMessageType | 123 |
| 4.3.10 InstantMessageChatStatus | 124 |
| 4.3.11 InstantMessageFeed..... | 125 |
| 4.3.12 InstantMessageConnection..... | 127 |
| 4.4 Presence Module | 129 |
| 4.4.1 Presence | 129 |
| 4.4.2 PresenceEditMode | 131 |
| 4.4.3 ContactMethod | 132 |
| 4.4.4 ContactReachabilityStatus | 134 |
| 4.4.5 Activity | 136 |
| 4.4.6 ActivityType | 138 |
| 4.5 Address Book Module..... | 139 |
| 4.5.1 Addressable..... | 139 |
| 4.5.2 Person | 140 |
| 4.5.3 AddressBook | 143 |
| 4.5.4 Contact | 145 |
| 4.6 Calendar Module | 149 |
| 4.6.1 Calendar | 149 |
| 4.6.2 OccurrenceSeries..... | 151 |
| 4.6.3 Occurrence | 156 |
| 4.6.4 OccurrenceStatus..... | 161 |
| 4.6.5 OccurrenceType | 162 |
| 4.6.6 OccurrenceEditMode..... | 163 |
| 4.6.7 ParticipantTransparency | 164 |
| 4.6.8 OccurrenceParticipant..... | 164 |
| 4.6.9 OccurrenceParticipantStatus..... | 165 |
| 4.7 FreeBusy Module..... | 166 |
| 4.7.1 FreeBusy | 166 |
| 4.7.2 FreeBusyInterval | 168 |
| 4.7.3 FreeBusyType | 170 |
| 4.8 TaskList Module..... | 171 |
| 4.8.1 TaskList | 171 |

| | |
|--|-----|
| 4.8.2 Task | 172 |
| 4.8.3 TaskStatus | 177 |
| 4.8.4 TaskEditMode | 177 |
| 4.8.5 TaskParticipantStatus | 178 |
| 4.9 Forum Module | 179 |
| 4.9.1 Discussion | 179 |
| 4.9.2 DiscussionContainer | 180 |
| 4.9.3 DiscussionMessage | 181 |
| 4.9.4 Forum | 183 |
| 4.9.5 Topic | 185 |
| 4.9.6 Announcement | 186 |
| 4.9.7 AnnouncementStatus | 187 |
| 4.10 Conference Module | 188 |
| 4.10.1 Conference | 188 |
| 4.10.2 ConferenceType | 191 |
| 4.10.3 ConferenceState | 192 |
| 4.10.4 ConferenceSession | 193 |
| 4.10.5 ConferenceSessionEndingReason | 195 |
| 4.10.6 ConferenceSetting | 196 |
| 4.10.7 ConferenceParticipantRole | 197 |
| 5 Conformance | 199 |
| A. Acknowledgements | 200 |
| B. Non-Normative Text | 201 |
| C. Revision History | 202 |

1 Introduction

The Integrated Collaboration Object Model (ICOM) for Interoperable Collaboration Services standard defines a framework for a broad range of domain models for collaboration activities in an integrated and interoperable collaboration environment. The framework is intended as a basis for integrating a broad range of collaboration objects to enable seamless transitions across collaboration activities. This enables applications to support continuity of conversations across multiple collaboration activities.

ICOM encompasses and integrates a range of models which are part of existing standards and technologies, several of which are referenced in Section 1.3 Non-Normative References. The model is defined in modular and extensible way, with core concepts, metadata concepts, and their relations included in the Core, while the specific concepts and relations for each area of collaboration activities defined in separate extension modules. ICOM core model encompasses LDAP Directory Information Models [RFC4512]. The extension modules integrate models from Content Management Interoperability Services [CMIS], Java Content Repository API [JCR 2.0], Web Distributed Authoring and Versioning (WebDAV) [RFC4918], Internet Message Access Protocol (IMAP) [RFC2119], Simple Mail Transfer Protocol (SMTP) [RFC5321], Extensible Messaging and Presence Protocol (XMPP) [RFC3920], XMPP Instant Messaging and Presence [RFC3921], vCard MIME Directory Profile [RFC2426], Internet Calendaring and Scheduling Core Object Specification (iCalendar) [RFC5545], and Calendaring Extensions to WebDAV (CalDAV) [RFC4791]. ICOM is open for extensions with additional domain models: for example in process integration domain which includes Web Services Business Process Execution Language [WS-BPEL], WS-BPEL Extension for People [BPEL4People], and Web Services for Human Task [WS-HumanTask]; in social networking domain, which includes Friend of a Friend [FOAF], Semantically-Interlinked Online Communities [SIOC], Open Social [OpenSocial], and Facebook Platform Open Graph [OpenGraph]. The OASIS ICOM TC Wiki [ICOM Wiki] provides Non-Normative supplemental information, including overview, primer, extensions, use cases, and mappings to various standard and proprietary data models.

The integrated model can be the foundation for defining the application programming interfaces (API) for application developers to develop integrated collaboration applications to interoperate with collaboration services. A service provider interface (SPI) can be specified to support interchangeable and interoperable services that conform to the ICOM application framework. ICOM does not prescribe how applications or services conforming to its model implement, store, or transport the objects.

1.1 Terminology

The key words “MUST”, “MUST NOT”, “REQUIRED”, “SHALL”, “SHALL NOT”, “SHOULD”, “SHOULD NOT”, “RECOMMENDED”, “MAY”, and “OPTIONAL” in this document are to be interpreted as described in [RFC2119].

1.2 Normative References

- | | |
|---------------------|--|
| [CMIS] | OASIS Standard, <i>Content Management Interoperability Services (CMIS) Version 1.0</i> , May 2010. (http://docs.oasis-open.org/cmisis/CMIS/v1.0/os/cmisis-spec-v1.0.doc) |
| [RFC2119] | Bradner, S., "Key words for use in RFCs to Indicate Requirement Levels", BCP 14, RFC 2119, March 1997. (http://www.ietf.org/rfc/rfc2119.txt) |
| [RFC3986] | Berners-Lee, T., Fielding, R., and Masinter, L., "Uniform Resource Identifier (URI): Generic Syntax", STD 66, RFC 3986, January 2005. (http://www.ietf.org/rfc/rfc3986.txt) |
| [RFC3987] | Duerst, M. and Suignard, M., "Internationalized Resource Identifiers (IRIs)", RFC 3987, January 2005. (http://www.ietf.org/rfc/rfc3987.txt) |
| [XML SCHEMA] | Biron, P.V. and Malhotra, A., "XML Schema Part 2: Datatypes Second Edition", W3C Recommendation, 28 October 2004. (http://www.w3.org/TR/xmlschema-2/) |

1.3 Non-Normative References

- [BPEL4People]** OASIS Committee Specification, *WS-BPEL Extension for People (BPEL4People) Specification Version 1.1*, August 2010. <http://docs.oasis-open.org/bpel4people/bpel4people-1.1.html>
- [FOAF]** Brickley, D. and Miller, L., "FOAF Vocabulary Specification", August 2009. (<http://xmlns.com/foaf/spec/>)
- [ICOM Wiki]** OASIS ICOM TC Wiki, (<http://wiki.oasis-open.org/icom>)
- [JCR 2.0]** Java Specification Request (JSR) 283, *Content Repository for Java™ Technology API 2.0 Specification*, August 2009. (<http://jcp.org/en/jsr/detail?id=283>)
- [OpenGraph]** Facebook Platform Open Graph Core Concepts, (<http://developers.facebook.com/docs/coreconcepts/>)
- [OpenSocial]** OpenSocial and Gadgets Specification Group, "Social Data Specification", November 2010. (<http://opensocial-resources.googlecode.com/svn/spec/2.0/Social-Data.xml>)
- [RFC2119]** Crispin, M., "Internet Message Access Protocol – Version 4rev1", RFC 2060, December 1996. (<http://tools.ietf.org/html/rfc2060>)
- [RFC2426]** Dawson, F. and Howes, T., "vCard MIME Directory Profile", RFC 2426, September 1998. (<http://tools.ietf.org/html/rfc2426>)
- [RFC3920]** Saint-Andre, P., "Extensible Messaging and Presence Protocol (XMPP): Core", RFC 3920, October 2004. (<http://tools.ietf.org/html/rfc3920>)
- [RFC3921]** Saint-Andre, P., "Extensible Messaging and Presence Protocol (XMPP): Instant Messaging and Presence", RFC 3921, October 2004. (<http://tools.ietf.org/html/rfc3921>)
- [RFC4512]** Zeilenga, K., "Lightweight Directory Access Protocol (LDAP): Directory Information Models", RFC 4512, June 2006. (<http://tools.ietf.org/html/rfc4512>)
- [RFC4791]** Daboo, C. and Desruisseaux, B., "Calendaring Extensions to WebDAV (CalDAV)", RFC 4791, March 2007. (<http://tools.ietf.org/html/rfc4791>)
- [RFC4918]** Dusseault, L., "HTTP Extensions for Web Distributed Authoring and Versioning (WebDAV)", RFC 4918, June 2007. (<http://tools.ietf.org/html/rfc4918>)
- [RFC5321]** Klensin, J., "Simple Mail Transfer Protocol, Draft Standard" RFC 5321, October 2008. (<http://tools.ietf.org/html/rfc5321>)
- [RFC5545]** Desruisseaux, B., "Internet Calendaring and Scheduling Core Object Specification (iCalendar)", RFC 5545, September 2009. (<http://tools.ietf.org/html/rfc5545>)
- [SIOC]** W3C Member Submission, "SIOC Core Ontology Specification", June 2007. (<http://www.w3.org/Submission/2007/SUBM-sioc-spec-20070612/>)
- [WS-BPEL]** OASIS Standard, *Web Services Business Process Execution Language Version 2.0*, April 2007. <http://docs.oasis-open.org/wsbpel/2.0/wsbpel-v2.0.html>
- [WS-HumanTask]** OASIS Committee Specification, *Web Services – Human Task (WS-HumanTask) Specification Version 1.1*, CS-01, August 2010. <http://docs.oasis-open.org/bpel4people/ws-humantask-1.1-spec-cs-01.html>

2 Modeling Language

2.1 Introduction

ICOM specifies a schema of objects in a collaboration environment, in terms of classes and property definitions of the classes. Objects comprise the information structures in a common application framework. An ICOM information structure MAY be composed of information from multiple repositories or collaboration services.

The framework includes a core model and a set of extension models. All objects in the framework must be instances of at least one class.

Each class is defined by a `namespace` attribute, a `localName` attribute, a `description` attribute, an `extendsFrom` attribute representing a set of zero or more super classes, a `stereotype` attribute indicating whether a class is primary or mixin, an `isAbstract` attribute indicating whether a primary class is abstract, an `isEnumeration` attribute indicating whether instances of a primary class are enumerated, and a `propertyDefinition` attribute representing a set of zero or more property definitions.

A fully expanded class name, `namespace/localName`, MUST be unique within a domain.

Note: A namespace IRI reference qualifies a local name by associating the local name with the IRI reference to derive an expanded name.

2.2 Class Definition Grammar

A **class-definition** MUST contain the following attributes:

namespace String

The `namespace` attribute specifies an IRI.

localName String

The `localName` attribute specifies a local name portion of an expanded name or qualified name.

description String (optional)

The `description` attribute describes the nature and intended use of a class.

extendsFrom IRI (multi-valued)

The `extendsFrom` attribute specifies a set of zero or more super classes.

stereotype Enum

The `stereotype` attribute specifies whether a class is a primary or mixin class.

The values of `stereotype` attribute are:

- **Primary:** A primary class is part of a single inheritance class hierarchy;
- **Mixin:** A mixin class is part of multiple inheritance class hierarchy.

A particular class is either a primary class or a mixin class, i.e. it cannot be both.

Inheritance is constrained by:

- a primary class MUST extend from one and only one primary class;

- a primary or mixin class MAY extend from zero or more mixin classes;
- a mixin class MUST NOT extend from a primary class.

An object MUST be an instance of one and only one primary class.

Note: When there is more than one super class in a class definition, at most one of the super classes is a primary class and the rest of the super classes are mixin classes. For example, `Scope` extends from `Entity`, `RelationshipBondable`, and `Extent`. `Scope` is a primary class. Among its super classes, only `Entity` is a primary class while `RelationshipBondable` and `Extent` are mixin classes.

isAbstract Boolean

The `isAbstract` attribute specifies whether a primary class is an abstract class. It is applicable only when the value of `stereotype` attribute is **Primary**.

The values of `isAbstract` attribute are:

- **TRUE** if the primary class is an abstract class;
- **FALSE** if the primary class is not an abstract class.

The default value is **FALSE**.

Note: An abstract class typically does not provide a complete declaration and cannot be instantiated. An abstract class is intended to be extended by other primary classes.

An abstract primary class MUST NOT extend from any non-abstract primary class.

isEnumeration Boolean

The `isEnumeration` attribute specifies whether instances of a primary class are enumerated in a class definition. It is applicable only when the value of `stereotype` attribute is **Primary**.

The values of `isEnumeration` attribute are:

- **TRUE** if the instances of a primary class are enumerated in a class definition;
- **FALSE** if the instances of a primary class are not enumerated in a class definition.

The default value is **FALSE**.

Note: A primary class which is an enumeration of instances is also known as an enum class.

instances

The `instances` attribute enumerates instances of an enum class. It is applicable only when the value of `stereotype` attribute is **Primary** and the value of `isEnumerated` attribute is **TRUE**.

propertyDefinition property-definition (multi-valued)

The `propertyDefinition` attribute defines a set of zero or more property definitions for a class.

Property definitions of a class are a union of inherited property definitions from super classes and property definitions explicitly defined on a class.

The order of property definitions within a class is not significant.

Property definitions MUST be uniquely named to avoid conflicts from multiple inheritances.

Note: It is possible for the same property definition to be inherited through different paths in a super class hierarchy. Duplicate property definitions are eliminated from the set of property definitions of a class.

2.3 Property Definition Grammar

A **property-definition** MUST contain the following attributes:

namespace String

The **namespace** attribute specifies an IRI.

localName String

The **localName** attribute specifies the local name portion of an expanded name or qualified name.

description String (optional)

The **description** attribute specifies a description of a property

propertyType Enum

The **propertyType** attribute specifies a **property-type** for property values.

The value of **propertyType** attribute is one of the **property-type** names. The **property-type** names include names for the following data type defined by XML Schema Part 2 [XML SCHEMA]:

- **string** (xsd:string)
- **boolean** (xsd:boolean)
- **decimal** (xsd:decimal)
- **integer** (xsd:integer)
- **datetime** (xsd:dateTime)
- **uri** (xsd:anyURI)

In addition, the following data type names are also specified by ICOM:

- **id** (an opaque string representing an object id of an identifiable object)
- **html** (a document or fragment of Hypertext Markup Language)

cardinality Enum

The **cardinality** attribute specifies a cardinality of property values.

The values of **cardinality** attribute are:

- **Single**: Property can have zero or one value (if property is not required), or exactly one value (if property is required)
- **Multi**: Property can have zero or more values (if property is not required), or one or more values (if property is required).

updatability Enum

The **updatability** attribute specifies under what circumstances the value of this property MAY be updated.

The values of **updatability** attribute are:

- **ReadOnly**: The value of this property MUST NOT be set directly by application. It is a property that is either maintained or computed by a service provider.
- **WriteOnly**: The value of this property can be set by application. It is a property whose value MAY be propagated into another **ReadOnly** property by a service provider.

- **ReadWrite:** The property value can be modified.
- **OnCreate:** The property value MUST only be update-able during the creation (a create operation) of an object.

inherited Boolean

The `inherited` attribute specifies whether a property definition is inherited from a super class.

The values of `inherited` attribute are:

- **TRUE** if a property definition is inherited from a super class;
- **FALSE** if a property definition is explicitly defined for a class.

required Boolean

The `required` attribute is only applicable to read-write and on-create properties, i.e. properties whose value is provided by application.

The values of `required` attribute are:

- **TRUE** if the value of a property MUST never be set to the “not set” state when an object of this type is created or updated. If a value is not provided during a create or update operation, a service provider MUST provide a value for the property. If a value is not provided, then a default value defined for the property MUST be set. If no default value is defined, a service provider MUST throw an exception.
- **FALSE** if the value of a property MAY be set to the “not set” state when an object of this type is created or updated.

This attribute is not applicable when the value `updatability` attribute is **ReadOnly**. In that case, `required` attribute SHOULD be set to **FALSE**.

Note: The value of a read-only property (such as `icom:objectId`, `icom:createdBy`) is set by a service provider. Hence, the value of the `required` attribute SHOULD be **FALSE** because it is read only for applications.

choices **property-choice-type** (multi-valued)

The `choices` attribute specifies an explicit ordered set of single values allowed for this property.

Each value of `choices` attribute is an instance of **property-choice-type** that specifies a display name and a value to be stored in a property when selected.

If the value of `cardinality` attribute is **Single** and the value of `openChoice` attribute is **FALSE**, then a property value MUST be at most one of the values listed in `choices` attribute.

If the value of `cardinality` attribute is **Single** and the value of `openChoice` attribute is **TRUE**, then a property value MAY be one of the values listed in `choices` attribute.

If the value of `cardinality` attribute is **Multi** and the value of `openChoice` attribute is **FALSE**, then a property value MUST be zero, one, or more than one of the values listed in `choices` attribute.

If the value of `cardinality` attribute is **Multi** and the value of `openChoice` attribute is **TRUE**, then a property value MAY be zero, one, or more than one of the values listed in `choices` attribute.

If `choices` attribute is “not set”, then a property value MAY be an instance of the **property-type** specified by the `propertyType` attribute of a property definition.

263 **openChoice** Boolean

264 The **openChoice** attribute specifies whether the value of a property must be listed in **choices**

265 attribute. It is applicable only when **choices** attribute is set.

266 The values of **openChoice** attribute are:

267 • **TRUE** if a value of a property MAY be other than those listed in **choices** attribute;

268 • **FALSE** if a value of a property MUST be among those listed in **choices** attribute.

269

270 **defaultValue** **property-type**

271 The **defaultValue** attribute specifies a value that a service provider MUST set for a property if

272 a value is not provided by application when an object is created.

273 If no default value is specified and application creates an object of this class without setting a

274 value for a property of this property definition, a service provider MUST attempt to store a “not

275 set” state for the property value. If this occurs for a property that is defined to be required, then a

276 service provider MUST throw an exception.

277 The value of the **defaultValue** attribute is an instance of the **property-type** specified by the

278 **propertyType** attribute of a property definition.

279

280 **minValue** Integer | Decimal

281 The minimum value allowed for a property. It is applicable only when the **propertyType**

282 attribute of a property definition specifies the property types Integer or Decimal.

283

284 **maxValue** Integer | Decimal

285 The maximum value allowed for a property. It is applicable only when the **propertyType**

286 attribute of a property definition specifies the property types Integer or Decimal.

287

288 A **property-choice-type** MUST contain the following attributes:

289 **displayName** String

290 The **displayName** attribute specifies a string for presentation by application.

291

292 **value** **property-type**

293 The **value** attribute specifies a value compatible with the **property-type** specified by the

294 **propertyType** attribute of a property definition.

295

296 2.4 Namespaces

297 Qualified names are subject to namespace interpretation depending on the namespace prefixes.

298 The class definition includes the two attributes: **namespace** **and** **localName**. The **namespace**

299 specifies one of the namespace prefixes in Table 1. The **localName** specifies an unprefix name of a

300 class. Syntactically, the namespace qualifies the local name.

301

302 *Table 1 Namespace prefixes and IRI references.*

| |
|---|
| icom = http://docs.oasis-open.org/ns/icom/core/201008 |
| icom_ac = http://docs.oasis-open.org/ns/icom/accesscontrol/201008 |

| |
|---|
| icom_mata = http://docs.oasis-open.org/ns/icom/metadata/201008 |
| icom_content = http://docs.oasis-open.org/ns/icom/content/201008 |
| icom_doc = http://docs.oasis-open.org/ns/icom/document/201008 |
| icom_msg = http://docs.oasis-open.org/ns/icom/message/201008 |
| icom_card = http://docs.oasis-open.org/ns/icom/addressbook/201008 |
| icom_presence = http://docs.oasis-open.org/ns/icom/presence/201008 |
| icom_cal = http://docs.oasis-open.org/ns/icom/calendar/201008 |
| icom_forum = http://docs.oasis-open.org/ns/icom/forum/201008 |
| icom_conf = http://docs.oasis-open.org/ns/icom/conference/201008 |

303
304 Note: The namespace prefix icom represents the IRI reference [http://docs.oasis-](http://docs.oasis-open.org/ns/icom/core/201008)
305 [open.org/ns/icom/core/201008](http://docs.oasis-open.org/ns/icom/core/201008) for ICOM core namespace. Both the unprefixd name Entity and prefixed
306 name icom:Entity are qualified names that SHALL be interpreted by the expanded name
307 <http://docs.oasis-open.org/ns/icom/core/201008#Entity>.

3 Core Model

3.1 Main Branch

3.1.1 UML Diagram of Entity and Top-Level Subclasses

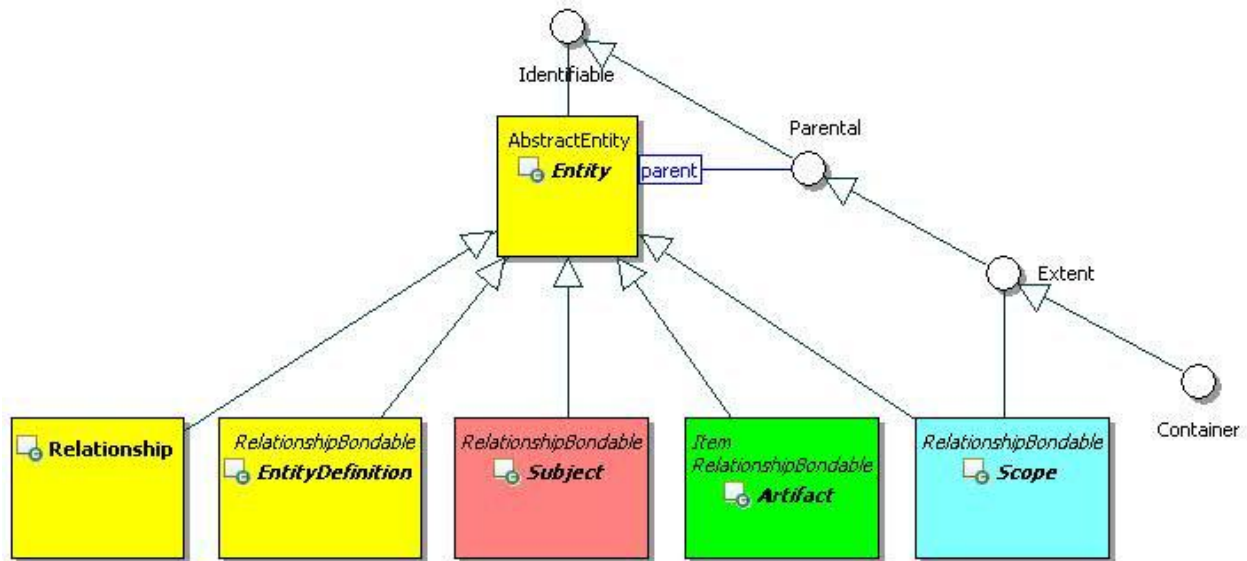

Figure 1 Entity and Top-Level Subclasses

3.1.2 Identifiable

3.1.2.1 Description

An identifiable object has *objectId* and *changeToken* properties. The assignment of an *objectId* is implementation-dependent. The *objectId* is read only (immutable) once it is assigned.

3.1.2.2 Class Definition

The **Identifiable** class is a mixin class which defines the characteristics of entities and non-entities that can be uniquely identified.

The **Identifiable** class is defined by the attribute values:

localNamespace

Value: icom

localName

Value: Identifiable

extendsFrom

Value:

stereotype

Value: mixin

description

Value: Identifiable is a mixin class which defines the characteristics of all entities and some non-entities that can be uniquely identified.

propertyDefinitions

The values for this attribute are defined in Section 3.1.2.3.

3.1.2.3 Property Definitions

The Identifiable class MUST have the property definitions:

icom:objectId

| | |
|----------------|---------------------------------------|
| Description: | A persistent identifier of an object. |
| Required: | False |
| Inherited: | False |
| Property Type: | ID |
| Cardinality: | Single |
| Updatability: | Read Only |

icom:changeToken

| | |
|----------------|---|
| Description: | An opaque token used for optimistic locking & concurrency checking. |
| Required: | False |
| Inherited: | False |
| Property Type: | String |
| Cardinality: | Single |
| Updatability: | Read Only |

The Identifiable class MAY include additional property definitions which are implementation-defined.

3.1.3 Parental

3.1.3.1 Description

A parental object may be a parent of other objects.

3.1.3.2 Class Definition

The Parental class is a mixin class which defines the characteristics of entities that may be parents of other entities or identifiable objects.

The Parental class is defined by the attribute values:

371 **localNamespace**
372 Value: icom
373
374 **localName**
375 Value: Parental
376
377 **extendsFrom**
378 Value: icom:Identifiable
379
380 **stereotype**
381 Value: mixin
382
383 **description**
384 Value: Parental is a mixin class which defines the characteristics of the entities that can be
385 parents of other entities or identifiable objects.
386
387 **propertyDefinitions**
388 The values for this attribute are defined in Section 3.1.3.3.

389 **3.1.3.3 Property Definitions**

390 The Parental class inherits property definitions from super classes.
391 The Parental class MAY include additional property definitions which are implementation-defined.
392

393 **3.1.4 Extent**

394 **3.1.4.1 Description**

395 An extent object is a parental object which may contain other entities.

396 **3.1.4.2 Class Definition**

397 The Extent class is a mixin class which defines characteristics of entities that may contain other entities.
398 The Extent class is defined by the attribute values:

399
400 **localNamespace**
401 Value: icom
402
403 **localName**
404 Value: Extent
405
406 **extendsFrom**
407 Value: icom:Parental
408
409 **stereotype**
410 Value: mixin

411
412 **description**
413 Value: Extent is a mixin class which defines the characteristics of entities that may contain other
414 entities.
415
416 **propertyDefinitions**
417 The values for this attribute are defined in Section 3.1.4.3.

418 3.1.4.3 Property Definitions

419 The Extent class inherits property definitions from super classes.
420 The Extent class MUST have the property definitions:

421
422 **icom:parent**
423 Description: Parent of an extent.
424 Required: False
425 Inherited: False
426 Property Type: icom:Extent
427 Cardinality: Single
428 Updatability: Read Only
429

430 The Extent class MAY include additional property definitions which are implementation-defined.
431

432 3.1.5 Entity

433 3.1.5.1 Description

434 An entity is an identifiable object that can be persisted and that has an access control list.
435 Each entity is assigned an internationalized resource identifier (IRI) composed from its *objectId*. The form
436 of the IRI is implementation-dependent.

437 3.1.5.2 Class Definition

438 The Entity class is defined by the attribute values:

439
440 **localNamespace**
441 Value: icom
442
443 **localName**
444 Value: Entity
445
446 **extendsFrom**
447 Value: icom:Identifiable
448
449 **stereotype**
450 Value: primary

451
452 **isAbstract**
453 Value: TRUE
454
455 **description**
456 Value: An entity is an object that has an immutable id and can be individually access controlled.
457
458 **propertyDefinitions**
459 The values for this attribute are defined in Section 3.1.5.3.

460 3.1.5.3 Property Definitions

461 The Entity class inherits property definitions from super classes.
462 The Entity class MUST have the property definitions:

463 **icom:name**

| | |
|--------------------------|--------------------|
| 465 Description: | Name of an entity. |
| 466 Required: | False |
| 467 Inherited: | False |
| 468 Property Type: | String |
| 469 Cardinality: | Single |
| 470 Updatability: | Read Write |

471

472 **icom:createdBy**

| | |
|--------------------------|---------------------------------|
| 473 Description: | An actor who creates an entity. |
| 474 Required: | False |
| 475 Inherited: | False |
| 476 Property Type: | icom:Actor |
| 477 Cardinality: | Single |
| 478 Updatability: | Read Only |

479

480 **icom:creationDate**

| | |
|--------------------------|---|
| 481 Description: | Date and time when an entity is created. It is immutable. |
| 482 Required: | False |
| 483 Inherited: | False |
| 484 Property Type: | DateTime |
| 485 Cardinality: | Single |
| 486 Updatability: | Read Only |

487

488 **icom:lastModifiedBy**

| | |
|--------------------------|---------------------------------------|
| 489 Description: | An actor who last modified an entity. |
| 490 Required: | False |
| 491 Inherited: | False |
| 492 Property Type: | icom:Actor |

| | | |
|-----|--------------------------------------|--|
| 493 | Cardinality: | Single |
| 494 | Updatability: | Read Only |
| 495 | | |
| 496 | icom:lastModificationDate | |
| 497 | Description: | Date and time when an entity is last modified. |
| 498 | Required: | False |
| 499 | Inherited: | False |
| 500 | Property Type: | DateTime |
| 501 | Cardinality: | Single |
| 502 | Updatability: | Read Only |
| 503 | | |
| 504 | icom_ac:owner | |
| 505 | Description: | A subject who owns an entity. |
| 506 | Required: | True |
| 507 | Inherited: | False |
| 508 | Property Type: | icom_ac:Owner |
| 509 | Cardinality: | Single |
| 510 | Updatability: | Read Write |
| 511 | | |
| 512 | icom:parent | |
| 513 | Description: | A parental entity which contains an entity. |
| 514 | Required: | False |
| 515 | Inherited: | False |
| 516 | Property Type: | icom:Parental |
| 517 | Cardinality: | Single |
| 518 | Updatability: | Read Only |
| 519 | | |
| 520 | icom_meta:attachedMarker | |
| 521 | Description: | Zero or more markers applied on an entity. |
| 522 | Required: | False |
| 523 | Inherited: | False |
| 524 | Property Type: | icom_meta:Marker |
| 525 | Cardinality: | Multi |
| 526 | Updatability: | Read Only |
| 527 | | |
| 528 | icom_meta:categoryApplication | |
| 529 | Description: | Zero or more category applications on an entity. |
| 530 | Required: | False |
| 531 | Inherited: | False |
| 532 | Property Type: | icom_meta:CategoryApplication |
| 533 | Cardinality: | Multi |
| 534 | Updatability: | Read Only |

icom_meta:tagApplication

| | |
|----------------|---|
| Description: | Zero or more tag applications on an entity. |
| Required: | False |
| Inherited: | False |
| Property Type: | icom_meta:TagApplication |
| Cardinality: | Multi |
| Updatability: | Read Only |

icom_ac:accessControlList

| | |
|----------------|-----------------------------------|
| Description: | Access control list on an entity. |
| Required: | False |
| Inherited: | False |
| Property Type: | icom_ac:AccessControlList |
| Cardinality: | Single |
| Updatability: | Read Write |

The Entity class MAY include additional property definitions which are implementation-defined.

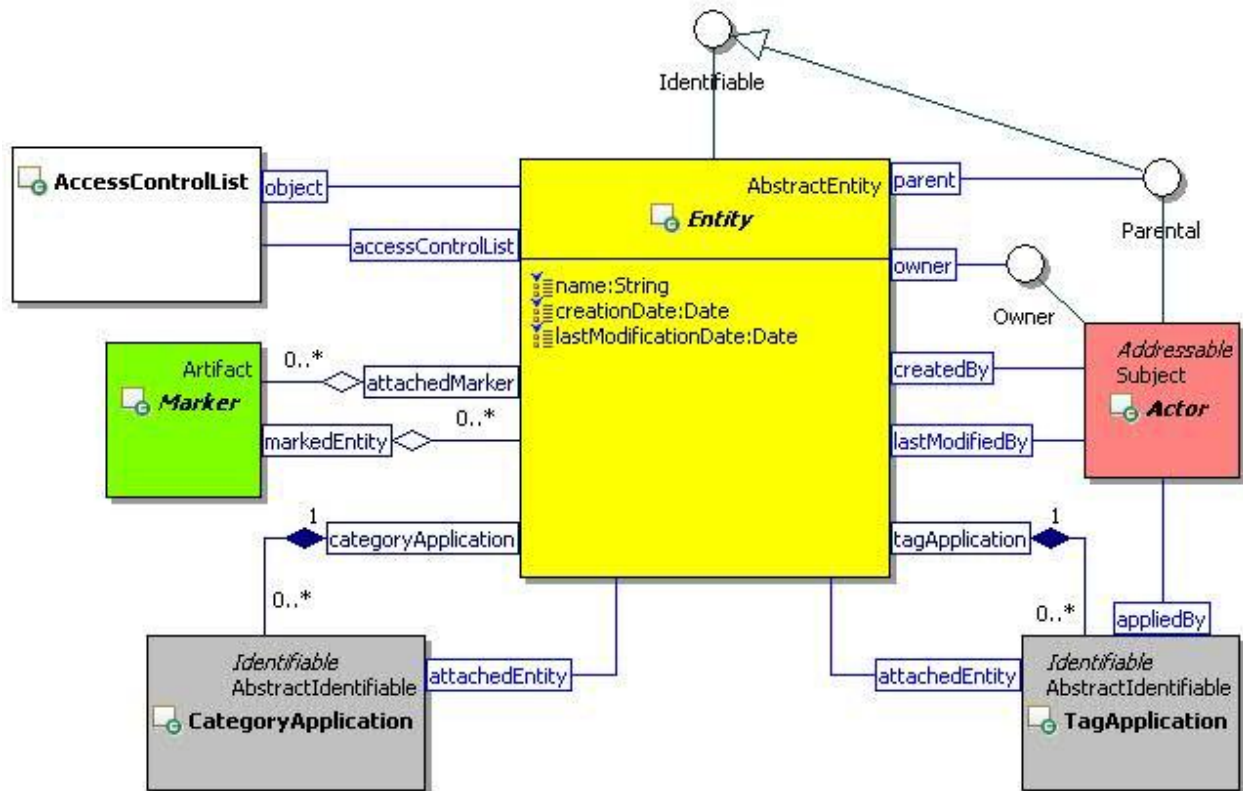

Figure 2 Entity Class Diagram

3.1.6 EntityDefinition

3.1.6.1 Description

An entity definition is an entity that defines a type of entities.

3.1.6.2 Class Definition

The EntityDefinition class is defined by the attribute values:

localNamespace

Value: icom

localName

Value: EntityDefinition

extendsFrom

Value: icom:Entity, icom_meta:RelationshipBondable

stereotype

Value: primary

isAbstract

Value: TRUE

description

Value: An entity definition defines a type of entities.

propertyDefinitions

The values for this attribute are defined in Section 3.1.6.3.

3.1.6.3 Property Definitions

The EntityDefinition class inherits property definitions from super classes.

The EntityDefinition class MUST have the property definitions:

icom:description

Description: A description of an entity definition.

Required: False

Inherited: False

Property Type: String

Cardinality: Single

Updatability: Read Write

The EntityDefinition class MAY include additional property definitions which are implementation-defined.

3.2 Scope Branch

3.2.1 UML Diagram of Scope and Top-Level Subclasses

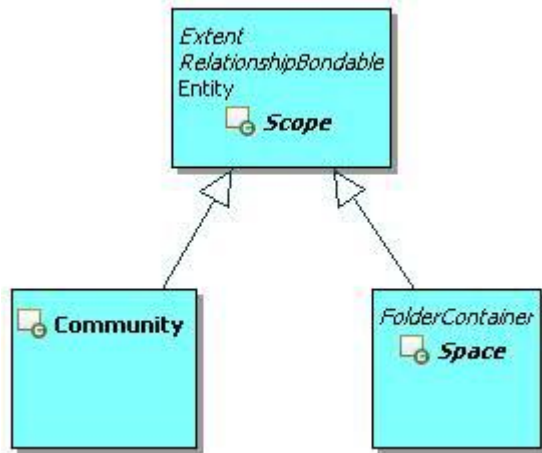

Figure 3 Scope Branch

3.2.2 Scope

3.2.2.1 Description

A scope is an extent of an administrative realm.

3.2.2.2 Class Definition

The Scope class is defined by the attribute values:

localNamespace

Value: icom

localName

Value: Scope

extendsFrom

Value: icom:Entity, icom:Extent, icom_meta:RelationshipBondable

stereotype

Value: primary

isAbstract

Value: TRUE

description

Value: A scope is an extent of an administrative realm.

625
626 **propertyDefinitions**
627 The values for this attribute are defined in Section 3.2.2.3.

628 **3.2.2.3 Property Definitions**

629 The Scope class inherits property definitions from super classes.
630 The Scope class MUST have the property definitions:

631
632 **icom:description**
633 Description: A description of a scope.
634 Required: False
635 Inherited: False
636 Property Type: String
637 Cardinality: Single
638 Updatability: Read Write

639
640 **icom:parent**
641 Description: A community which contains a scope.
642 Required: False
643 Inherited: True
644 Property Type: icom:Community
645 Cardinality: Single
646 Updatability: Read Only

647
648 **icom:roleDefinition**
649 Description: Zero or more role definitions defined in a scope.
650 Required: False
651 Inherited: False
652 Property Type: icom_ac:RoleDefinition
653 Cardinality: Multi
654 Updatability: Read Only

655
656 **icom:role**
657 Description: Zero or more roles defined in a scope.
658 Required: False
659 Inherited: False
660 Property Type: icom_ac:Role
661 Cardinality: Multi
662 Updatability: Read Only

663
664 **icom:group**
665 Description: Zero or more groups defined in a scope.
666 Required: False

| | | |
|-----|---|--|
| 667 | Inherited: | False |
| 668 | Property Type: | icom:Group |
| 669 | Cardinality: | Multi |
| 670 | Updatability: | Read Only |
| 671 | | |
| 672 | icom:memberGroup | |
| 673 | Description: | Member groups of a scope, i.e. groups whose assigned |
| 674 | | scopes include this scope. |
| 675 | Required: | False |
| 676 | Inherited: | False |
| 677 | Property Type: | icom:Group |
| 678 | Cardinality: | Multi |
| 679 | Updatability: | Read Only |
| 680 | | |
| 681 | icom_meta:relationship | |
| 682 | Description: | Zero or more relationships associated with a scope. |
| 683 | Required: | False |
| 684 | Inherited: | False |
| 685 | Property Type: | icom_meta:Relationship |
| 686 | Cardinality: | Multi |
| 687 | Updatability: | Read Only |
| 688 | | |
| 689 | The Scope class MAY include additional property definitions which are implementation-defined. | |
| 690 | | |

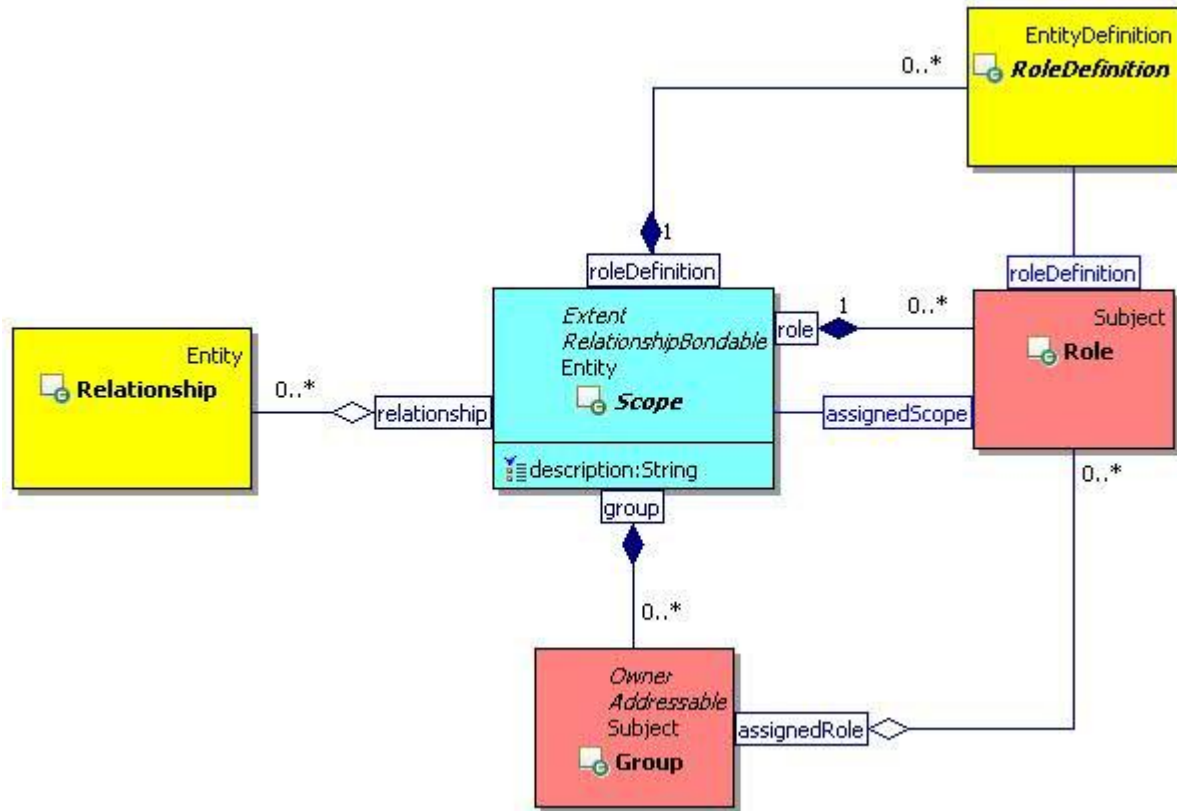

Figure 4 Scope Class Diagram

3.2.3 Community

3.2.3.1 Description

A community is a scope that has a set of actors as members who can participate in a set of spaces. It is implementation-dependent whether or not a space in a community can include participating actors who are not members of a parent community or ancestor communities.

3.2.3.2 Class Definition

The Community class is defined by the attribute values:

localNamespace

Value: icom

localName

Value: Community

extendsFrom

Value: icom:Scope

stereotype

712 Value: primary

713

714 **description**

715 Value: A community is a scope that has a set of actors as members who can participate in a set

716 of spaces.

717

718 **propertyDefinitions**

719 The values for this attribute are defined in Section 3.2.3.3.

720 3.2.3.3 Property Definitions

721 The Community class inherits property definitions from super classes.

722 The Community class MUST have the property definitions:

723

724 **icom:community**

| | | |
|-----|----------------|---------------------------------|
| 725 | Description: | Sub-communities of a community. |
| 726 | Required: | False |
| 727 | Inherited: | False |
| 728 | Property Type: | icom:Community |
| 729 | Cardinality: | Multi |
| 730 | Updatability: | Read Only |

731

732 **icom:space**

| | | |
|-----|----------------|------------------------|
| 733 | Description: | Spaces of a community. |
| 734 | Required: | False |
| 735 | Inherited: | False |
| 736 | Property Type: | icom:Space |
| 737 | Cardinality: | Multi |
| 738 | Updatability: | Read Only |

739

740 **icom:actor**

| | | |
|-----|----------------|---|
| 741 | Description: | Managed actors of a community, i.e. actors whose parent |
| 742 | | community is this community. |
| 743 | Required: | False |
| 744 | Inherited: | False |
| 745 | Property Type: | icom:Actor |
| 746 | Cardinality: | Multi |
| 747 | Updatability: | Read Only |

748

749 **icom:memberActor**

| | | |
|-----|--------------|--|
| 750 | Description: | Member actors of a community, i.e. actors whose assigned |
| 751 | | communities include this community. |
| 752 | Required: | False |
| 753 | Inherited: | False |

754 Property Type: icom:Actor
 755 Cardinality: Multi
 756 Updatability: Read Only

757

758 The Community class MAY include additional property definitions which are implementation-defined.

759

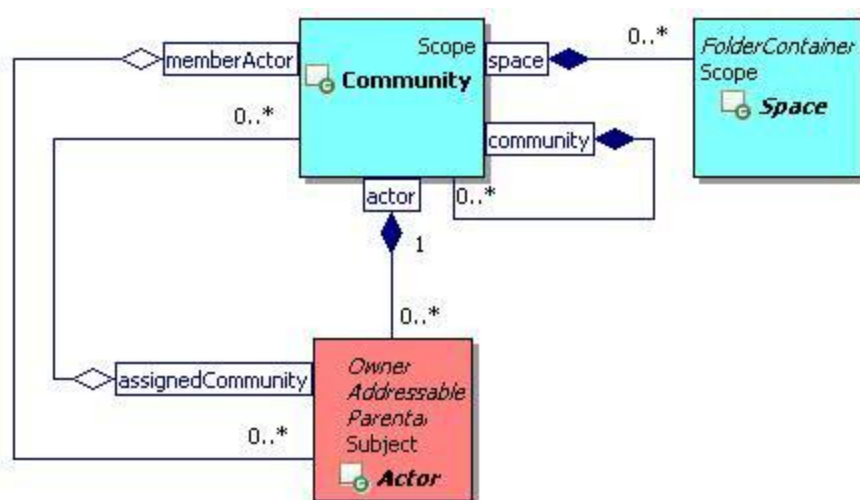

760

761 Figure 5 Community Class Diagram

762

763 3.2.4 Space

764 3.2.4.1 Description

765 A space is a scope that defines a durable context and place for actors to work or collaborate.

766 3.2.4.2 Class Definition

767 The Space class is defined by the attribute values:

768

769 **localNamespace**

770 Value: icom

771

772 **localName**

773 Value: Space

774

775 **extendsFrom**

776 Value: icom:Scope, icom:FolderContainer

777

778 **stereotype**

779 Value: primary

780

781 **description**

Value: A space is a scope that defines a durable context and place for actors to work or collaborate.

propertyDefinitions

The values for this attribute are defined in Section 3.2.4.3.

3.2.4.3 Property Definitions

The Space class inherits property definitions from super classes.

The Space class MUST have the property definitions:

| | |
|---------------------|----------------------|
| icom:element | |
| Description: | Elements of a space. |
| Required: | False |
| Inherited: | False |
| Property Type: | icom:SpaceItem |
| Cardinality: | Multi |
| Updatability: | Read Only |

The Space class MAY include additional property definitions which are implementation-defined.

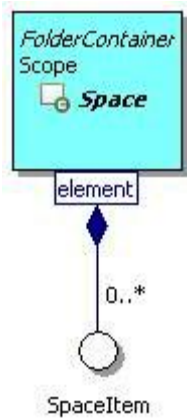

Figure 6 Space Class Diagram

3.3 Subject Branch

3.3.1 UML Diagram of Subject and Top-Level Subclasses

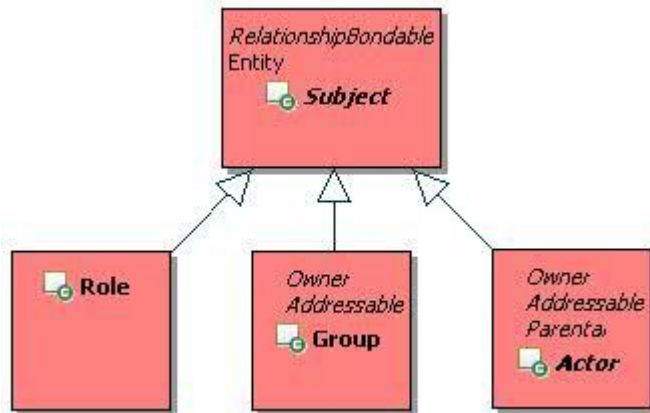

Figure 7 Subject Branch

3.3.2 Subject

3.3.2.1 Description

A subject is an entity that can have rights to perform actions.

3.3.2.2 Class Definition

The Subject class is defined by the attribute values:

localNamespace

Value: icom

localName

Value: Subject

extendsFrom

Value: icom:Entity, icom_meta:RelationshipBondable

stereotype

Value: primary

isAbstract

Value: TRUE

description

Value: A subject is an entity that can have rights to perform actions.

833 **propertyDefinitions**

834 The values for this attribute are defined in Section 3.3.2.3.

835 3.3.2.3 Property Definitions

836 The Subject class inherits property definitions from super classes.

837 The Subject class MUST have the property definitions:

838

839 **icom:description**

840 Description: A description of a subject.

841 Required: False

842 Inherited: False

843 Property Type: String

844 Cardinality: Single

845 Updatability: Read Write

846

847 **icom:parent**

848 Description: A scope which contains a subject.

849 Required: False

850 Inherited: True

851 Property Type: icom:Scope

852 Cardinality: Single

853 Updatability: Read Only

854

855 **icom_meta:relationship**

856 Description: Zero or more relationships associated with a subject.

857 Required: False

858 Inherited: False

859 Property Type: icom_meta:Relationship

860 Cardinality: Multi

861 Updatability: Read Only

862

863 **icom_meta:property**

864 Description: Zero or more extended properties of a subject.

865 Required: False

866 Inherited: False

867 Property Type: icom_meta:Property

868 Cardinality: Multi

869 Updatability: Read Write

870

871 The Subject class MAY include additional property definitions which are implementation-defined.

872

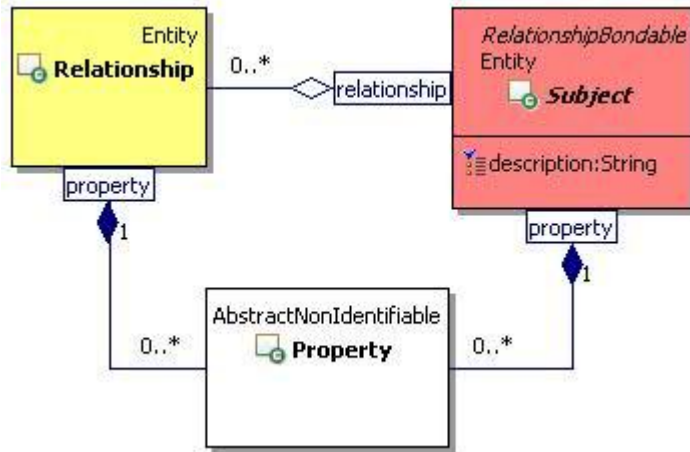

Figure 8 Subject Class Diagram

3.3.3 Group

3.3.3.1 Description

A group is a subject representing a set of actors and sub-groups.

A group can be part of one or more super-groups.

It can be an owner of one or more entities.

3.3.3.2 Class Definition

The Group class is defined by the attribute values:

localNamespace

Value: icom

localName

Value: Group

extendsFrom

Value: icom:Subject, icom_card:Addressable, icom_ac:Accessor

Optional Value: icom_ac:Owner

stereotype

Value: primary

description

Value: A group is a subject representing a set of actors and sub-groups. A group can be part of one or more super-groups. It can be an owner of one or more entities.

propertyDefinitions

The values for this attribute are defined in Section 3.3.3.3.

3.3.3.3 Property Definitions

The Group class inherits property definitions from super classes.

The Group class MUST have the property definitions:

icom:assignedRole

| | |
|----------------|-------------------------------------|
| Description: | Roles to which a group is assigned. |
| Required: | False |
| Inherited: | False |
| Property Type: | icom:Role |
| Cardinality: | Multi |
| Updatability: | Read Write |

icom:assignedGroup

| | |
|----------------|--|
| Description: | Super-groups to which a group is assigned. |
| Required: | False |
| Inherited: | False |
| Property Type: | icom:Group |
| Cardinality: | Multi |
| Updatability: | Read Write |

icom:assignedScope

| | |
|----------------|--------------------------------------|
| Description: | Scopes to which a group is assigned. |
| Required: | False |
| Inherited: | False |
| Property Type: | icom:Scope |
| Cardinality: | Multi |
| Updatability: | Read Write |

icom:memberGroup

| | |
|----------------|---------------------------------|
| Description: | Sub-groups assigned to a group. |
| Required: | False |
| Inherited: | False |
| Property Type: | icom:Group |
| Cardinality: | Multi |
| Updatability: | Read Only |

icom:memberActor

| | |
|----------------|-----------------------------|
| Description: | Actors assigned to a group. |
| Required: | False |
| Inherited: | False |
| Property Type: | icom:Actor |
| Cardinality: | Multi |

Updatability: Read Only

The Group class MAY include additional property definitions which are implementation-defined.

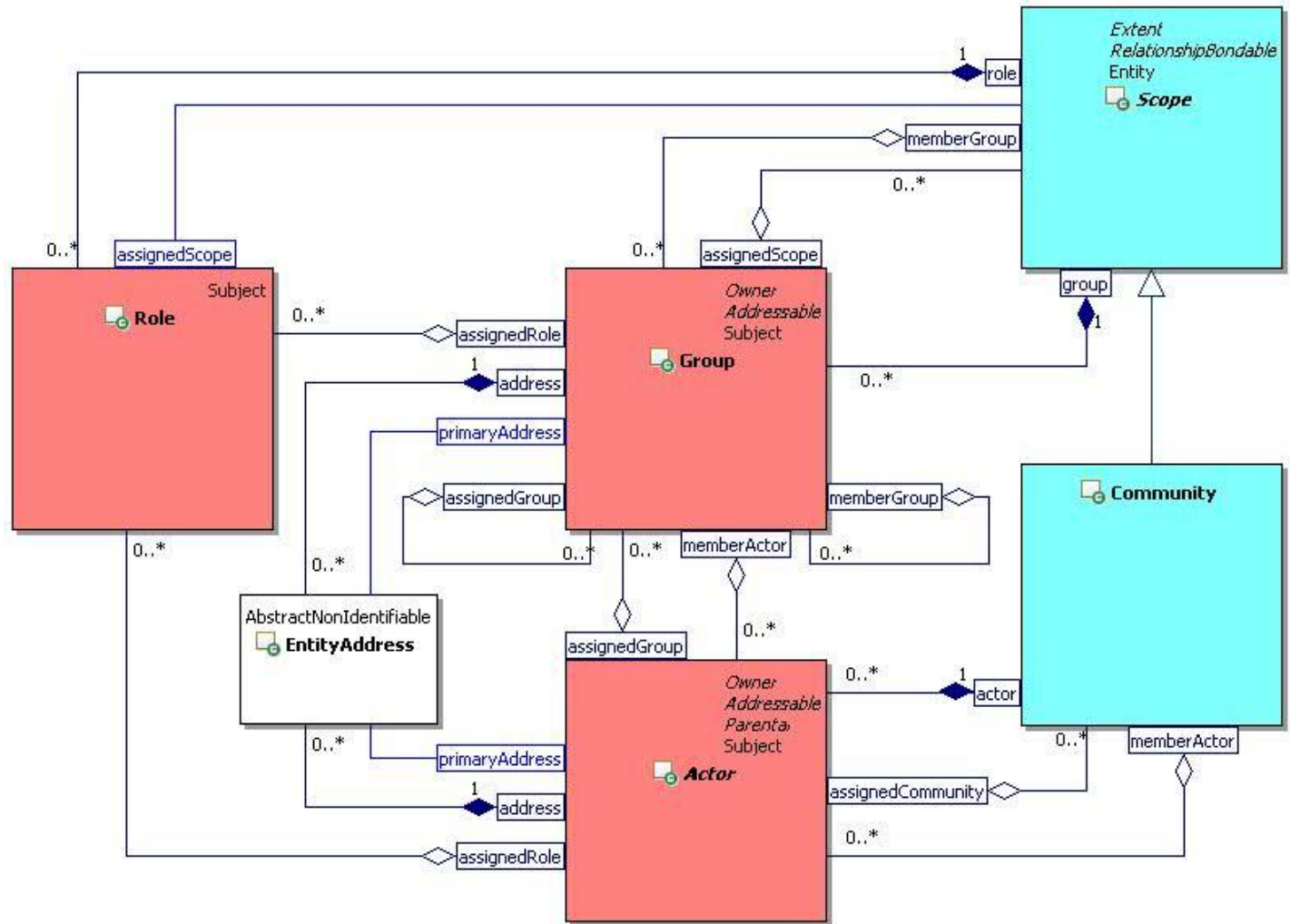

Figure 9 Group and Actor Class Diagram

3.3.4 Actor

3.3.4.1 Description

An actor is a subject that can perform actions on objects.
It can be an owner of entities.

3.3.4.2 Class Definition

The Actor class is defined by the attribute values:

localNamespace

Value: icom

961

962 **localName**

963 Value: Actor

964

965 **extendsFrom**

966 Value: icom:Subject, icom_card:Addressable, icom_ac:Owner

967

968 **stereotype**

969 Value: primary

970

971 **isAbstract**

972 Value: TRUE

973

974 **description**

975 Value: An actor is a subject that can perform actions on objects.

976

977 **propertyDefinitions**

978 The values for this attribute are defined in Section 3.3.4.3.

979 3.3.4.3 Property Definitions

980 The Actor class inherits property definitions from super classes.

981 The Actor class MUST have the property definitions:

982

983 **icom:parent**

984 Description: A community which contains an actor.

985 Required: False

986 Inherited: True

987 Property Type: icom:Community

988 Cardinality: Single

989 Updatability: Read Only

990

991 **icom:assignedRole**

992 Description: Roles to which an actor is assigned.

993 Required: False

994 Inherited: False

995 Property Type: icom:Role

996 Cardinality: Multi

997 Updatability: Read Write

998

999 **icom:assignedGroup**

1000 Description: Groups to which an actor is assigned.

1001 Required: False

1002 Inherited: False

| | | |
|------|---|--|
| 1003 | Property Type: | icom:Group |
| 1004 | Cardinality: | Multi |
| 1005 | Updatability: | Read Write |
| 1006 | | |
| 1007 | icom:assignedCommunity | |
| 1008 | Description: | Communities to which an actor is assigned. |
| 1009 | Required: | False |
| 1010 | Inherited: | False |
| 1011 | Property Type: | icom:Community |
| 1012 | Cardinality: | Multi |
| 1013 | Updatability: | Read Write |
| 1014 | | |
| 1015 | The Actor class MAY include additional property definitions which are implementation-defined. | |
| 1016 | | |

1017 3.3.5 User

1018 3.3.5.1 Description

1019 A user is an actor who is also a person.
 1020 A user has a personal space.

1021 3.3.5.2 Class Definition

1022 The User class is defined by the attribute values:

| | |
|------|---|
| 1023 | |
| 1024 | localNamespace |
| 1025 | Value: icom |
| 1026 | |
| 1027 | localName |
| 1028 | Value: User |
| 1029 | |
| 1030 | extendsFrom |
| 1031 | Value: icom:Actor, icom_card:Person |
| 1032 | |
| 1033 | stereotype |
| 1034 | Value: primary |
| 1035 | |
| 1036 | description |
| 1037 | Value: A user is an actor who is also a person. |
| 1038 | |
| 1039 | propertyDefinitions |
| 1040 | The values for this attribute are defined in Section 3.3.5.3. |

3.3.5.3 Property Definitions

The User class inherits property definitions from super classes.

The User class MUST have the property definitions:

icom:personalSpace

| | |
|----------------|-----------------------------|
| Description: | Personal space of a person. |
| Required: | False |
| Inherited: | False |
| Property Type: | icom:Space |
| Cardinality: | Single |
| Updatability: | Read Only |

icom_presence:presence

| | |
|----------------|------------------------|
| Description: | Presence of a person. |
| Required: | False |
| Inherited: | False |
| Property Type: | icom_presence:Presence |
| Cardinality: | Single |
| Updatability: | Read Only |

icom_msg:instantMessageFeed

| | |
|----------------|------------------------------------|
| Description: | Instant message feed for a person. |
| Required: | False |
| Inherited: | False |
| Property Type: | icom_msg:InstantMessageFeed |
| Cardinality: | Single |
| Updatability: | Read Only |

The User class MAY include additional property definitions which are implementation-defined.

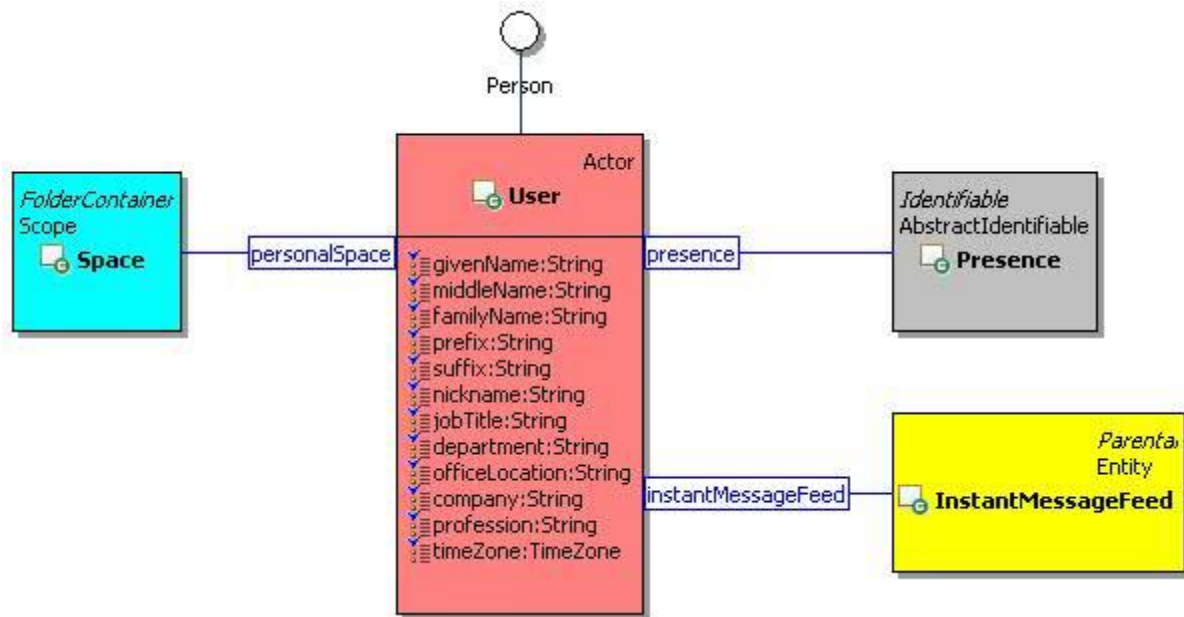

Figure 10 User Class Diagram.

3.3.6 ResourceActor

3.3.6.1 Description

A resource actor is an actor representing a bookable resource, such as a conference room, equipment, or on-line conference.

A resource actor is associated with a resource space that contains a resource scheduling calendar and on-line conference.

3.3.6.2 Class Definition

The ResourceActor class is defined by the attribute values:

localNamespace

Value: icom

localName

Value: ResourceActor

extendsFrom

Value: icom:Actor

stereotype

Value: primary

description

1096 Value: A resource actor is an actor representing a bookable resource, such as a conference
1097 room, equipment, or on-line conference.

1098

1099 **propertyDefinitions**

1100 The values for this attribute are defined in Section 3.3.6.3..

1101 **3.3.6.3 Property Definitions**

1102 The ResourceActor class inherits property definitions from super classes.

1103 The ResourceActor class MUST have the property definitions:

1104

1105 **icom:resourceSpace**

| | | |
|------|----------------|---|
| 1106 | Description: | Administrative space of a resource actor. |
| 1107 | Required: | False |
| 1108 | Inherited: | False |
| 1109 | Property Type: | icom:Space |
| 1110 | Cardinality: | Single |
| 1111 | Updatability: | Read Only |

1112

1113 **icom:description**

| | | |
|------|----------------|----------------------------|
| 1114 | Description: | Description of a resource. |
| 1115 | Required: | False |
| 1116 | Inherited: | False |
| 1117 | Property Type: | String |
| 1118 | Cardinality: | Single |
| 1119 | Updatability: | Read Write |

1120

1121 **icom:location**

| | | |
|------|----------------|-------------------------|
| 1122 | Description: | Location of a resource. |
| 1123 | Required: | False |
| 1124 | Inherited: | False |
| 1125 | Property Type: | icom:Location |
| 1126 | Cardinality: | Single |
| 1127 | Updatability: | Read Write |

1128

1129 **icom:capacity**

| | | |
|------|----------------|-------------------------|
| 1130 | Description: | Capacity of a resource. |
| 1131 | Required: | False |
| 1132 | Inherited: | False |
| 1133 | Property Type: | Integer |
| 1134 | Cardinality: | Single |
| 1135 | Updatability: | Read Write |

1136

1137 **icom:resourceType**

| | | |
|------|---|--|
| 1138 | Description: | Type of a resource. |
| 1139 | Required: | False |
| 1140 | Inherited: | False |
| 1141 | Property Type: | icom:ResourceType |
| 1142 | Cardinality: | Single |
| 1143 | Updatability: | Read Write |
| 1144 | | |
| 1145 | icom:bookingRule | |
| 1146 | Description: | Resource booking rule. |
| 1147 | Required: | False |
| 1148 | Inherited: | False |
| 1149 | Property Type: | icom:ResourceBookingRule |
| 1150 | Cardinality: | Single |
| 1151 | Updatability: | Read Write |
| 1152 | | |
| 1153 | icom:bookingApprover | |
| 1154 | Description: | One or more users who approve the booking of a resource. |
| 1155 | Required: | False |
| 1156 | Inherited: | False |
| 1157 | Property Type: | icom:User |
| 1158 | Cardinality: | Single |
| 1159 | Updatability: | Read Write |
| 1160 | | |
| 1161 | The ResourceActor class MAY include additional property definitions which are implementation-defined. | |
| 1162 | | |

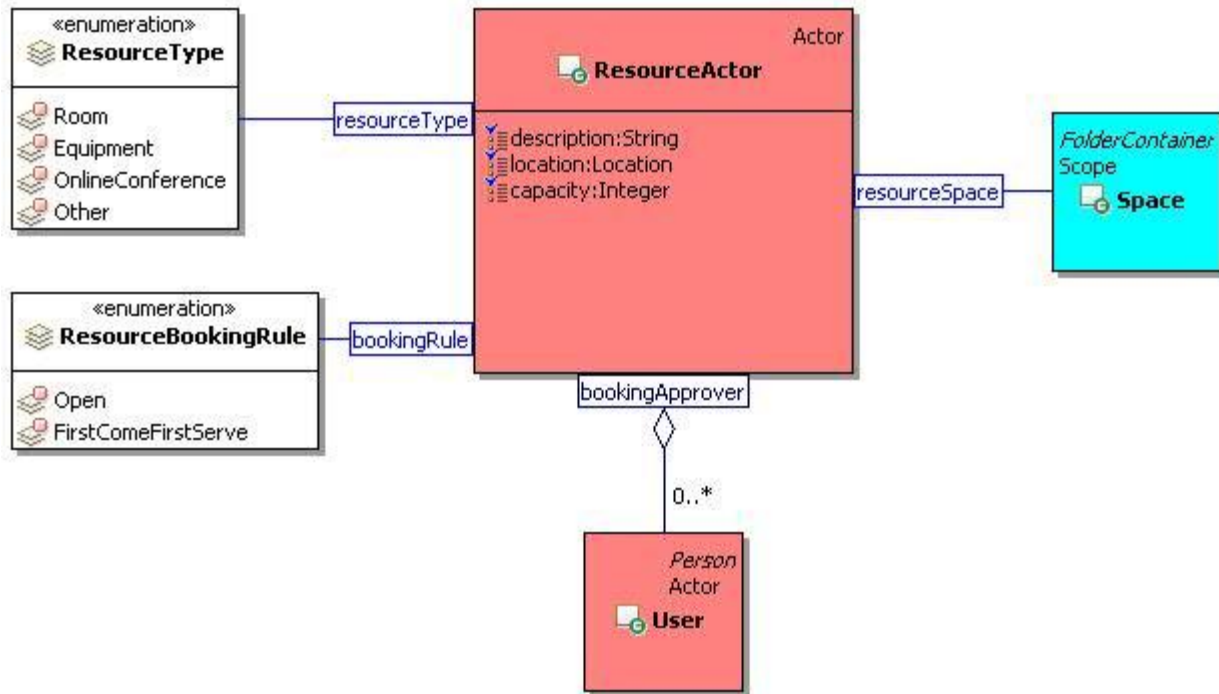

Figure 11 ResourceActor Class Diagram.

3.3.7 ResourceType

The ResourceType class is an enum class that enumerates the instances each of which expresses a type of a resource.

The ResourceType class is defined by the attribute values:

localNamespace

Value: icom

localName

Value: ResourceType

extendsFrom

Value:

stereotype

Value: primary

isEnumeration

Value: TRUE

description

Value: An enumeration of instances each of which expresses a type of a resource.

1188
1189 **instances**
1190 Value: <icom:Room, icom:Equipment, icom:OnlineConference, icom:Other>

1191

1192 The following resource types are defined by ICOM:

- 1193 • **icom:Room** to express that a resource represents a room.
1194 • **icom:Equipment** to express that a resource represents an equipment.
1195 • **icom:OnlineConference** to express that a resource represents an online conference.
1196 • **icom:Other** to express that a resource represents other things.

1197

1198 3.3.8 ResourceBookingRule

1199 The ResourceBookingRule class is an enum class that enumerates the instances each of which
1200 expresses a booking rule.

1201 The ResourceBookingRule class is defined by the attribute values:

1202

1203 **localNamespace**

1204 Value: icom

1205

1206 **localName**

1207 Value: ResourceBookingRule

1208

1209 **extendsFrom**

1210 Value:

1211

1212 **stereotype**

1213 Value: primary

1214

1215 **isEnumeration**

1216 Value: TRUE

1217

1218 **description**

1219 Value: An enumeration of instances each of which expresses a booking rule.

1220

1221 **instances**

1222 Value: <icom:Open, icom:FirstComeFirstServe>

1223

1224 The following resource booking rules are defined by ICOM:

- 1225 • **icom:Open** to express that a resource is open for booking.
1226 • **icom:FirstComeFirstServe** to express that a resource is first come first serve.

1227

3.4 Artifact Branch

3.4.1 UML Diagram of Artifact and Top-Level Subclasses

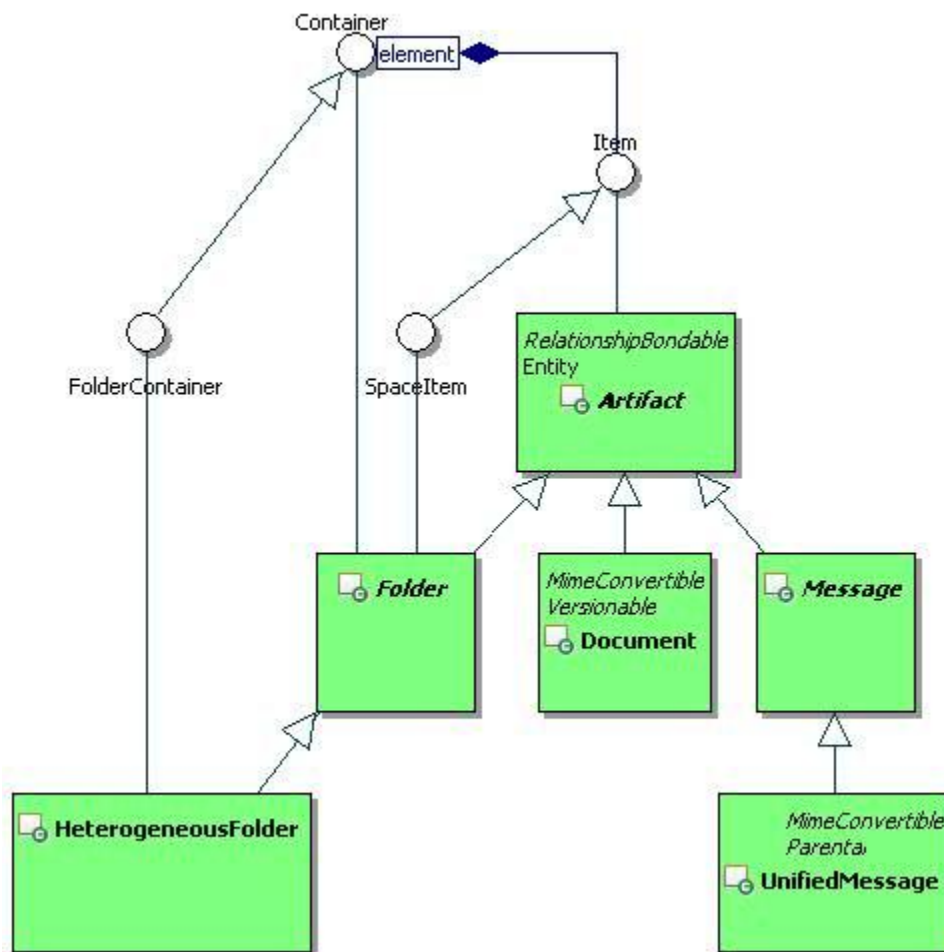

Figure 12 Artifact Branch

3.4.2 Item

3.4.2.1 Description

An item is an element of a container.

The parent of an item MUST be a container.

3.4.2.2 Class Definition

The Item class is a mixin class which defines the characteristics of entities that can be elements of a Container.

The Item class is defined by the attribute values:

localNamespace

Value: icom

1244

1245 **localName**

1246 Value: Item

1247

1248 **extendsFrom**

1249 Value: icom:Identifiable

1250

1251 **stereotype**

1252 Value: mixin

1253

1254 **description**

1255 Value: Item is a mixin class which defines the characteristics of entities that can be placed in a

1256 Container.

1257

1258 **propertyDefinitions**

1259 The values for this attribute are defined in Section 3.4.2.3.

1260 **3.4.2.3 Property Definitions**

1261 The Item class inherits property definitions from super classes.

1262 The Item class **MUST** have the property definition:

1263

1264 **icom:parent**

| | |
|---------------------------|--------------------------------|
| 1265 Description: | A parent container of an item. |
| 1266 Required: | False |
| 1267 Inherited: | True |
| 1268 Property Type: | icom:Container |
| 1269 Cardinality: | Single |
| 1270 Updatability: | Read Only |

1271

1272 The Item class **MAY** have the optional property definition:

1273

1274 **icom:container**

| | |
|---------------------------|---|
| 1275 Description: | Zero, one, or more containers of an item. |
| 1276 Required: | False |
| 1277 Inherited: | False |
| 1278 Property Type: | icom:Container |
| 1279 Cardinality: | Multi |
| 1280 Updatability: | Read Write |

1281

1282 The Item class **MAY** include additional property definitions which are implementation-defined.

1283

3.4.3 Spaceltem

3.4.3.1 Description

A space item is an element of a space.

3.4.3.2 Class Definition

The Spaceltem class is a mixin class which defines the characteristics of entities that can be elements of a Space.

The Spaceltem class is defined by the attribute values:

localNamespace

Value: icom

localName

Value: Spaceltem

extendsFrom

Value: icom:Item

stereotype

Value: mixin

description

Value: Spaceltem is a mixin class which defines the characteristics of entities that can be elements of a Space.

propertyDefinitions

The values for this attribute are defined in Section 3.4.3.3.

3.4.3.3 Property Definitions

The Spaceltem class inherits property definitions from super classes.

The Spaceltem class MAY include additional property definitions which are implementation-defined.

3.4.4 Container

3.4.4.1 Description

A container is an extent that contains items.

3.4.4.2 Class Definition

The Container class is mixin class which defines the characteristics of extents that contain items.

The Container class is defined by the attribute values:

localNamespace

1322 Value: icom
1323
1324 **localName**
1325 Value: Container
1326
1327 **extendsFrom**
1328 Value: icom:Extent
1329
1330 **stereotype**
1331 Value: mixin
1332
1333 **description**
1334 Value: A container is an extent that contains items.
1335
1336 **propertyDefinitions**
1337 The values for this attribute are defined in Section 3.4.4.3.

1338 **3.4.4.3 Property Definitions**

1339 The Container class inherits property definitions from super classes.
1340 The Container class MUST have the property definitions:

1341

| | | |
|------|---------------------|--|
| 1342 | icom:element | |
| 1343 | Description: | Elements of a container, i.e. items whose parent container is the container or whose containers include the container. |
| 1344 | | |
| 1345 | Required: | False |
| 1346 | Inherited: | False |
| 1347 | Property Type: | icom:Item |
| 1348 | Cardinality: | Multi |
| 1349 | Updatability: | Read Only |

1350
1351 The Container class MAY include additional property definitions which are implementation-defined.
1352

1353 **3.4.5 FolderContainer**

1354 **3.4.5.1 Description**

1355 A folder container is a container which may contain folders. Space and heterogeneous folder are folder
1356 containers.

1357 **3.4.5.2 Class Definition**

1358 The FolderContainer class is a mixin class that defines the characteristics of containers that may contain
1359 folders.

1360 The FolderContainer class is defined by the attribute values:

1361

1362 **localNamespace**
1363 Value: icom
1364
1365 **localName**
1366 Value: FolderContainer
1367
1368 **extendsFrom**
1369 Value: icom:Container
1370
1371 **stereotype**
1372 Value: mixin
1373
1374 **description**
1375 Value: A folder container is a container which may contain folders.
1376
1377 **propertyDefinitions**
1378 The values for this attribute are defined in Section 3.4.5.3.

1379 **3.4.5.3 Property Definitions**

1380 The FolderContainer class inherits property definitions from super classes.
1381 The FolderContainer class MAY include additional property definitions which are implementation-defined.
1382

1383 **3.4.6 Artifact**

1384 **3.4.6.1 Description**

1385 An artifact is a result of a communication, cooperation, content creation, or collaboration activity.
1386 Note: Document versioning is an example of content creation activity resulting in an artifact (a version of
1387 document).

1388 **3.4.6.2 Class Definition**

1389 The Artifact class is defined by the attribute values:

1390
1391 **localNamespace**
1392 Value: icom
1393
1394 **localName**
1395 Value: Artifact
1396
1397 **extendsFrom**
1398 Value: icom:Entity, icom:Item, icom_meta:RelationshipBondable
1399 Optional Value: icom:SpaceItem
1400
1401 **stereotype**

1402 Value: primary

1403

1404 **isAbstract**

1405 Value: TRUE

1406

1407 **description**

1408 Value: An artifact is a result of a communication, cooperation, content creation, or collaboration

1409 activity.

1410

1411 **propertyDefinitions**

1412 The values for this attribute are defined in Section 3.4.6.3.

1413 3.4.6.3 Property Definitions

1414 The Artifact class inherits property definitions from super classes.

1415 The Artifact class MUST have the property definitions:

1416

1417 **icom:description**

| | | |
|------|----------------|-------------------------------|
| 1418 | Description: | A description of an artifact. |
| 1419 | Required: | False |
| 1420 | Inherited: | False |
| 1421 | Property Type: | String |
| 1422 | Cardinality: | Single |
| 1423 | Updatability: | Read Write |

1424

1425 **icom:userCreationDate**

| | | |
|------|----------------|--|
| 1426 | Description: | Date and time when an artifact is created. This field can be |
| 1427 | | set by application. |
| 1428 | Required: | False |
| 1429 | Inherited: | False |
| 1430 | Property Type: | DateTime |
| 1431 | Cardinality: | Single |
| 1432 | Updatability: | Read Write |

1433

1434 **icom:userLastModificationDate**

| | | |
|------|----------------|---|
| 1435 | Description: | Date and time when an artifact is last modified. This field can |
| 1436 | | be set by application. |
| 1437 | Required: | False |
| 1438 | Inherited: | False |
| 1439 | Property Type: | DateTime |
| 1440 | Cardinality: | Single |
| 1441 | Updatability: | Read Write |

1442

1443 **icom_meta:property**

| | | |
|------|-------------------------------|---|
| 1444 | Description: | Zero or more extended properties of an artifact. |
| 1445 | Required: | False |
| 1446 | Inherited: | False |
| 1447 | Property Type: | icom_meta:Property |
| 1448 | Cardinality: | Multi |
| 1449 | Updatability: | Read Write |
| 1450 | | |
| 1451 | icom_meta:relationship | |
| 1452 | Description: | Zero or more relationships associated with an artifact. |
| 1453 | Required: | False |
| 1454 | Inherited: | False |
| 1455 | Property Type: | icom_meta:Relationship |
| 1456 | Cardinality: | Multi |
| 1457 | Updatability: | Read Only |
| 1458 | | |

The Artifact class MAY include additional property definitions which are implementation-defined.

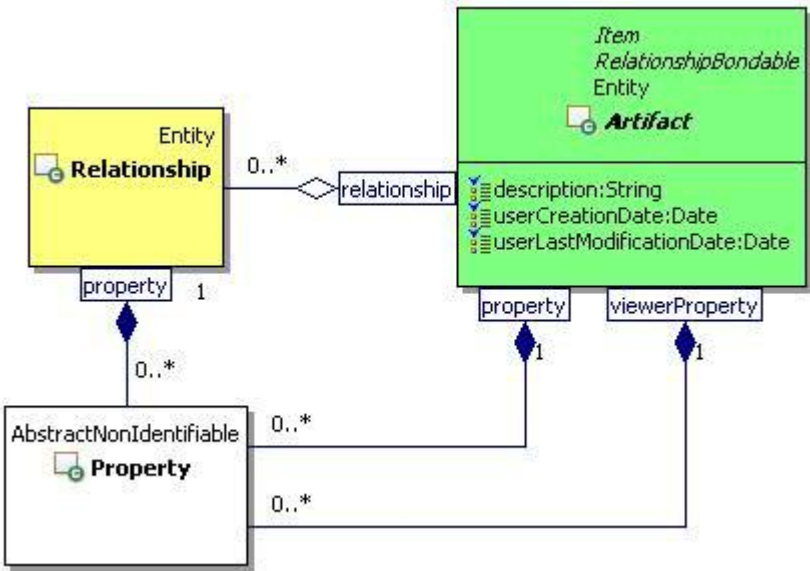

Figure 13 Artifact Class Diagram

3.4.7 Folder

3.4.7.1 Description

A folder is an artifact that may contain other artifacts.
 Note: Every folder except root folders has at least one parent folder. The parent of a root folder is a space. Subclasses of Folder class should enforce their own semantics on elements.

3.4.7.2 Class Definition

The Folder class is defined by the attribute values:

1471

1472 **localNamespace**

1473 Value: icom

1474

1475 **localName**

1476 Value: Folder

1477

1478 **extendsFrom**

1479 Value: icom:Artifact, icom:Container, icom:SpaceItem

1480

1481 **stereotype**

1482 Value: primary

1483

1484 **isAbstract**

1485 Value: TRUE

1486

1487 **description**

1488 Value: A folder is an artifact that may contain other artifacts.

1489

1490 **propertyDefinitions**

1491 The values for this attribute are defined in Section 3.4.7.3.

1492 3.4.7.3 Property Definitions

1493 The Folder class inherits property definitions from super classes.

1494 The Folder class MUST have the property definitions:

1495

1496 **icom:parent**

| | |
|---------------------------|---------------------------------|
| 1497 Description: | A parent container of a folder. |
| 1498 Required: | False |
| 1499 Inherited: | True |
| 1500 Property Type: | icom:FolderContainer |
| 1501 Cardinality: | Single |
| 1502 Updatability: | Read Only |

1503

1504 The Folder class MAY include additional property definitions which are implementation-defined.

1505

1506 3.4.8 HeterogeneousFolder

1507 3.4.8.1 Description

1508 A heterogeneous folder is an unconstrained folder to contain any type of artifacts. It is typically used for

1509 document folders, inbox, and trash folder of a space.

3.4.8.2 Class Definition

The HeterogeneousFolder class is defined by the attribute values:

localNamespace

Value: icom

localName

Value: HeterogeneousFolder

extendsFrom

Value: icom:Folder, icom:FolderContainer

stereotype

Value: primary

description

Value: A heterogeneous folder is an unconstrained folder to contain any type of artifacts.

propertyDefinitions

The values for this attribute are defined in Section 3.4.8.3.

3.4.8.3 Property Definitions

The HeterogeneousFolder class inherits property definitions from super classes.

The HeterogeneousFolder class MUST have the property definitions:

icom:element

Description: Elements of a heterogeneous folder.

Required: False

Inherited: True

Property Type: icom:Artifact

Cardinality: Multi

Updatability: Read Only

The HeterogeneousFolder class MAY include additional property definitions which are implementation-defined.

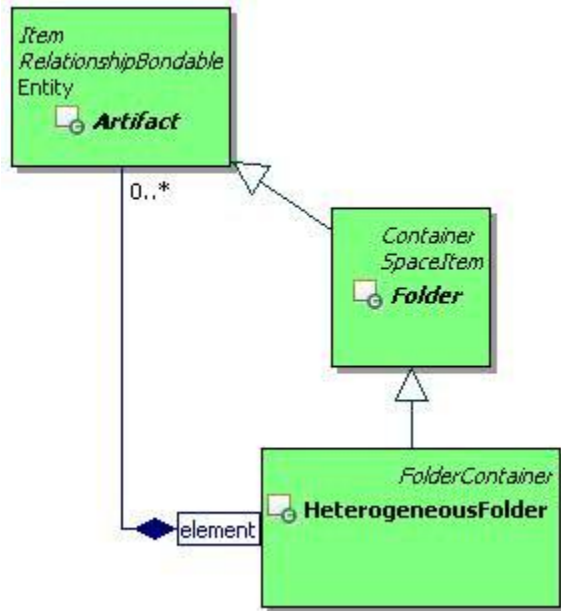

Figure 14 Heterogeneous Folder Class Diagram

3.5 Access Control Model

3.5.1 Accessor

3.5.1.1 Description

An accessor can be granted or denied access rights to access objects.

3.5.1.2 Class Definition

The Accessor class is a mixin class which defines the characteristics of subjects such as groups and actors that can be granted or denied access types in access control lists and privileges in role assignments.

The Accessor class is defined by the attribute values:

localNamespace

Value: icom_ac

localName

Value: Accessor

extendsFrom

Value: icom:Identifiable

stereotype

Value: mixin

1570 **description**
1571 Value: Accessor is a mixin class which defines the characteristics of subjects such as groups
1572 and actors that can be granted or denied access types in access control lists and granted
1573 privileges in role assignments.

1574
1575 **propertyDefinitions**
1576 The values for this attribute are defined in Section 3.5.1.3.

1577 **3.5.1.3 Property Definitions**

1578 The Accessor class inherits property definitions from super classes.
1579 The Accessor class MAY include additional property definitions which are implementation-defined.
1580

1581 **3.5.2 Owner**

1582 **3.5.2.1 Description**

1583 An owner is a subject that can be the owner of entities.
1584 An owner of an entity MAY always have rights to update the access control list for the entity.

1585 **3.5.2.2 Class Definition**

1586 The Owner class is a mixin class which defines the characteristics of subjects such as groups and actors
1587 that can own entities.
1588 The Owner class is defined by the attribute values:

1589
1590 **localNamespace**
1591 Value: icom_ac
1592
1593 **localName**
1594 Value: Owner
1595
1596 **extendsFrom**
1597 Value: icom_ac:Accessor
1598
1599 **stereotype**
1600 Value: mixin
1601
1602 **description**
1603 Value: Owner is a mixin class which defines the characteristics of subjects such as groups and
1604 actors that can own entities.
1605
1606 **propertyDefinitions**
1607 The values for this attribute are defined in Section 3.5.2.3.

1608 **3.5.2.3 Property Definitions**

1609 The Owner class inherits property definitions from super classes.

1610 The Owner class MAY include additional property definitions which are implementation-defined.
1611

1612 **3.5.3 RoleDefinition**

1613 **3.5.3.1 Description**

1614 A role definition is a named set of privileges.

1615 **3.5.3.2 Class Definition**

1616 The RoleDefinition class is defined by the attribute values:

1617
1618 **localNamespace**
1619 Value: icom_ac
1620
1621 **localName**
1622 Value: RoleDefinition
1623
1624 **extendsFrom**
1625 Value: icom:EntityDefinition
1626
1627 **stereotype**
1628 Value: primary
1629
1630 **description**
1631 Value: A role definition is a named set of privileges.
1632
1633 **propertyDefinitions**
1634 The values for this attribute are defined in Section 3.5.3.3.

1635 **3.5.3.3 Property Definitions**

1636 The RoleDefinition class inherits property definitions from super classes.

1637 The RoleDefinition class MUST have the property definitions:

1638
1639 **icom_ac:privilege**
1640 Description: A set of privileges.
1641 Required: True
1642 Inherited: False
1643 Property Type: icom_ac:Privilege
1644 Cardinality: Multi
1645 Updatability: Read Write
1646

1647 The RoleDefinition class MAY include additional property definitions which are implementation-defined.
1648

3.5.4 Role

3.5.4.1 Description

A role assigns a named set of privileges to a set of accessors for operations within an assigned scope.

3.5.4.2 Class Definition

The Role class is defined by the attribute values:

localNamespace

Value: icom_ac

localName

Value: Role

extendsFrom

Value: icom:Subject

stereotype

Value: primary

description

Value: A role assigns a named set of rights to a set of accessors for operations within an assigned scope.

propertyDefinitions

The values for this attribute are defined in Section 3.5.4.3.

3.5.4.3 Property Definitions

The Role class inherits property definitions from super classes.

The Role class MUST have the property definitions:

icom_ac:roleDefinition

Description: A role definition containing a set of privileges.

Required: True

Inherited: False

Property Type: icom_ac:RoleDefinition

Cardinality: Single

Updatability: On Create

icom_ac:assignedScope

Description: A scope in which a role is assigned.

Required: True

Inherited: False

1689 Property Type: icom:Scope
1690 Cardinality: Single
1691 Updatability: Read Write

1692
1693 **icom_ac:memberAccessor**

1694 Description: Accessors (actors and groups) assigned to a role.
1695 Required: False
1696 Inherited: False
1697 Property Type: icom_ac:Accessor
1698 Cardinality: Multi
1699 Updatability: Read Write

1700
1701 The Role class MAY include additional property definitions which are implementation-defined.
1702

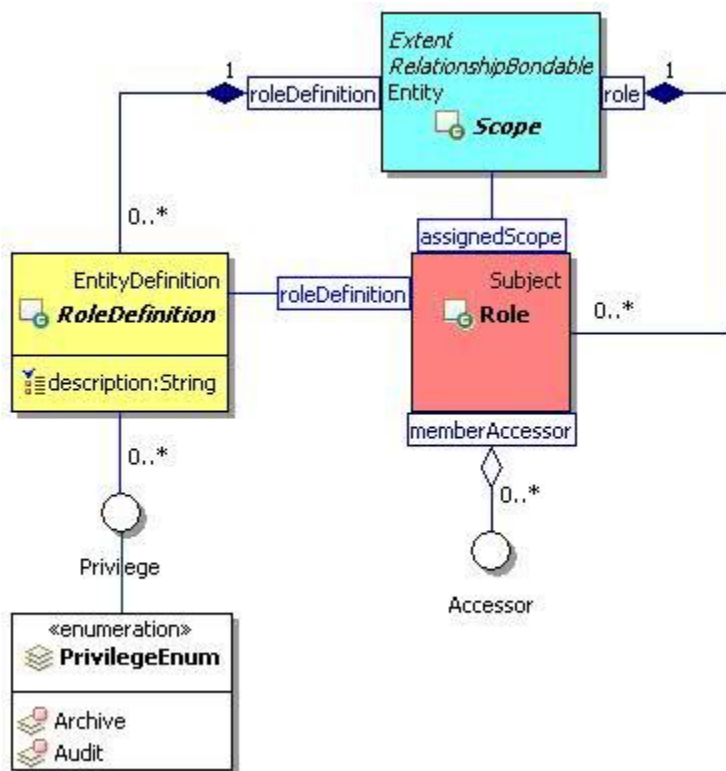

1703
1704 Figure 15 Role Definition and Role Class Diagram
1705

1706 3.5.5 Privilege

1707 3.5.5.1 Description

1708 A privilege is an access right granted through roles.

1709 3.5.5.2 Class Definition

1710 The Privilege class is a mixin class which defines access rights that can be included in role definitions.

1711 The Privilege class is defined by the attribute values:
1712
1713 **localNamespace**
1714 Value: icom_ac
1715
1716 **localName**
1717 Value: Privilege
1718
1719 **extendsFrom**
1720 Value:
1721
1722 **stereotype**
1723 Value: mixin
1724
1725 **description**
1726 Value: Privilege is a mixin class which defines access rights that can be included in role
1727 definitions.
1728
1729 **propertyDefinitions**
1730 The values for this attribute are defined in Section 3.5.5.3.

1731 3.5.5.3 Property Definitions

1732 The Privilege class MAY include additional property definitions which are implementation-defined.
1733

1734 3.5.6 PrivilegeEnum

1735 The PrivilegeEnum class is an enum class that enumerates the instances each of which expresses a
1736 privilege that can be assigned to a role.

1737 The PrivilegeEnum class is defined by the attribute values:

1738
1739 **localNamespace**
1740 Value: icom_ac
1741
1742 **localName**
1743 Value: PrivilegeEnum
1744
1745 **extendsFrom**
1746 Value: icom_ac:Privilege
1747
1748 **stereotype**
1749 Value: primary
1750
1751 **isEnumeration**

1752 Value: TRUE
1753
1754 **description**
1755 Value: An enumeration of instances each of which expresses a privilege that can be assigned to
1756 a role.
1757
1758 **instances**
1759 Value: <icom_ac:Archive, icom_ac:Audit>
1760
1761 The following privileges are defined by ICOM:
1762 • **icom_ac:Archive** to express a right to archive contents in a scope.
1763 • **icom_ac:Audit** to express a right to audit activities in a scope.
1764

1765 3.5.7 AccessControlList

1766 3.5.7.1 Description

1767 An access control list (ACL) is an object attached to an entity to specify a list of permissions to access the
1768 entity.

1769 3.5.7.2 Class Definition

1770 The AccessControlList class is defined by the attribute values:

1771
1772 **localNamespace**
1773 Value: icom_ac
1774
1775 **localName**
1776 Value: AccessControlList
1777
1778 **extendsFrom**
1779 Value:
1780
1781 **stereotype**
1782 Value: primary
1783
1784 **description**
1785 Value: An access control list (ACL) is an object attached to an entity to specify a list of
1786 permissions to access the entity.
1787
1788 **propertyDefinitions**
1789 The values for this attribute are defined in Section 3.5.7.3.

1790 3.5.7.3 Property Definitions

1791 The AccessControlList class MUST have the property definitions:

1792

1793 **icom_ac:object**

1794 Description: Associated object.

1795 Required: True

1796 Inherited: False

1797 Property Type: icom:Entity

1798 Cardinality: Single

1799 Updatability: On Create

1800

1801 **icom_ac:accessControlEntry**

1802 Description: One or more access control entries.

1803 Required: True

1804 Inherited: False

1805 Property Type: icom_ac:AccessControlEntry

1806 Cardinality: Multi

1807 Updatability: Read Write

1808

1809 AccessControlList class MAY include additional property definitions which are implementation-defined.

1810

1811 **3.5.8 AccessControlEntry**

1812 **3.5.8.1 Description**

1813 An access control entry specifies access types granted to or denied for an accessor.

1814 **3.5.8.2 Class Definition**

1815 The AccessControlEntry class is defined by the attribute values:

1816

1817 **localNamespace**

1818 Value: icom_ac

1819

1820 **localName**

1821 Value: AccessControlEntry

1822

1823 **extendsFrom**

1824 Value:

1825

1826 **stereotype**

1827 Value: primary

1828

1829 **description**

1830 Value: An access control entry is associated with an accessor and contains a list of access

1831 types (permissions) granted to or denied from the accessor.

propertyDefinitions

The values for this attribute are defined in Section 3.5.8.3.

3.5.8.3 Property Definitions

The AccessControlEntry class MUST have the property definitions:

icom_ac:subject

| | |
|----------------|---------------------|
| Description: | Associated subject. |
| Required: | True |
| Inherited: | False |
| Property Type: | icom_ac:Accessor |
| Cardinality: | Single |
| Updatability: | On Create |

icom_ac:grant

| | |
|----------------|--|
| Description: | One or more access types granted to a subject. |
| Required: | False |
| Inherited: | False |
| Property Type: | icom_ac:AccessType |
| Cardinality: | Multi |
| Updatability: | Read Write |

icom_ac:deny

| | |
|----------------|---|
| Description: | One or more access type denied for a subject. |
| Required: | False |
| Inherited: | False |
| Property Type: | icom_ac:AccessType |
| Cardinality: | Multi |
| Updatability: | Read Write |

The AccessControlEntry class MAY include additional property definitions which are implementation-defined.

3.5.9 AccessType

An AccessType is an access right granted through an access control entry.

3.5.9.1 Class Definition

The AccessType class is a mixin class which defines access rights that can be granted or denied in an access control entry.

The AccessType class is defined by the attribute values:

localNamespace

1873 Value: icom_ac
1874
1875 **localName**
1876 Value: AccessType
1877
1878 **extendsFrom**
1879 Value:
1880
1881 **stereotype**
1882 Value: mixin
1883
1884 **description**
1885 Value: AccessType is a mixin class which defines access rights that can be granted or denied in
1886 an access control entry.
1887
1888 **propertyDefinitions**
1889 The values for this attribute are defined in Section 3.5.9.2.

1890 3.5.9.2 Property Definitions

1891 The AccessType class inherits property definitions from super classes.
1892 The AccessType class MAY include additional property definitions which are implementation-defined.
1893

1894 3.5.10 AccessTypeEnum

1895 The AccessTypeEnum class is an enum class that enumerates the instances each of which expresses an
1896 access type that can be granted or denied in an access control entry.
1897 The AccessTypeEnum class is defined by the attribute values:

1898
1899 **localNamespace**
1900 Value: icom_ac
1901
1902 **localName**
1903 Value: AccessTypeEnum
1904
1905 **extendsFrom**
1906 Value: icom_ac:AccessType
1907
1908 **stereotype**
1909 Value: primary
1910
1911 **isEnumeration**
1912 Value: TRUE
1913

description

Value: An enumeration of instances each of which expresses an access type that can be granted or denied in an access control entry.

instances

Value: <icom_ac:Read, icom_ac:Write, icom_ac>Delete>

The following access types are defined by ICOM:

- **icom_ac:Read** to express a right to retrieve an entity.
- **icom_ac:Write** to express a right to update an entity.
- **icom_ac>Delete** to express a right to delete an entity.

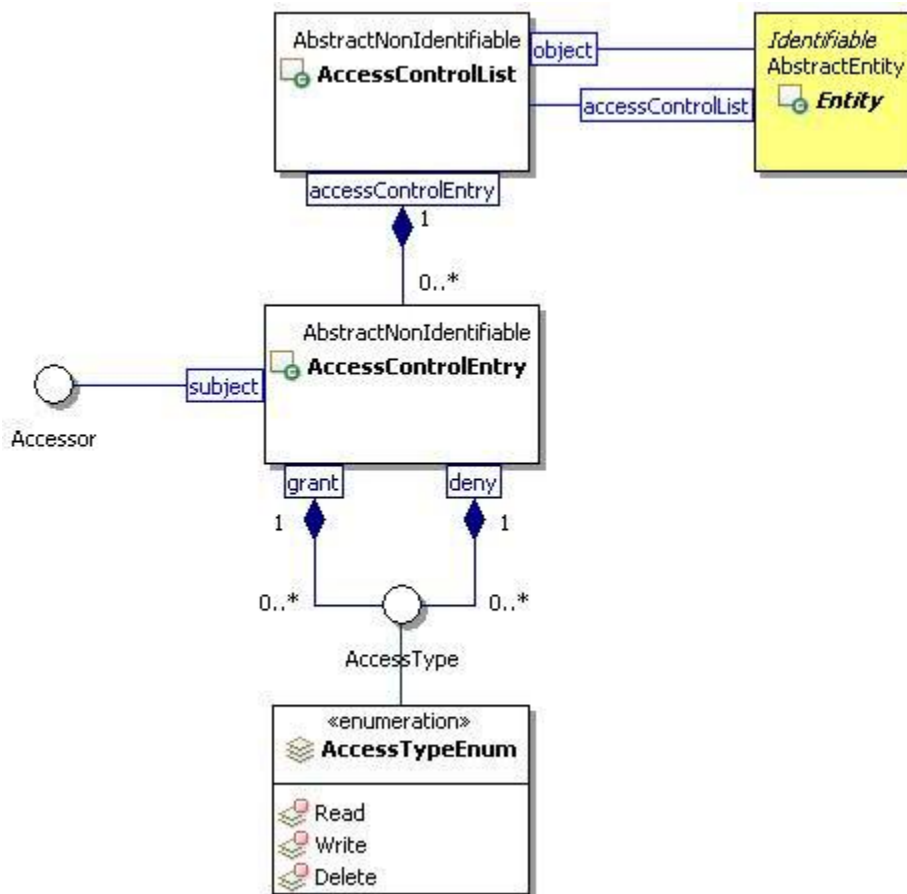

Figure 16 Access Control List Class Diagram

1929 **3.6 Metadata Model**

1930 **3.6.1 PropertyDefinition**

1931 **3.6.1.1 Description**

1932 A property definition specifies the name, type, choice, and cardinality of values for properties. A property
1933 type includes string, boolean, decimal, integer, datetime, etc.

1934 **3.6.1.2 Class Definition**

1935 The PropertyDefinition class is defined by the attribute values:

| | | |
|------|----------------------------|---|
| 1936 | | |
| 1937 | localNamespace | |
| 1938 | Value: | icom_meta |
| 1939 | | |
| 1940 | localName | |
| 1941 | Value: | PropertyDefinition |
| 1942 | | |
| 1943 | extendsFrom | |
| 1944 | Value: | icom:Identifiable |
| 1945 | | |
| 1946 | stereotype | |
| 1947 | Value: | primary |
| 1948 | | |
| 1949 | description | |
| 1950 | Value: | A property definition specifies the name, type, choice, and cardinality of values for |
| 1951 | | properties. |
| 1952 | | |
| 1953 | propertyDefinitions | |
| 1954 | | The values for this attribute are defined in Section 3.6.1.3. |

1955 **3.6.1.3 Property Definitions**

1956 The PropertyDefinition class inherits property definitions from super classes.

1957 The PropertyDefinition class MUST have the property definitions:

| | | |
|------|-------------------------|---|
| 1958 | | |
| 1959 | icom:name | |
| 1960 | Description: | Name for a property. |
| 1961 | Required: | True |
| 1962 | Inherited: | False |
| 1963 | Property Type: | String |
| 1964 | Cardinality: | Single |
| 1965 | Updatability: | Read Write |
| 1966 | | |
| 1967 | icom:description | |
| 1968 | Description: | A description of a property definition. |

| | | |
|------|-------------------------------|--|
| 1969 | Required: | False |
| 1970 | Inherited: | False |
| 1971 | Property Type: | String |
| 1972 | Cardinality: | Single |
| 1973 | Updatability: | Read Write |
| 1974 | | |
| 1975 | icom_meta:propertyType | |
| 1976 | Description: | Type of a property. |
| 1977 | Required: | True |
| 1978 | Inherited: | False |
| 1979 | Property Type: | icom_meta:PropertyType |
| 1980 | Cardinality: | Single |
| 1981 | Updatability: | On Create |
| 1982 | Choices: | PropertyChoiceType |
| 1983 | Open Choice: | False |
| 1984 | | |
| 1985 | icom_meta:defaultValue | |
| 1986 | Description: | A default value for a property. |
| 1987 | Required: | False |
| 1988 | Inherited: | False |
| 1989 | Property Type: | property-type |
| 1990 | Cardinality: | Single |
| 1991 | Updatability: | Read Write |
| 1992 | | |
| 1993 | icom_meta:choices | |
| 1994 | Description: | An explicit ordered set of single values allowed for a property. |
| 1995 | Required: | False |
| 1996 | Inherited: | False |
| 1997 | Property Type: | List< icom_meta:PropertyChoiceType> |
| 1998 | Cardinality: | Single |
| 1999 | Updatability: | Read Write |
| 2000 | | |
| 2001 | icom_meta:cardinality | |
| 2002 | Description: | Cardinality of a property specifying whether the property can have “zero or one” or “zero or more” values. |
| 2003 | | |
| 2004 | Required: | True |
| 2005 | Inherited: | False |
| 2006 | Property Type: | icom_meta:Cardinality |
| 2007 | Cardinality: | Single |
| 2008 | Updatability: | On Create |
| 2009 | | |
| 2010 | icom_meta:minValue | |
| 2011 | Description: | Minimum value for an integer or decimal property. |

| | | |
|------|--|---|
| 2012 | Required: | False |
| 2013 | Inherited: | False |
| 2014 | Property Type: | Integer Decimal |
| 2015 | Cardinality: | Single |
| 2016 | Updatability: | Read Write |
| 2017 | | |
| 2018 | icom_meta:maxValue | |
| 2019 | Description: | Maximum value for an integer or decimal property. |
| 2020 | Required: | False |
| 2021 | Inherited: | False |
| 2022 | Property Type: | Integer Decimal |
| 2023 | Cardinality: | Single |
| 2024 | Updatability: | Read Write |
| 2025 | | |
| 2026 | The PropertyDefinition class MAY include additional property definitions which are implementation- | |
| 2027 | defined. | |
| 2028 | | |

2029 3.6.2 Property

2030 3.6.2.1 Description

2031 The property holds a property value.

2032 3.6.2.2 Class Definition

2033 The Property class is defined by the attribute values:

| | |
|------|---|
| 2034 | |
| 2035 | localNamespace |
| 2036 | Value: icom_meta |
| 2037 | |
| 2038 | localName |
| 2039 | Value: Property |
| 2040 | |
| 2041 | extendsFrom |
| 2042 | Value: |
| 2043 | |
| 2044 | stereotype |
| 2045 | Value: primary |
| 2046 | |
| 2047 | description |
| 2048 | Value: A property value. |
| 2049 | |
| 2050 | propertyDefinitions |
| 2051 | The values for this attribute are defined in Section 3.6.2.3. |

3.6.2.3 Property Definitions

The Property class MUST have the property definitions:

| icom_meta:propertyDefinition | |
|------------------------------|---|
| Description: | A property definition that specifies the name, type, and cardinality of a property. |
| Required: | True |
| Inherited: | False |
| Property Type: | icom_meta:PropertyDefinition |
| Cardinality: | Single |
| Updatability: | On Create |
| icom_meta:value | |
| Description: | A value of a property. |
| Required: | True |
| Inherited: | False |
| Property Type: | property-type |
| Cardinality: | Single |
| Updatability: | Read Write |

The Property class MAY include additional property definitions which are implementation-defined.

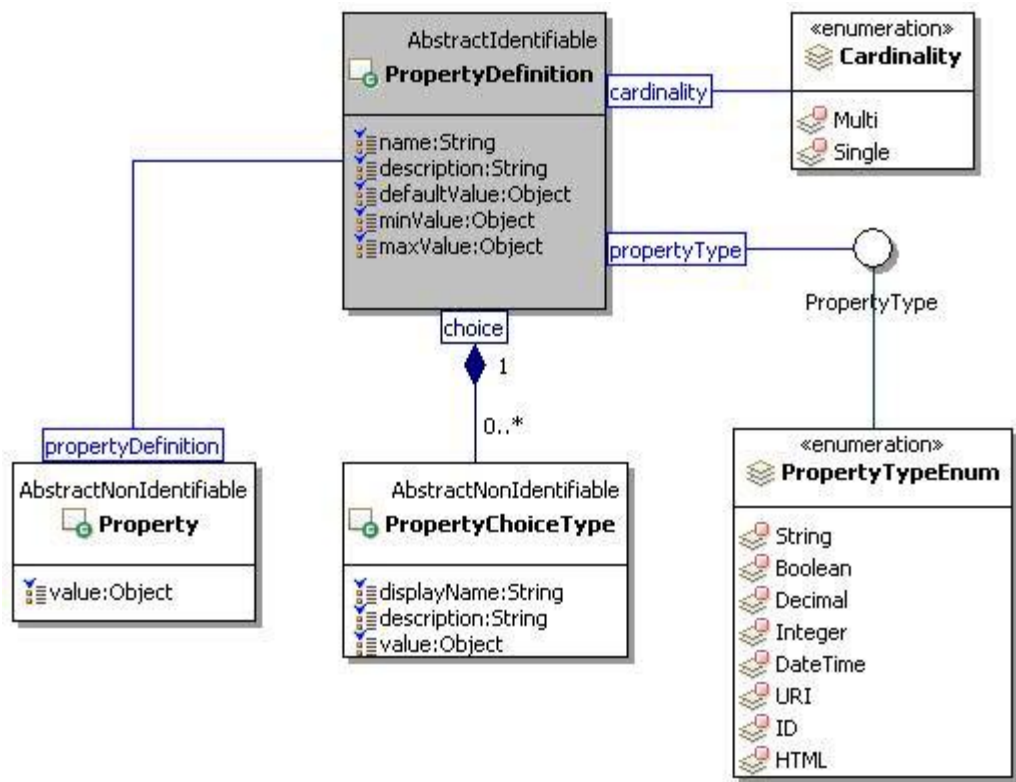

Figure 17 Property Definition and Property Class Diagram

2076

2077 **3.6.3 PropertyChoiceType**

2078 **3.6.3.1 Description**

2079 The property choice type represents a value choice for a property. Each choice includes a display name
2080 to be used for presentation purpose and a value to be stored in a property when a choice is selected.

2081 **3.6.3.2 Class Definition**

2082 The PropertyChoiceType class is defined by the attribute values:

2083

2084 **localNamespace**

2085 Value: icom_meta

2086

2087 **localName**

2088 Value: PropertyChoiceType

2089

2090 **extendsFrom**

2091 Value:

2092

2093 **stereotype**

2094 Value: primary

2095

2096 **description**

2097 Value: A choice for a property value.

2098

2099 **propertyDefinitions**

2100 The values for this attribute are defined Section 3.6.3.3.

2101 **3.6.3.3 Property Definitions**

2102 The PropertyChoiceType class MUST have the property definitions:

2103

2104 **icom_meta:displayName**

2105 Description: Display name of a property choice.

2106 Required: True

2107 Inherited: False

2108 Property Type: String

2109 Cardinality: Single

2110 Updatability: Read Write

2111

2112 **icom:description**

2113 Description: A description of a property choice.

2114 Required: False

2115 Inherited: False

2116 Property Type: String
2117 Cardinality: Single
2118 Updatability: Read Write

2119

2120 **icom_meta:value**

2121 Description: A value of a property choice.
2122 Required: True
2123 Inherited: False
2124 Property Type: **property-type**
2125 Cardinality: Single
2126 Updatability: Read Write

2127

2128 The PropertyChoiceType class MAY include additional property definitions which are implementation-
2129 defined.

2130

2131 **3.6.4 PropertyType**

2132 A PropertyType expresses a name of a **property-type**.

2133 **3.6.4.1 Class Definition**

2134 The PropertyType class is a mixin class which expresses a name of a **property-type**.

2135 The PropertyType class is defined by the attribute values:

2136

2137 **localNamespace**

2138 Value: icom_meta

2139

2140 **localName**

2141 Value: PropertyType

2142

2143 **extendsFrom**

2144 Value:

2145

2146 **stereotype**

2147 Value: mixin

2148

2149 **description**

2150 Value: PropertyType is a mixin class which expresses a name of a **property-type**.

2151

2152 **propertyDefinitions**

2153 The values for this attribute are defined in Section 3.6.4.2.

2154 **3.6.4.2 Property Definitions**

2155 The PropertyType class MAY include additional property definitions which are implementation-defined.

2156

2157 3.6.5 PropertyTypeEnum

2158 The PropertyTypeEnum class is an enum class that enumerates the instances each of which expresses
2159 the name of a **property-type**.

2160

2161 **localNamespace**

2162 Value: icom_meta

2163

2164 **localName**

2165 Value: PropertyTypeEnum

2166

2167 **extendsFrom**

2168 Value: PropertyType

2169

2170 **stereotype**

2171 Value: primary

2172

2173 **isEnumeration**

2174 Value: TRUE

2175

2176 **description**

2177 Value: An enumeration of instances each of which expresses the name of a basic data type.

2178

2179 **instances**

2180 Value: <icom_meta:String, icom_meta:Boolean, icom_meta:Decimal, icom_meta:Integer,

2181 icom_meta:Datetime, icom_meta:URI, icom_meta:ID, icom_meta:HTML>

2182

2183 The following names of data types are defined by ICOM:

- 2184 • **icom_meta:String** to express **xsd:string**.
- 2185 • **icom_meta:Boolean** to express **xsd:boolean**.
- 2186 • **icom_meta:Decimal** to express **xsd:decimal**.
- 2187 • **icom_meta:Integer** to express **xsd:integer**.
- 2188 • **icom_meta:Datetime** to express **xsd:dateTime**.
- 2189 • **icom_meta:URI** to express **xsd:anyURI**.
- 2190 • **icom_meta:ID** to express opaque object identifiers.
- 2191 • **icom_meta:HTML** to express documents or fragments of Hypertext Markup Language (HTML)
- 2192 content

2193

2194 Note: ICOM uses several basic data types defined by “XML Schema Part 2: Datatypes Second Edition”
2195 (W3C Recommendation, 28 October 2004, <http://www.w3.org/TR/xmlschema-2/>).

2196

3.6.6 Cardinality

The Cardinality class is an enum class that enumerates instances each of which expresses the cardinality of a property.

The Cardinality is defined by the attribute values:

localNamespace

Value: icom_meta

localName

Value: Cardinality

extendsFrom

Value:

stereotype

Value: primary

isEnumeration

Value: TRUE

description

Value: An enumeration of instances each of which expresses the cardinality of a property.

instances

Value: <icom_meta:Single, icom_meta:Multi>

The following cardinality types are defined by ICOM:

- **icom_meta:Single** to express that a property can have zero or one value (if property is not required), or exactly one value (if property is required).
- **icom_meta:Multi** to express that a property can have zero or more values (if property is not required), or one or more values (if property is required).

3.6.7 UML Diagram of Marker and Subclasses

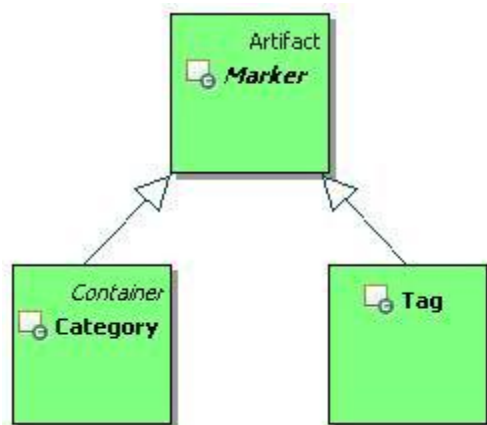

Figure 18 Marker Branch

3.6.8 Marker

3.6.8.1 Description

A marker is an artifact that groups together entities by a criterion. Markers can be flat or hierarchical. Flat markers are modeled by tag and hierarchical markers are modeled by category.

Note: In some cases when a user applies a marker to an entity, the marker application should be private such that only the user who applies the marker can browse or locate the entity through the marker. This is especially the case when markers are created by a user and visible only to the user who created them.

3.6.8.2 Class Definition

The Marker class is defined by the attribute values:

localNamespace

Value: icom-meta

localName

Value: Marker

extendsFrom

Value: icom:Artifact

stereotype

Value: primary

isAbstract

Value: TRUE

description

Value: A marker is an artifact that groups together entities by a criterion.

propertyDefinitions

The values for this attribute are defined in Section 3.6.8.3.

3.6.8.3 Property Definitions

The Marker class inherits property definitions from super classes.
The Marker class MUST have the property definitions:

icom_meta:markedEntity

| | |
|----------------|------------------|
| Description: | A marked entity. |
| Required: | False |
| Inherited: | False |
| Property Type: | icom:Entity |
| Cardinality: | Multi |
| Updatability: | Read Only |

The Marker class MAY include additional property definitions which are implementation-defined.

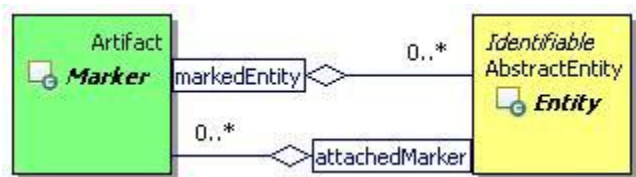

Figure 19 Marker Class Diagram

3.6.9 Category

3.6.9.1 Description

A category is a marker that classifies entities by taxonomy.

3.6.9.2 Class Definition

The Category class is defined by the attribute values:

localNamespace

Value: icom_meta

localName

Value: Category

extendsFrom

Value: icom_meta:Marker

stereotype

2296 Value: primary

2297

2298 **description**

2299 Value: A category is a marker that classifies entities by taxonomy.

2300

2301 **propertyDefinitions**

2302 The values for this attribute are defined in Section 3.6.9.3.

2303 3.6.9.3 Property Definitions

2304 The Category class inherits property definitions from super classes.

2305 The Category class MUST have the property definitions:

2306

2307 **icom_meta:superCategory**

| | | |
|------|----------------|--------------------|
| 2308 | Description: | A super category. |
| 2309 | Required: | False |
| 2310 | Inherited: | False |
| 2311 | Property Type: | icom_meta:Category |
| 2312 | Cardinality: | Single |
| 2313 | Updatability: | Read Only |

2314

2315 **icom_meta:subcategory**

| | | |
|------|----------------|------------------------------|
| 2316 | Description: | Zero or more sub categories. |
| 2317 | Required: | False |
| 2318 | Inherited: | False |
| 2319 | Property Type: | icom_meta:Category |
| 2320 | Cardinality: | Multi |
| 2321 | Updatability: | Read Only |

2322

2323 **icom_meta:isAbstract**

| | | |
|------|----------------|---|
| 2324 | Description: | Indicates whether a category is abstract or concrete. |
| 2325 | Required: | False |
| 2326 | Inherited: | False |
| 2327 | Property Type: | Boolean |
| 2328 | Cardinality: | Single |
| 2329 | Updatability: | Read Write |

2330

2331 **icom_meta:propertyDefinition**

| | | |
|------|----------------|--|
| 2332 | Description: | Optional or mandatory properties for a category application. |
| 2333 | Required: | False |
| 2334 | Inherited: | False |
| 2335 | Property Type: | icom_meta:PropertyDefinition |
| 2336 | Cardinality: | Multi |
| 2337 | Updatability: | Read Write |

The Category class MAY include additional property definitions which are implementation-defined.

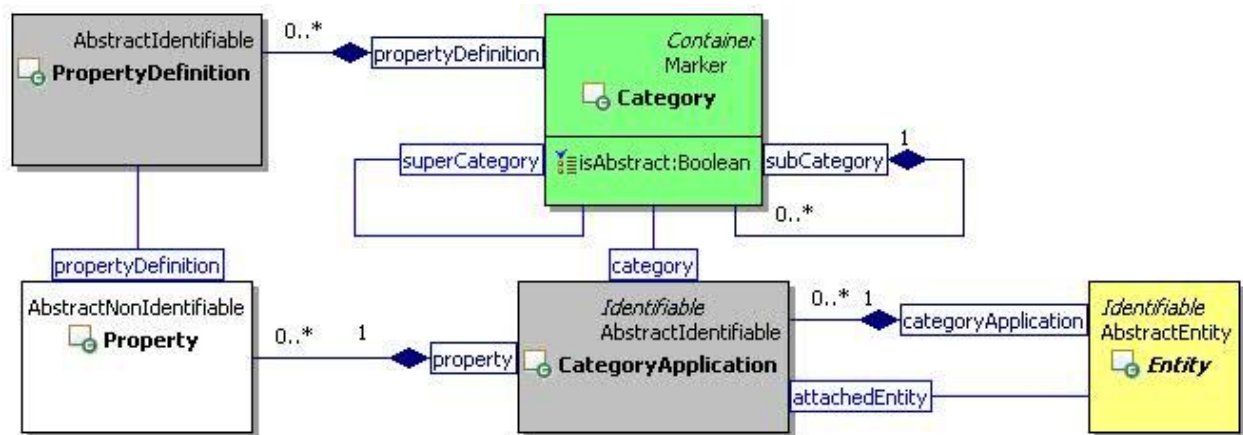

Figure 20 Category and Category Application Class Diagram

3.6.10 CategoryApplication

3.6.10.1 Description

A category application is an instance of association between a category and a specific entity.

3.6.10.2 Class Definition

The CategoryApplication class is defined by the attribute values:

localNamespace

Value: icom_meta

localName

Value: CategoryApplication

extendsFrom

Value: icom:Identifiable

stereotype

Value: primary

description

Value: A category application is an instance of association between a category and a specific entity.

propertyDefinitions

The values for this attribute are defined in Section 3.6.10.3.

3.6.10.3 Property Definitions

The CategoryApplication class inherits property definitions from super classes.

The CategoryApplication class MUST have the property definitions:

icom_meta:attachedEntity

| | |
|----------------|---|
| Description: | An entity on which a category is applied. |
| Required: | True |
| Inherited: | False |
| Property Type: | icom:Entity |
| Cardinality: | Single |
| Updatability: | On Create |

icom_meta:category

| | |
|----------------|---|
| Description: | A category which is applied on an entity. |
| Required: | True |
| Inherited: | False |
| Property Type: | icom_meta:Category |
| Cardinality: | Single |
| Updatability: | On Create |

icom_meta:property

| | |
|----------------|--------------------------|
| Description: | Zero or more properties. |
| Required: | False |
| Inherited: | False |
| Property Type: | icom_meta:Property |
| Cardinality: | Multi |
| Updatability: | Read Write |

The CategoryApplication class MAY include additional property definitions which are implementation-defined.

3.6.11 Tag

3.6.11.1 Description

A tag is a marker that labels entities by a keyword.

3.6.11.2 Class Definition

The Tag class is defined by the attribute values:

localNamespace

Value: icom_meta

2408 **localName**
2409 Value: Tag
2410
2411 **extendsFrom**
2412 Value: icom_meta:Marker
2413
2414 **stereotype**
2415 Value: primary
2416
2417 **description**
2418 Value: A tag is a marker that labels entities by a keyword.
2419
2420 **propertyDefinitions**
2421 The values for this attribute are defined in Section 3.6.11.3.

2422 **3.6.11.3 Property Definitions**

2423 The Tag class inherits property definitions from super classes.
2424 The Tag class MUST have the property definitions:

2425

| | | |
|------|-----------------------------------|---|
| 2426 | icom_meta:applicationCount | |
| 2427 | Description: | The number of times a tag is applied on entities. |
| 2428 | Required: | False |
| 2429 | Inherited: | False |
| 2430 | Property Type: | Integer |
| 2431 | Cardinality: | Single |
| 2432 | Updatability: | Read Only |

2433

2434 The Tag class MAY include additional property definitions which are implementation-defined.
2435

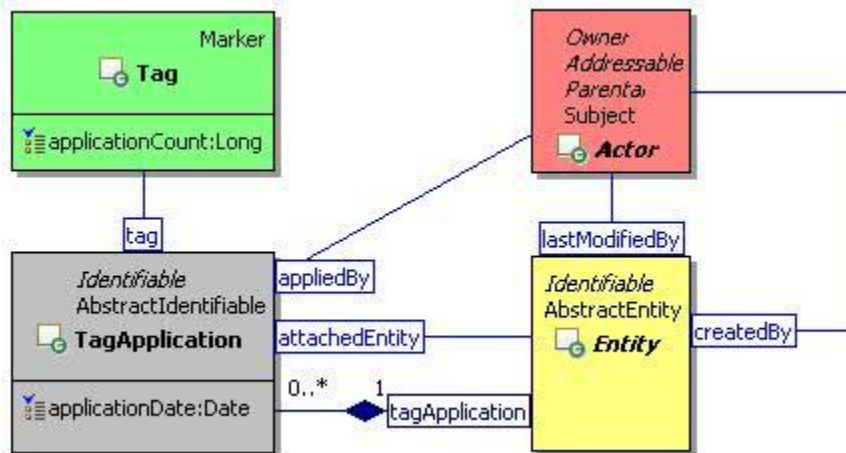

2436
2437 Figure 21 Tag and Tag Application Class Diagram
2438

3.6.12 TagApplication

3.6.12.1 Description

A tag application is an instance of association between a tag and a specific entity.

3.6.12.2 Class Definition

The TagApplication class is defined by the attribute values:

localNamespace

Value: icom_meta

localName

Value: TagApplication

extendsFrom

Value: icom:Identifiable

stereotype

Value: primary

description

Value: A tag application is an instance of association between a tag and a specific entity.

propertyDefinitions

The values for this attribute are defined in Section 3.6.12.3.

3.6.12.3 Property Definitions

The TagApplication class inherits property definitions from super classes.

The TagApplication class MUST have the property definitions:

icom_meta:attachedEntity

Description: An entity on which a tag is applied.

Required: True

Inherited: False

Property Type: icom:Entity

Cardinality: Single

Updatability: On Create

icom_meta:tag

Description: A tag which is applied on an entity.

Required: True

Inherited: False

Property Type: icom_meta:Tag

| | | |
|------|----------------------------|--|
| 2479 | Cardinality: | Single |
| 2480 | Updatability: | On Create |
| 2481 | | |
| 2482 | icom_meta:appliedBy | |
| 2483 | Description: | A user who applies a tag on an entity. |
| 2484 | Required: | False |
| 2485 | Inherited: | False |
| 2486 | Property Type: | icom:Actor |
| 2487 | Cardinality: | Single |
| 2488 | Updatability: | Read Only |

| | | |
|------|----------------------------------|---|
| 2490 | icom_meta:applicationDate | |
| 2491 | Description: | A date and time when a tag is applied on an entity. |
| 2492 | Required: | False |
| 2493 | Inherited: | False |
| 2494 | Property Type: | DateTime |
| 2495 | Cardinality: | Single |
| 2496 | Updatability: | Read Write |

2497

2498 The TagApplication class MAY include additional property definitions which are implementation-defined.

2499

2500 3.6.13 RelationshipBondable

2501 3.6.13.1 Description

2502 A relationship bondable entity is an entity which may be relationship bonded.

2503 Note: a relationship cannot be relationship bonded by other relationships, i.e. relationships are entities

2504 that are not relationship bondable.

2505 3.6.13.2 Class Definition

2506 The RelationshipBondable class is a mixin class which defines the characteristics of entities that may be

2507 relationship bonded. It includes almost every subclass of Entity except Relationship.

2508 The RelationshipBondable class is defined by the attribute values:

| | |
|------|-----------------------------|
| 2509 | |
| 2510 | localNamespace |
| 2511 | Value: icom_meta |
| 2512 | |
| 2513 | localName |
| 2514 | Value: RelationshipBondable |
| 2515 | |
| 2516 | extendsFrom |
| 2517 | Value: icom:Identifiable |
| 2518 | |
| 2519 | stereotype |

2520 Value: mixin
2521
2522 **description**
2523 Value: RelationshipBondable is a mixin class which defines the characteristics of entities that
2524 can be relationship bonded.
2525
2526 **propertyDefinitions**
2527 The values for this attribute are defined in Section 3.6.13.3.

2528 3.6.13.3 Property Definitions

2529 The RelationshipBondable class inherits property definitions from super classes.
2530 The RelationshipBondable class MAY include additional property definitions which are implementation-
2531 defined.
2532

2533 3.6.14 RelationshipDefinition

2534 3.6.14.1 Description

2535 A relationship definition is an entity that defines a type of relationship, including a name and a description
2536 of the relationship type, types of source entity and target entities of a relationship, and definition of
2537 properties in a relationship.

2538 3.6.14.2 Class Definition

2539 The RelationshipDefinition class is defined by the attribute values:

2540
2541 **localNamespace**
2542 Value: icom_meta
2543
2544 **localName**
2545 Value: RelationshipDefinition
2546
2547 **extendsFrom**
2548 Value: icom:EntityDefinition
2549
2550 **stereotype**
2551 Value: primary
2552
2553 **description**
2554 Value: A relationship definition is an entity that defines a type of relationship.
2555
2556 **propertyDefinitions**
2557 The values for this attribute are defined in Section 3.6.14.3.

2558 3.6.14.3 Property Definitions

2559 The RelationshipDefinition class inherits property definitions from super classes.

2560 The RelationshipDefinition class MUST have the property definitions:

2561

2562 **icom_meta:propertyDefinition**

2563 Description: Optional or mandatory properties for a relationship.

2564 Required: False

2565 Inherited: False

2566 Property Type: icom_meta:PropertyDefinition

2567 Cardinality: Multi

2568 Updatability: Read Write

2569

2570 **icom_meta:allowedSourceType**

2571 Description: A list of expanded names of relationship bondable classes,
2572 indicating that the source entity of a relationship MUST be an
2573 instance of a class in the list.

2574 Required: False

2575 Inherited: False

2576 Property Type: IRI

2577 Cardinality: Multi

2578 Updatability: Read Write

2579

2580 **icom_meta:allowedTargetType**

2581 Description: A list of expanded names of relationship bondable classes,
2582 indicating that the target entity of a relationship MUST be an
2583 instance of a class in the list.

2584 Required: False

2585 Inherited: False

2586 Property Type: IRI

2587 Cardinality: Multi

2588 Updatability: Read Write

2589

2590 The RelationshipDefinition class MAY include additional property definitions which are implementation-
2591 defined.

2592

2593 **3.6.15 Relationship**

2594 **3.6.15.1 Description**

2595 A relationship is an entity that relates a set of entities by a predicate.

2596 **3.6.15.2 Class Definition**

2597 The Relationship class is defined by the attribute values:

2598

2599 **localNamespace**

2600 Value: icom_meta

2601

2602 **localName**

2603 Value: Relationship

2604

2605 **extendsFrom**

2606 Value: icom:Entity

2607

2608 **stereotype**

2609 Value: primary

2610

2611 **description**

2612 Value: A relationship is an entity that relates a set of entities by a predicate.

2613

2614 **propertyDefinitions**

2615 The values for this attribute are defined in Section 3.6.15.3.

2616 **3.6.15.3 Property Definitions**

2617 The Relationship class inherits property definitions from super classes.

2618 The Relationship class **MUST** have the property definitions:

2619

2620 **icom_meta:relationshipDefinition**

2621 Description: A definition of relationships.

2622 Required: True

2623 Inherited: False

2624 Property Type: icom_meta:RelationshipDefinition

2625 Cardinality: Single

2626 Updatability: On Create

2627

2628 **icom_meta:sourceEntity**

2629 Description: A source entity of a relationship.

2630 Required: True

2631 Inherited: False

2632 Property Type: icom_meta:RelationshipBondable

2633 Cardinality: Single

2634 Updatability: On Create

2635

2636 **icom_meta:targetEntity**

2637 Description: One or more target entities of a relationship.

2638 Required: True

2639 Inherited: False

2640 Property Type: icom_meta:RelationshipBondable

2641 Cardinality: Multi

2642 Updatability: Read Write

icom_meta:property

| | |
|----------------|--------------------------|
| Description: | Zero or more properties. |
| Required: | False |
| Inherited: | False |
| Property Type: | icom_meta:Property |
| Cardinality: | Multi |
| Updatability: | Read Write |

The Relationship class MAY include additional property definitions which are implementation-defined.

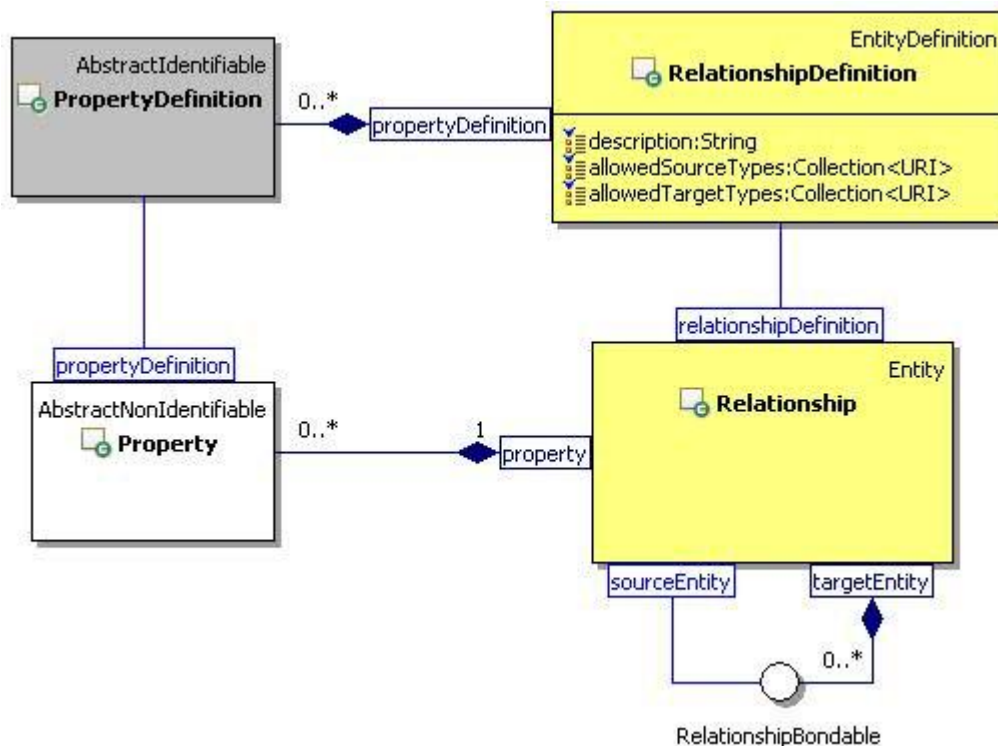

Figure 22 Relationship Class Diagram

3.7 Common Concepts

3.7.1 Participant

3.7.1.1 Description

A participant object represents the participation of any addressable entity in a collaboration activity such as an occurrence, task, conference, discussion, and message.

If an addressable entity is not specified, an address must be specified.

3.7.1.2 Class Definition

The Participant class is defined by the attribute values:

2665

2666 **localNamespace**

2667 Value: icom

2668

2669 **localName**

2670 Value: Participant

2671

2672 **extendsFrom**

2673 Value:

2674

2675 **stereotype**

2676 Value: primary

2677

2678 **description**

2679 Value: A participant object represents the participation of any addressable entity in a

2680 collaboration activity such as an occurrence, task, conference, discussion, and message.

2681

2682 **propertyDefinitions**

2683 The values for this attribute are defined in Section 3.7.1.3.

2684 3.7.1.3 Property Definitions

2685 The Participant class inherits property definitions from super classes.

2686 The Participant class MUST have the property definitions:

2687

2688 **icom:participant**

| | | |
|------|----------------|---|
| 2689 | Description: | An addressable entity to participate in a collaboration activity. |
| 2690 | Required: | False |
| 2691 | Inherited: | False |
| 2692 | Property Type: | icom_card:Addressable |
| 2693 | Cardinality: | Single |
| 2694 | Updatability: | On Create |

2695

2696 **icom:address**

| | | |
|------|----------------|--|
| 2697 | Description: | An address of a participant in a collaboration activity. |
| 2698 | Required: | False |
| 2699 | Inherited: | False |
| 2700 | Property Type: | URI |
| 2701 | Cardinality: | Single |
| 2702 | Updatability: | On Create |

2703

2704 **icom:name**

| | | |
|------|--------------|--|
| 2705 | Description: | Name of a participant in a collaboration activity. |
| 2706 | Required: | False |

2707 Inherited: False
2708 Property Type: String
2709 Cardinality: Single
2710 Updatability: On Create

2711

2712 The Participant class MAY include additional property definitions which are implementation-defined.

2713

2714 **3.7.2 Priority**

2715 The Priority class is an enum class that enumerates the instances each of which expresses a precedence
2716 ordering.

2717 The Priority is defined by the attribute values:

2718

2719 **localNamespace**

2720 Value: icom

2721

2722 **localName**

2723 Value: Priority

2724

2725 **extendsFrom**

2726 Value:

2727

2728 **stereotype**

2729 Value: primary

2730

2731 **isEnumeration**

2732 Value: TRUE

2733

2734 **description**

2735 Value: An enumeration of the instances each of expresses a precedence ordering.

2736

2737 **instances**

2738 Value: <icom:None, icom:Low, icom:Medium, icom:High>

2739

2740 The following priorities are defined by ICOM:

- 2741 • **icom:None** to express a normal priority.
- 2742 • **icom:Low** to express a low priority.
- 2743 • **icom:Medium** to express a medium priority.
- 2744 • **icom:High** to express a high priority.

2745

3.7.3 DateTimeResolution

The DateTimeResolution class is an enum class that enumerates the instances each of which expresses a resolution of a date time value.

The DateTimeResolution is defined by the attribute values:

localNamespace

Value: icom

localName

Value: DateTimeResolution

extendsFrom

Value:

stereotype

Value: primary

isEnumeration

Value: TRUE

description

Value: An enumeration of instances each of which expresses a resolution of a date time value.

instances

Value: <icom:Year, icom:Date, icom:Time>

The following three date time resolutions are defined by ICOM:

- **icom:Year** to express date time resolution is in years.
- **icom:Date** to express date time resolution is in years and days.
- **icom:Time** to express date time resolution is in years, days, and time of day.

3.7.4 Location

3.7.4.1 Description

A location object represents a physical location which is defined by name, description, and geo coordinates.

Note: The name of a location may remain unchanged while a physical location may be changing. For example, a location name might be “On an airplane” while a physical location might be the geo coordinates of a flight path or current coordinates of a plane.

3.7.4.2 Class Definition

The Location class is defined by the attribute values:

2787 **localNamespace**
 2788 Value: icom
 2789
 2790 **localName**
 2791 Value: Location
 2792
 2793 **extendsFrom**
 2794 Value:
 2795
 2796 **stereotype**
 2797 Value: primary
 2798
 2799 **description**
 2800 Value: A location object represents a physical location which is defined by name, description, or
 2801 geo coordinates.
 2802
 2803 **propertyDefinitions**
 2804 The values for this attribute are defined in Section 3.7.4.3.

2805 **3.7.4.3 Property Definitions**

2806 The Location class inherits property definitions from super classes.
 2807 The Location class MUST have the property definitions:

2808
 2809 **icom:name**
 2810 Description: Name of a location.
 2811 Required: False
 2812 Inherited: False
 2813 Property Type: String
 2814 Cardinality: Single
 2815 Updatability: Read Write
 2816
 2817 **icom:description**
 2818 Description: A description of a location.
 2819 Required: False
 2820 Inherited: False
 2821 Property Type: String
 2822 Cardinality: Single
 2823 Updatability: Read Write
 2824
 2825 **icom:timeZone**
 2826 Description: Time zone of a location.
 2827 Required: False
 2828 Inherited: False

| | | |
|------|--------------------------|--|
| 2829 | Property Type: | TimeZone |
| 2830 | Cardinality: | Single |
| 2831 | Updatability: | Read Write |
| 2832 | | |
| 2833 | icom:locationMark | |
| 2834 | Description: | A list of geo coordinates marking a point, path, or area of a physical location. |
| 2835 | | |
| 2836 | Required: | False |
| 2837 | Inherited: | False |
| 2838 | Property Type: | icom:GeoCoordinates |
| 2839 | Cardinality: | Multi |
| 2840 | Updatability: | Read Write |

2841

2842 The Location class MAY include additional property definitions which are implementation-defined.

2843

2844 3.7.5 GeoCoordinates

2845 3.7.5.1 Description

2846 A geo coordinates object specifies the latitude, longitude, and altitude of a physical location.

2847 3.7.5.2 Class Definition

2848 The GeoCoordinates class is defined by the attribute values:

2849

2850 **localNamespace**

2851 Value: icom

2852

2853 **localName**

2854 Value: GeoCoordinates

2855

2856 **extendsFrom**

2857 Value:

2858

2859 **stereotype**

2860 Value: primary

2861

2862 **description**

2863 Value: A geo coordinates object specifies the latitude, longitude, and altitude of a physical location.

2864

2865

2866 **propertyDefinitions**

2867 The values for this attribute are defined in Section 3.7.5.3.

3.7.5.3 Property Definitions

The GeoCoordinates class MUST have the property definitions:

icom:latitude

| | |
|----------------|--------------------------|
| Description: | Latitude of coordinates. |
| Required: | False |
| Inherited: | False |
| Property Type: | Float |
| Cardinality: | Single |
| Updatability: | Read Write |

icom:longitude

| | |
|----------------|---------------------------|
| Description: | Longitude of coordinates. |
| Required: | False |
| Inherited: | False |
| Property Type: | Float |
| Cardinality: | Single |
| Updatability: | Read Write |

icom:altitude

| | |
|----------------|--------------------------|
| Description: | Altitude of coordinates. |
| Required: | False |
| Inherited: | False |
| Property Type: | Float |
| Cardinality: | Single |
| Updatability: | Read Write |

The GeoCoordinates class MAY include additional property definitions which are implementation-defined.

4 Extension Modules

4.1 Content Module

4.1.1 Content

4.1.1.1 Description

A content object represents a piece of data in a document or message. Content, multi-content, simple content, and online content form a composite design pattern.

4.1.1.2 Class Definition

The Content class is defined by the attribute values:

localNamespace

Value: icom_content

localName

Value: Content

extendsFrom

Value: icom:Identifiable, icom_msg:MimeConvertible

stereotype

Value: primary

isAbstract

Value: TRUE

description

Value: Content represents a piece of data in a document or message.

propertyDefinitions

The values for this attribute are defined in Section 4.1.1.3.

4.1.1.3 Property Definitions

The Content class inherits property definitions from super classes.

The Content class MUST have the property definitions:

icom_content:contentId

Description:

A content id is a unique identifier for a part of content in multi-part contents.

Required:

False

| | | |
|------|---|--|
| 2934 | Inherited: | False |
| 2935 | Property Type: | String |
| 2936 | Cardinality: | Single |
| 2937 | Updatability: | Read Write |
| 2938 | | |
| 2939 | icom_content:mediaType | |
| 2940 | Description: | Media type is a two-part identifier for Internet file formats as |
| 2941 | | defined in RFC 2046 and additional RFCs including RFC |
| 2942 | | 3236, RFC 1847, etc. |
| 2943 | Required: | False |
| 2944 | Inherited: | False |
| 2945 | Property Type: | String |
| 2946 | Cardinality: | Single |
| 2947 | Updatability: | Read Write |
| 2948 | | |
| 2949 | icom_content:contentDisposition | |
| 2950 | Description: | Content disposition is defined in RFC 2183 to specify a |
| 2951 | | presentation style. |
| 2952 | Required: | False |
| 2953 | Inherited: | False |
| 2954 | Property Type: | ContentDispositionType |
| 2955 | Cardinality: | Single |
| 2956 | Updatability: | Read Write |
| 2957 | | |
| 2958 | The Content class MAY include additional property definitions which are implementation-defined. | |
| 2959 | | |

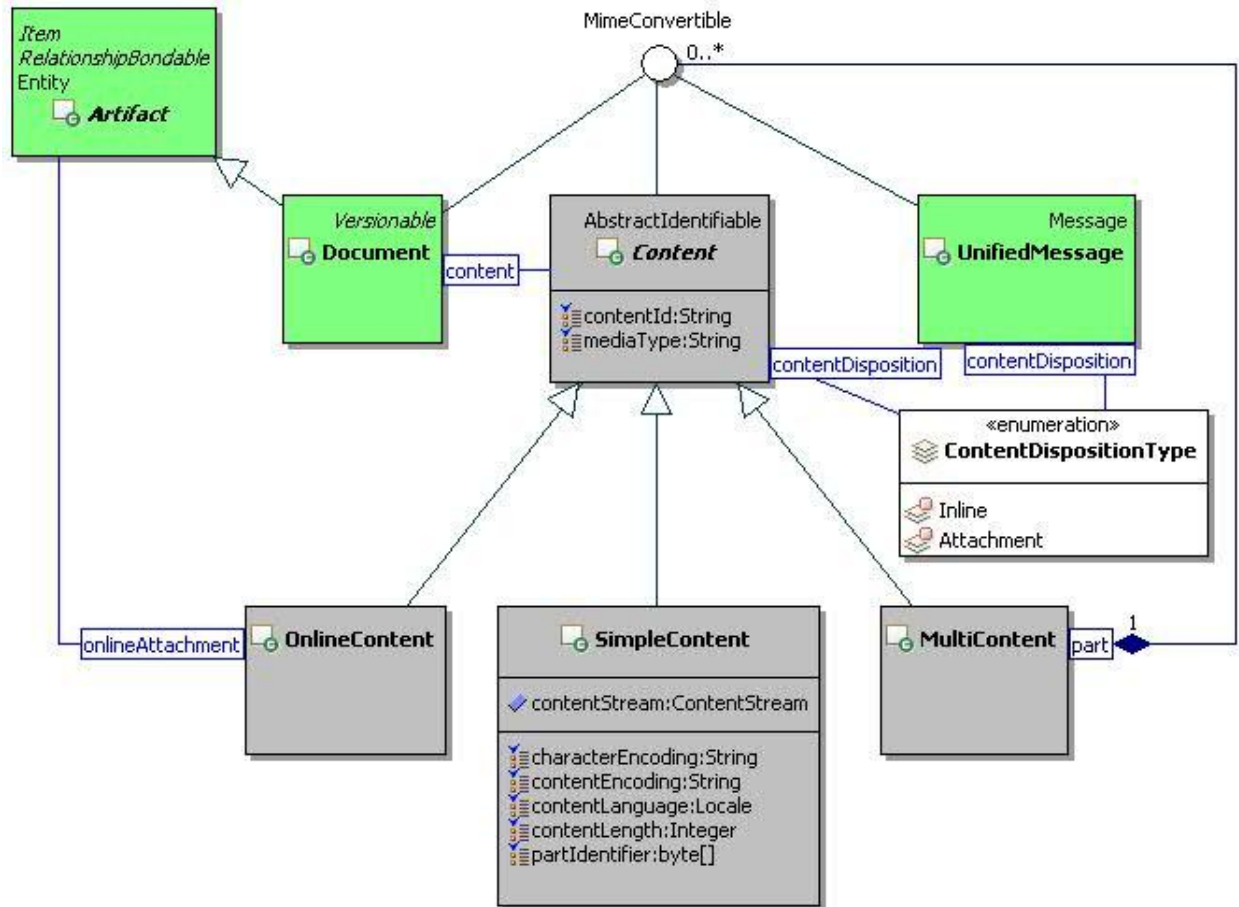

Figure 23 Composite Content Class Diagram

4.1.2 MultiContent

4.1.2.1 Description

A multi-content object represents multiple parts of a message or document. It is a composite content that can contain a list of simple or composite contents.

Note: A media type is an official RFC 2046 type.

4.1.2.2 Class Definition

The MultiContent class is defined by the attribute values:

localNamespace

Value: icom_content

localName

Value: MultiContent

extendsFrom

Value: icom_content:Content

2979
2980 **stereotype**
2981 Value: primary
2982
2983 **description**
2984 Value: A multi-content object represents the multiple parts of a message or document.
2985
2986 **propertyDefinitions**
2987 The values for this attribute are defined in Section 4.1.2.3.

2988 **4.1.2.3 Property Definitions**

2989 The MultiContent class inherits property definitions from super classes.
2990 The MultiContent class MUST have the property definitions:

2991
2992 **icom_content:part**
2993 Description: Zero or more parts of a hierarchical composite content.
2994 Required: False
2995 Inherited: False
2996 Property Type: icom_msg:MimeConvertible
2997 Cardinality: Multi
2998 Updatability: Read Write
2999

3000 The MultiContent class MAY include additional property definitions which are implementation-defined.
3001

3002 **4.1.3 SimpleContent**

3003 **4.1.3.1 Description**

3004 A simple content holds a single piece of data.

3005 Note: A media type is an official RFC 2046 type. Content encoding specifies RFC 2616 content encoding
3006 applied to a content. Character encoding specifies RFC 2616 character set of a content (a missing value
3007 means that a content should be treated as binary or raw). Content language specifies RFC 2616 content
3008 language for a content (a missing value means non-natural language content).

3009 **4.1.3.2 Class Definition**

3010 The SimpleContent class is defined by the attribute values:

3011
3012 **localNamespace**
3013 Value: icom_content
3014
3015 **localName**
3016 Value: SimpleContent
3017
3018 **extendsFrom**

3019 Value: icom_content:Content

3020

3021 **stereotype**

3022 Value: primary

3023

3024 **description**

3025 Value: A simple content holds a single piece of data.

3026

3027 **propertyDefinitions**

3028 The values for this attribute are defined in Section 4.1.3.3.

3029 **4.1.3.3 Property Definitions**

3030 The SimpleContent class inherits property definitions from super classes.

3031 The SimpleContent class MUST have the property definitions:

3032

3033 **icom_content:characterEncoding**

3034 Description: Character encoding specifies RFC 2616 character set of a
3035 content (a missing value means that a content should be
3036 treated as binary or raw).

3037 Required: False

3038 Inherited: False

3039 Property Type: String

3040 Cardinality: Single

3041 Updatability: Read Write

3042

3043 **icom_content:contentEncoding**

3044 Description: Content encoding specifies RFC 2616 content encoding
3045 applied to a content.

3046 Required: False

3047 Inherited: False

3048 Property Type: String

3049 Cardinality: Single

3050 Updatability: Read Write

3051

3052 **icom_content:contentLangauge**

3053 Description: Content language specifies RFC 2616 content language for a
3054 content (a missing value means non-natural language
3055 content).

3056 Required: False

3057 Inherited: False

3058 Property Type: Locale

3059 Cardinality: Single

3060 Updatability: Read Write

3061

| | | |
|------|-----------------------------------|----------------------|
| 3062 | icom_content:contentLength | |
| 3063 | Description: | Length of a content. |
| 3064 | Required: | False |
| 3065 | Inherited: | False |
| 3066 | Property Type: | Integer |
| 3067 | Cardinality: | Single |
| 3068 | Updatability: | Read Write |

3069

3070 The SimpleContent class MAY include additional property definitions which are implementation-defined.

3071

3072 4.1.4 OnlineContent

3073 4.1.4.1 Description

3074 An online content holds an online artifact attached to a document, message, or invitation.

3075 Note: An online artifact must be rendered as a URL when a message or invitation is delivered to external

3076 recipients.

3077 4.1.4.2 Class Definition

3078 The OnlineContent class is defined by the attribute values:

3079

3080 **localNamespace**

3081 Value: icom_content

3082

3083 **localName**

3084 Value: OnlineContent

3085

3086 **extendsFrom**

3087 Value: icom_content:Content

3088

3089 **stereotype**

3090 Value: primary

3091

3092 **description**

3093 Value: An online content holds an online artifact attached to a message or invitation.

3094

3095 **propertyDefinitions**

3096 The values for this attribute are defined in Section 4.1.4.3.

3097 4.1.4.3 Property Definitions

3098 The OnlineContent class inherits property definitions from super classes.

3099 The OnlineContent class MUST have the property definitions:

3100

3101 **icom_content:onlineAttachment**

| | | |
|------|----------------|---|
| 3102 | Description: | An online artifact attached to a message. |
| 3103 | Required: | True |
| 3104 | Inherited: | False |
| 3105 | Property Type: | Artifact |
| 3106 | Cardinality: | Single |
| 3107 | Updatability: | Read Write |

3108
3109 The OnlineContent class MAY include additional property definitions which are implementation-defined.
3110

3111 4.1.5 ContentDispositionType

3112 The ContentDispositionType class is an enum class that enumerates the instances each of which
3113 expresses a presentation style of content.

3114 Note: The enumerated instances for this class are content disposition types defined in RFC 2183.

3115 The ContentDispositionType class is defined by the attribute values:

3116
3117 **localNamespace**
3118 Value: icom_content
3119
3120 **localName**
3121 Value: ContentDispositionType
3122
3123 **extendsFrom**
3124 Value:
3125
3126 **stereotype**
3127 Value: primary
3128
3129 **isEnumeration**
3130 Value: TRUE
3131
3132 **description**
3133 Value: An enumeration of instances each of which expresses a presentation style of content
3134 defined in RFC 2183.
3135
3136 **instances**
3137 Value: <icom_content:Inline, icom_content:Attachment>
3138

3139 There are two content disposition types defined by ICOM:

- 3140 • **icom_content:Inline** to express that content is to be displayed automatically upon display of the
- 3141 main body of an artifact.
- 3142 • **icom_content:Attachment** to express that content is separate from the main body of an artifact,
- 3143 and that its display should not be automatic, but contingent upon some further action of a user.

3144

3145 4.1.6 Attachment

3146 4.1.6.1 Description

3147 An attachment holds a simple content for an occurrence, task, and contact artifact.

3148 4.1.6.2 Class Definition

3149 The Attachment class is defined by the attribute values:

3150

3151 **localNamespace**

3152 Value: icom_content

3153

3154 **localName**

3155 Value: Attachment

3156

3157 **extendsFrom**

3158 Value:

3159

3160 **stereotype**

3161 Value: primary

3162

3163 **description**

3164 Value: An attachment holds a simple content for an occurrence, task, and contact artifact.

3165

3166 **propertyDefinitions**

3167 The values for this attribute are defined in Section 4.1.6.3.

3168 4.1.6.3 Property Definitions

3169 The Attachment class MUST have the property definitions:

3170

3171 **icom:name**

3172 Description: Name of a simple content attachment.

3173 Required: True

3174 Inherited: False

3175 Property Type: String

3176 Cardinality: Single

3177 Updatability: Read Write

3178

3179 **icom_content:content**

3180 Description: A simple content attached to an occurrence, task, or contact artifact.

3181 Required: True

3182 Inherited: False

3183 Property Type: SimpleContent

4.2.1.2 Class Definition

The Versionable class is a mixin class that defines the characteristics of artifacts that can be versioned.

The Versionable class is defined by the attribute values:

localNamespace

Value: icom_doc

localName

Value: Versionable

extendsFrom

Value: icom:Identifiable

stereotype

Value: mixin

description

Value: Versionable class is a mixin class that defines the characteristics of artifacts that can be versioned.

propertyDefinitions

The values for this attribute are defined in Section 4.2.1.3.

4.2.1.3 Property Definitions

The Versionable class inherits property definitions from super classes.

The Versionable class MUST have the property definitions:

icom_doc:versionControlMetadata

Description: A version control metadata object attached to a versionable artifact.

Required: False

Inherited: False

Property Type: icom_doc:VersionControlMetadata

Cardinality: Single

Updatability: Read Only

icom_doc:versionType

Description: A type of version controlled copy of a versionable artifact.

Required: False

Inherited: False

Property Type: icom_doc:VersionType

Cardinality: Single

Updatability: Read Only

3273
3274 The Versionable class MAY include additional property definitions which are implementation-defined.
3275

3276 4.2.2 VersionControlMetadata

3277 4.2.2.1 Description

3278 A version control metadata is an object that contains version control information.
3279 There are two classes of version control metadata: version series and version. A version control metadata
3280 of a versionable artifact is either a version series or a version depending on the version type.
3281

- If the version type is icom_doc:RepresentativeCopy or icom_doc:ViewOnlyRepresentativeCopy,
3282 then metadata MUST be a version series object.
- If the version type is icom_doc:VersionedCopy or icom_doc:PrivateWorkingCopy, then metadata
3283 MUST be a version object.
3284

3285 4.2.2.2 Class Definition

3286 The VersionControlMetadata class is a mixin class that defines the characteristics of entities that serve as
3287 metadata for version control.

3288 The VersionControlMetadata class is defined by the attribute values:

3289
3290 **localNamespace**
3291 Value: icom_doc
3292
3293 **localName**
3294 Value: VersionControlMetadata
3295
3296 **extendsFrom**
3297 Value: icom:Identifiable
3298
3299 **stereotype**
3300 Value: mixin
3301
3302 **description**
3303 Value: VersionControlMetadata is a mixin class that defines the characteristics of entities that
3304 serve as metadata for version control.
3305
3306 **propertyDefinitions**
3307 The values for this attribute are defined in Section 4.2.2.3.

3308 4.2.2.3 Property Definitions

3309 The VersionControlMetadata class inherits property definitions from super classes.

3310 The VersionControlMetadata class MUST have the property definitions:

3311
3312 **icom_doc:representativeCopy**
3313 Description: A representative copy of a versionable artifact.

| | | |
|------|----------------|----------------------|
| 3314 | Required: | False |
| 3315 | Inherited: | False |
| 3316 | Property Type: | icom_doc:Versionable |
| 3317 | Cardinality: | Single |
| 3318 | Updatability: | Read Only |

3319

3320 The VersionControlMetadata class MAY include additional property definitions which are implementation-

3321 defined.

3322

3323 4.2.3 VersionSeries

3324 4.2.3.1 Description

3325 A version series is a version control metadata that contains a version history and check in/out states of a

3326 versionable artifact.

3327 A version series object is a version control metadata of a representative copy of a versionable artifact.

3328 4.2.3.2 Class Definition

3329 The VersionSeries class is defined by the attribute values:

3330

3331 **localNamespace**

3332 Value: icom_doc

3333

3334 **localName**

3335 Value: VersionSeries

3336

3337 **extendsFrom**

3338 Value: icom:Entity, icom_doc:VersionControlMetadata, icom_meta:RelationshipBondable

3339

3340 **stereotype**

3341 Value: primary

3342

3343 **description**

3344 Value: A version series is a version control metadata that contains a version history and check

3345 in/out states of a versionable artifact.

3346

3347 **propertyDefinitions**

3348 The values for this attribute are defined in Section 4.2.3.3.

3349 4.2.3.3 Property Definitions

3350 The VersionSeries class inherits property definitions from super classes.

3351 The VersionSeries class MUST have the property definitions:

3352

3353 **icom_doc:versionHistory**

| | | |
|------|---|--|
| 3354 | Description: | A history of version nodes of a versionable artifact. |
| 3355 | Required: | False |
| 3356 | Inherited: | False |
| 3357 | Property Type: | icom_doc:Version |
| 3358 | Cardinality: | Multi |
| 3359 | Updatability: | Read Only |
| 3360 | | |
| 3361 | icom_doc:versionableHistory | |
| 3362 | Description: | A history of the versioned copies of a versionable artifact. |
| 3363 | Required: | False |
| 3364 | Inherited: | False |
| 3365 | Property Type: | icom_doc:Versionable |
| 3366 | Cardinality: | Multi |
| 3367 | Updatability: | Read Only |
| 3368 | | |
| 3369 | icom_doc:latestVersionedCopy | |
| 3370 | Description: | Latest versioned copy of a versionable artifact. |
| 3371 | Required: | False |
| 3372 | Inherited: | False |
| 3373 | Property Type: | icom_doc:Versionable |
| 3374 | Cardinality: | Single |
| 3375 | Updatability: | Read Only |
| 3376 | | |
| 3377 | icom_doc:privateWorkingCopy | |
| 3378 | Description: | A private working copy of a versionable artifact. |
| 3379 | Required: | False |
| 3380 | Inherited: | False |
| 3381 | Property Type: | icom_doc:Versionable |
| 3382 | Cardinality: | Single |
| 3383 | Updatability: | Read Only |
| 3384 | | |
| 3385 | icom_doc:versionSeriesCheckedOut | |
| 3386 | Description: | Indicates whether a version series is checked out. |
| 3387 | Required: | False |
| 3388 | Inherited: | False |
| 3389 | Property Type: | Boolean |
| 3390 | Cardinality: | Single |
| 3391 | Updatability: | Read Only |
| 3392 | | |
| 3393 | icom_doc:versionSeriesCheckedOutBy | |
| 3394 | Description: | An actor who checks out a version series. |
| 3395 | Required: | False |

| | | |
|------|----------------|------------|
| 3396 | Inherited: | False |
| 3397 | Property Type: | icom:Actor |
| 3398 | Cardinality: | Single |
| 3399 | Updatability: | Read Only |

3400

3401 **icom_doc:versionSeriesCheckedOutOn**

| | | |
|------|----------------|--|
| 3402 | Description: | The time when a version series is checked out. |
| 3403 | Required: | False |
| 3404 | Inherited: | False |
| 3405 | Property Type: | DateTime |
| 3406 | Cardinality: | Single |
| 3407 | Updatability: | Read Only |

3408

3409 **icom_doc:versionSeriesCheckoutComment**

| | | |
|------|----------------|--|
| 3410 | Description: | A checked out comment of a version series. |
| 3411 | Required: | False |
| 3412 | Inherited: | False |
| 3413 | Property Type: | String |
| 3414 | Cardinality: | Single |
| 3415 | Updatability: | Read Only |

3416

3417 **icom_doc:totalSize**

| | | |
|------|----------------|---|
| 3418 | Description: | Total size of all versioned copies of a versionable artifact in a version series. |
| 3419 | | |
| 3420 | Required: | False |
| 3421 | Inherited: | False |
| 3422 | Property Type: | Integer |
| 3423 | Cardinality: | Single |
| 3424 | Updatability: | Read Only |

3425

3426 The VersionSeries class MAY include additional property definitions which are implementation-defined.

3427

3428 **4.2.4 Version**

3429 **4.2.4.1 Description**

3430 A version is a version control metadata that contains a version number, label, and description.
3431 A version object is a version control metadata of a versioned copy or a private working copy of a
3432 versionable artifact.

3433 **4.2.4.2 Class Definition**

3434 The Version class is defined by the attribute values:

3435

3436 **localNamespace**

3437 Value: icom_doc
 3438
 3439 **localName**
 3440 Value: Version
 3441
 3442 **extendsFrom**
 3443 Value: icom:Entity, icom_doc:VersionControlMetadata, icom_meta:RelationshipBondable
 3444
 3445 **stereotype**
 3446 Value: primary
 3447
 3448 **description**
 3449 Value: A version is a version control metadata that contains a version number, label, and
 3450 description.
 3451
 3452 **propertyDefinitions**
 3453 The values for this attribute are defined in Section 4.2.4.3.

3454 4.2.4.3 Property Definitions

3455 The Version class inherits property definitions from super classes.

3456 The Version class MUST have the property definitions;

3457

3458 **icom_doc:checkinComment**

| | | |
|------|----------------|---|
| 3459 | Description: | A check in comment of a versioned copy. |
| 3460 | Required: | False |
| 3461 | Inherited: | False |
| 3462 | Property Type: | String |
| 3463 | Cardinality: | Single |
| 3464 | Updatability: | Read Write |

3465

3466 **icom_doc:versionNumber**

| | | |
|------|----------------|---------------------------------------|
| 3467 | Description: | A version number of a versioned copy. |
| 3468 | Required: | True |
| 3469 | Inherited: | False |
| 3470 | Property Type: | Integer |
| 3471 | Cardinality: | Single |
| 3472 | Updatability: | Read Write |

3473

3474 **icom_doc:versionLabel**

| | | |
|------|----------------|--------------------------------------|
| 3475 | Description: | A version label of a versioned copy. |
| 3476 | Required: | True |
| 3477 | Inherited: | False |
| 3478 | Property Type: | String |

| | | |
|------|---|---|
| 3479 | Cardinality: | Single |
| 3480 | Updatability: | Read Write |
| 3481 | | |
| 3482 | icom_doc:majorVersion | |
| 3483 | Description: | Indicates whether a versioned copy is a major version. |
| 3484 | Required: | True |
| 3485 | Inherited: | False |
| 3486 | Property Type: | Boolean |
| 3487 | Cardinality: | Single |
| 3488 | Updatability: | Read Write |
| 3489 | | |
| 3490 | icom_doc:versionedOrPrivateWorkingCopy | |
| 3491 | Description: | A versioned copy or private working copy corresponding to a |
| 3492 | | version of a versionable artifact. |
| 3493 | Required: | False |
| 3494 | Inherited: | False |
| 3495 | Property Type: | icom_doc:Versionable |
| 3496 | Cardinality: | Multi |
| 3497 | Updatability: | Read Only |
| 3498 | | |

The Version class MAY include additional property definitions which are implementation-defined.

4.2.5 VersionType

The VersionType class is an enum class that enumerates the instances each of which expresses a version type.

The VersionType class is defined by the attribute values:

```

localNamespace
    Value: icom_doc

localName
    Value: VersionType

extendsFrom
    Value:

stereotype
    Value: primary

isEnumeration
    Value: TRUE

```

3521 **description**
3522 Value: An enumeration of the instances each of which expresses a version type.

3523
3524 **instances**
3525 Value: <icom_doc:RepresentativeCopy, icom_doc:ViewOnlyRepresentativeCopy,
3526 icom_doc:VersionedCopy, icom_doc:PrivateWorkingCopy>

3527
3528 There are four version types defined by ICOM:

- 3529 • **icom_doc:RepresentativeCopy** to express that a versionable artifact is a representative copy of
3530 an artifact.
- 3531 • **icom_doc:ViewOnlyRepresentativeCopy** to express that a versionable artifact is a view only
3532 representative copy of an artifact version series.
- 3533 • **icom_doc:VersionedCopy** to express that a versionable artifact is a versioned copy of an
3534 artifact version series.
- 3535 • **icom_doc:PrivateWorkingCopy** to express that a versionable artifact is a private working copy
3536 of an artifact version series.

3537

3538 4.2.6 Document

3539 4.2.6.1 Description

3540 A document is a versionable artifact that can contain a single content of a media type or composite
3541 contents of any assortment of media types.

3542 4.2.6.2 Class Definition

3543 The Document class is defined by the attribute values:

3544

3545 **localNamespace**
3546 Value: icom_doc

3547

3548 **localName**
3549 Value: Document

3550

3551 **extendsFrom**
3552 Value: icom:Artifact, icom_doc:Versionable, icom_content:MimeConvertible

3553

3554 **stereotype**
3555 Value: primary

3556

3557 **description**
3558 Value: A document is a versionable artifact that can contain a single content of a media type or
3559 composite contents of any assortment of media types.

3560

3561 **propertyDefinitions**

3562 The values for this attribute are defined in Section 4.2.6.3.

4.2.6.3 Property Definitions

The Document class inherits property definitions from super classes.

The Document class MUST have the property definitions:

icom_content:content

| | |
|----------------|------------------------|
| Description: | Content of a document. |
| Required: | False |
| Inherited: | False |
| Property Type: | icom_content:Content |
| Cardinality: | Single |
| Updatability: | Read Write |

icom_doc:size

| | |
|----------------|-----------------------------------|
| Description: | The size of a copy of a document. |
| Required: | False |
| Inherited: | False |
| Property Type: | Integer |
| Cardinality: | Single |
| Updatability: | Read Only |

The Document class MAY include additional property definitions which are implementation-defined.

3600 **extendsFrom**
3601 Value: icom_doc:Document
3602
3603 **stereotype**
3604 Value: primary
3605
3606 **description**
3607 Value: A wiki page is a document that contains a rendered page and a rendered content.
3608
3609 **propertyDefinitions**
3610 The values for this attribute are defined in Section 4.2.7.3.

3611 4.2.7.3 Property Definitions

3612 The WikiPage class inherits property definitions from super classes.
3613 The WikiPage class MUST have the property definitions:

3614
3615 **icom_doc:renderedPage**
3616 Description: A page rendered from wiki page content.
3617 Required: False
3618 Inherited: False
3619 Property Type: String
3620 Cardinality: Single
3621 Updatability: Read Only
3622
3623 **icom_doc:renderedContent**
3624 Description: An object rendered from wiki page content.
3625 Required: False
3626 Inherited: False
3627 Property Type: Object
3628 Cardinality: Single
3629 Updatability: Read Only

3630
3631 The WikiPage class MAY include additional property definitions which are implementation-defined.
3632

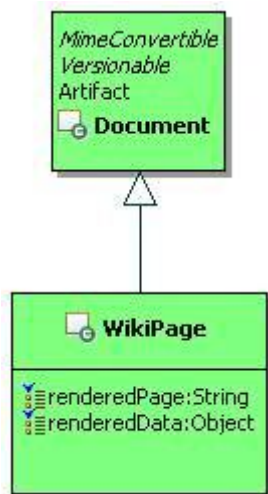

Figure 25 WikiPage Class Diagram.

4.3 Message Module

4.3.1 MimeConvertible

4.3.1.1 Description

A MimeConvertible object represents an object that has Multipurpose Internet Mail Extensions (MIME) characteristics such as headers, content transfer encoding, and possible hierarchy of sub-contents.

Note: MIME is specified by RFC memoranda: RFC 2045, RFC 2046, RFC 2047, RFC 4288, RFC 4289 and RFC 2049.

4.3.1.2 Class Definition

The MimeConvertible class is a mixin class that defines the characteristics of objects that can be represented in MIME format.

The MimeConvertible class is defined by the attribute values:

localNamespace

Value: icom_msg

localName

Value: MimeConvertible

extendsFrom

Value: icom:Identifiable

stereotype

Value: mixin

description

3661 Value: MimeConvertible class is a mixin class that defines the characteristics of objects that can
3662 be represented in MIME format.

3663

3664 **propertyDefinitions**

3665 The values for this attribute are defined in Section 4.3.1.3.

3666 4.3.1.3 Property Definitions

3667 The MimeConvertible class inherits property definitions from super classes.

3668 The MimeConvertible class MAY include additional property definitions which are implementation-defined.

3669

3670 4.3.2 Message

3671 4.3.2.1 Description

3672 A message is a unit of conversation. It holds a simple content or multipart message contents in a content
3673 property. It has a single sender.

3674 Note: The delivered time is the time when a message is delivered to a given recipient. The sent time of a
3675 message is represented by a user creation date and time of the message. The name property holds the
3676 subject of a message.

3677 4.3.2.2 Class Definition

3678 The Message class is defined by the attribute values:

3679

3680 **localNamespace**

3681 Value: icom_msg

3682

3683 **localName**

3684 Value: Message

3685

3686 **extendsFrom**

3687 Value: icom:Artifact

3688

3689 **stereotype**

3690 Value: primary

3691

3692 **isAbstract**

3693 Value: TRUE

3694

3695 **description**

3696 Value: A message is a unit of conversation.

3697

3698 **propertyDefinitions**

3699 The values for this attribute are defined in Section 4.3.2.3.

4.3.2.3 Property Definitions

The Message class inherits property definitions from super classes.

The Message class MUST have the property definitions:

icom_msg:sender

| | |
|----------------|----------------------|
| Description: | Sender of a message. |
| Required: | False |
| Inherited: | False |
| Property Type: | icom:Participant |
| Cardinality: | Single |
| Updatability: | Read Write |

icom_msg:deliveredTime

| | |
|----------------|--|
| Description: | The time when a message is delivered to a given recipient. |
| Required: | False |
| Inherited: | False |
| Property Type: | DateTime |
| Cardinality: | Single |
| Updatability: | Read Only |

icom_content:content

| | |
|----------------|----------------------|
| Description: | Content of a message |
| Required: | False |
| Inherited: | False |
| Property Type: | icom_content:Content |
| Cardinality: | Single |
| Updatability: | Read Write |

The Message class MAY include additional property definitions which are implementation-defined.

4.3.3 UnifiedMessage

4.3.3.1 Description

A unified message is a special type of message delivered electronically over a computer, voice, fax, and other networks.

A unified message can be one of these types:

- Email is a type of message that is delivered electronically over a computer network.
- Voice is a type of message that contains a voice or audio stream.
- Fax is a type of message that contains an image transmitted via phone lines using the fax protocol.
- Notification is a type of message sent by applications.

4.3.3.2 Class Definition

The UnifiedMessage class is defined by the attribute values:

localNamespace

Value: icom_msg

localName

Value: UnifiedMessage

extendsFrom

Value: icom_msg:Message, icom_msg:MimeConvertible

stereotype

Value: primary

description

Value: A unified message is a special type of message delivered electronically over a computer, voice, fax, and other networks.

propertyDefinitions

The values for this attribute are defined in Section 4.3.3.3.

4.3.3.3 Property Definitions

The UnifiedMessage class inherits property definitions from super classes.

The UnifiedMessage class MUST have the property definitions:

icom_msg:envelopSender

Description: An envelop sender (sometimes called return path) of a message.

Required: False

Inherited: False

Property Type: icom:Participant

Cardinality: Single

Updatability: Read Write

icom_msg:toReceivers

Description: A list of participants to whom a message is sent or to be sent.

Required: False

Inherited: False

Property Type: icom:Participant

Cardinality: Multi

Updatability: Read Write

| | | |
|------|-------------------------------|--|
| 3781 | icom_msg:ccReceivers | |
| 3782 | Description: | A list of participants to whom a message is carbon-copied or |
| 3783 | | to be carbon-copied. |
| 3784 | Required: | False |
| 3785 | Inherited: | False |
| 3786 | Property Type: | icom:Participant |
| 3787 | Cardinality: | Multi |
| 3788 | Updatability: | Read Write |
| 3789 | | |
| 3790 | icom_msg:bccReceivers | |
| 3791 | Description: | A list of participants to whom a message is blind-carbon- |
| 3792 | | copied or to be blind-carbon-copied. |
| 3793 | Required: | False |
| 3794 | Inherited: | False |
| 3795 | Property Type: | icom:Participant |
| 3796 | Cardinality: | Multi |
| 3797 | Updatability: | Read Write |
| 3798 | | |
| 3799 | icom_msg:replyTo | |
| 3800 | Description: | A list of participants to whom reply messages should be sent. |
| 3801 | Required: | False |
| 3802 | Inherited: | False |
| 3803 | Property Type: | icom:Participant |
| 3804 | Cardinality: | Multi |
| 3805 | Updatability: | Read Write |
| 3806 | | |
| 3807 | icom_content:contentId | |
| 3808 | Description: | Content id is a unique identifier for a message part in multi- |
| 3809 | | part messages. |
| 3810 | Required: | False |
| 3811 | Inherited: | False |
| 3812 | Property Type: | String |
| 3813 | Cardinality: | Single |
| 3814 | Updatability: | Read Write |
| 3815 | | |
| 3816 | icom_content:mediaType | |
| 3817 | Description: | Media type is a two-part identifier for Internet file formats as |
| 3818 | | defined in RFC 2046 and additional RFCs including RFC |
| 3819 | | 3236, RFC 1847, etc. |
| 3820 | Required: | False |
| 3821 | Inherited: | False |
| 3822 | Property Type: | String |
| 3823 | Cardinality: | Single |
| 3824 | Updatability: | Read Write |

| | | |
|------|--|---|
| 3825 | | |
| 3826 | icom_content:contentDisposition | |
| 3827 | Description: | Content disposition is defined in RFC 2183 to specify a |
| 3828 | | presentation style. |
| 3829 | Required: | False |
| 3830 | Inherited: | False |
| 3831 | Property Type: | icom_content:ContentDispositionType |
| 3832 | Cardinality: | Single |
| 3833 | Updatability: | Read Write |
| 3834 | | |
| 3835 | icom:priority | |
| 3836 | Description: | The priority of a message. |
| 3837 | Required: | False |
| 3838 | Inherited: | False |
| 3839 | Property Type: | icom:Priority |
| 3840 | Cardinality: | Single |
| 3841 | Updatability: | Read Write |
| 3842 | | |
| 3843 | icom_msg:flag | |
| 3844 | Description: | Zero or more flags on a message. |
| 3845 | Required: | False |
| 3846 | Inherited: | False |
| 3847 | Property Type: | icom_msg:UnifiedMessageFlag |
| 3848 | Cardinality: | Multi |
| 3849 | Updatability: | Read Write |
| 3850 | | |
| 3851 | icom_msg:messageDispositionNotificationRequested | |
| 3852 | Description: | A message disposition notification (RFC 2298) is requested |
| 3853 | | for a message. |
| 3854 | Required: | False |
| 3855 | Inherited: | False |
| 3856 | Property Type: | Boolean |
| 3857 | Cardinality: | Single |
| 3858 | Updatability: | Read Write |
| 3859 | | |
| 3860 | icom_msg:messageDeliveryStatusNotificationRequest | |
| 3861 | Description: | Indicates the types of delivery status notifications (RFC 1891) |
| 3862 | | requested for a message. Default is icom_msg:Failure. |
| 3863 | Required: | False |
| 3864 | Inherited: | False |
| 3865 | Property Type: | UnifiedMessageDeliveryStatusNotificationRequest |
| 3866 | Cardinality: | Multi |
| 3867 | Updatability: | Read Write |

| | | |
|------|--|---|
| 3868 | | |
| 3869 | icom_msg:channel | |
| 3870 | Description: | Indicates the delivery channel of a message. |
| 3871 | Required: | False |
| 3872 | Inherited: | False |
| 3873 | Property Type: | icom_msg:UnifiedMessageChannel |
| 3874 | Cardinality: | Single |
| 3875 | Updatability: | Read Write |
| 3876 | | |
| 3877 | icom_msg:mode | |
| 3878 | Description: | Indicates an editable mode (new, draft, or delivered) of a message. |
| 3879 | | |
| 3880 | Required: | False |
| 3881 | Inherited: | False |
| 3882 | Property Type: | icom_msg:UnifiedMessageEditMode |
| 3883 | Cardinality: | Single |
| 3884 | Updatability: | Read Only |
| 3885 | | |
| 3886 | icom_msg:mimeHeader | |
| 3887 | Description: | A list of headers including those defined in RFC 822 and other custom headers. Each header is represented by a multi-valued property. The name of a property is a printable header name. The value of a property is a collection of ascii or non-ascii strings. |
| 3888 | | |
| 3889 | | |
| 3890 | | |
| 3891 | | |
| 3892 | Required: | False |
| 3893 | Inherited: | False |
| 3894 | Property Type: | icom_meta:Property |
| 3895 | Cardinality: | Multi |
| 3896 | Updatability: | Read Write |
| 3897 | | |
| 3898 | The UnifiedMessage class MAY include additional property definitions which are implementation-defined. | |
| 3899 | | |

3900 **4.3.4 UnifiedMessageFlag**

3901 The UnifiedMessageFlag class is an enum class that enumerates the instances each of which expresses
3902 a type of flag.

3903 The UnifiedMessageFlag class is defined by the attribute values:

| | | |
|------|-----------------------|--------------------|
| 3904 | | |
| 3905 | localNamespace | |
| 3906 | Value: | icom_msg |
| 3907 | | |
| 3908 | localName | |
| 3909 | Value: | UnifiedMessageFlag |
| 3910 | | |

3911 **extendsFrom**
3912 Value:
3913
3914 **stereotype**
3915 Value: primary
3916
3917 **isEnumeration**
3918 Value: TRUE
3919
3920 **description**
3921 Value: An enumeration of the instances each of which expresses a type of flag.
3922
3923 **instances**
3924 Value: <icom_msg:Answered, icom_msg:Forwarded, icom_msg:Redirected, icom_msg:Hidden,
3925 icom_msg:MarkedForDelete, icom_msg:MarkedForFollowUp, icom_msg:MarkedForDraft,
3926 icom_msg:MessageDispositionNotificationProcessed>
3927
3928 There are eight flags defined by ICOM:

- 3929 • **icom_msg:Answered** to express that a message is answered.
- 3930 • **icom_msg:Forwarded** to express that a message is forwarded.
- 3931 • **icom_msg:Redirected** to express that a message is redirected.
- 3932 • **icom_msg:Hidden** to express that a message is hidden.
- 3933 • **icom_msg:MarkedForDelete** to express that a message is marked for delete.
- 3934 • **icom_msg:MarkedForFollowUp** to express that a message is marked for follow up.
- 3935 • **icom_msg:MarkedForDraft** to express that a message is marked for draft.
- 3936 • **icom_msg:MessageDispositionNotificationProcessed** to express that a message disposition
3937 notification (RFC 2298) is processed.

3938

3939 **4.3.5 UnifiedMessageDeliveryStatusNotificationRequest**

3940 The UnifiedMessageDeliveryStatusNotificationRequest class is an enum class that enumerates the
3941 instances each of which expresses a request for one of several types of delivery status notification
3942 defined in RFC 1891.

3943 The UnifiedMessageDeliveryStatusNotificationRequest class is defined by the attribute values:

3944
3945 **localNamespace**
3946 Value: icom_msg
3947
3948 **localName**
3949 Value: UnifiedMessageDeliveryStatusNotificationRequest
3950
3951 **extendsFrom**
3952 Value:
3953

3954 **stereotype**
3955 Value: primary
3956
3957 **isEnumeration**
3958 Value: TRUE
3959
3960 **description**
3961 Value: An enumeration of the instances each of which expresses a request for one of several
3962 types of delivery status notification.
3963
3964 **instances**
3965 Value: <icom_msg:Never, icom_msg:Success, icom_msg:Failure, icom_msg:Delay>
3966
3967 There are four delivery status notification requests defined by ICOM:

- 3968 • **icom_msg:Never** to express that a sender requests status notification not be returned to the
- 3969 sender under any condition.
- 3970 • **icom_msg:Success** to express that a sender requests a status notification for successful
- 3971 delivery of a message.
- 3972 • **icom_msg:Failure** to express that a sender requests a status notification for delivery failure of a
- 3973 message.
- 3974 • **icom_msg:Delay** to express that a sender requests a status notification when delivery of a
- 3975 message has been delayed for an unusual length of time.
- 3976

3977 **4.3.6 UnifiedMessageChannel**

3978 The UnifiedMessageChannel class is an enum class that enumerates the instances each of which
3979 expresses a type of delivery channel.

3980 The UnifiedMessageChannel class is defined by the attribute values:

3981
3982 **localNamespace**
3983 Value: icom_msg
3984
3985 **localName**
3986 Value: UnifiedMessageChannel
3987
3988 **extendsFrom**
3989 Value:
3990
3991 **stereotype**
3992 Value: primary
3993
3994 **isEnumeration**
3995 Value: TRUE
3996

3997 **description**
3998 Value: An enumeration of the instances each of which expresses a requested receipt type.

3999
4000 **instances**
4001 Value: <icom_msg:Email, icom_msg:Voice, icom_msg:Fax, icom_msg:Notification>

4002
4003 There are four channel types defined by ICOM:

- 4004 • **icom_msg:Email** to express that delivery channel is email.
- 4005 • **icom_msg:Voice** to express that delivery channel is voice.
- 4006 • **icom_msg:Fax** to express that delivery channel is fax.
- 4007 • **icom_msg:Notification** to express that delivery channel is notification.

4008

4009 **4.3.7 UnifiedMessageEditMode**

4010 The UnifiedMessageEditMode class is an enum class that enumerates the instances each of which
4011 expresses whether a message is a draft copy, delivered copy, or other.

4012 The UnifiedMessageEditMode class is defined by the attribute values:

4013
4014 **localNamespace**
4015 Value: icom_msg

4016
4017 **localName**
4018 Value: UnifiedMessageEditMode

4019
4020 **extendsFrom**
4021 Value:

4022
4023 **stereotype**
4024 Value: primary

4025
4026 **isEnumeration**
4027 Value: TRUE

4028
4029 **description**
4030 Value: An enumeration of the instances each of which expresses whether a message is a draft
4031 copy, delivered copy, or other.

4032
4033 **instances**
4034 Value: <icom_msg:DraftCopy, icom_msg:DeliveredCopy, icom_msg:Other>

4035

4036 There are three modes defined by ICOM:

- 4037 • **icom_msg:DraftCopy** to express that a message is saved as a draft.
- 4038 • **icom_msg:DeliveredCopy** to express that a message is a sent or received message.

- icom_msg:Other to express that a message is other than draft or delivered.

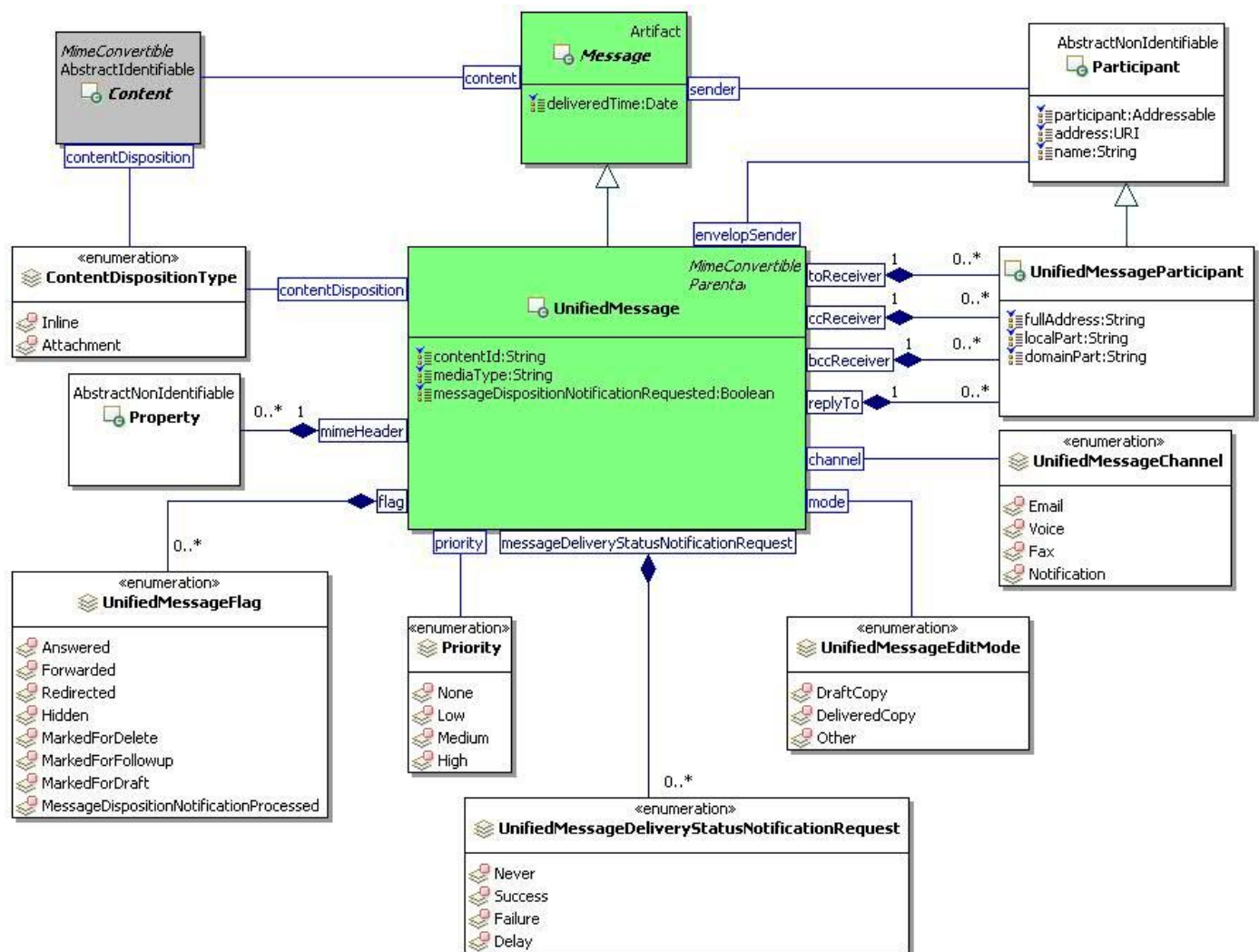

Figure 26 Unified Message Class Diagram

4.3.8 InstantMessage

4.3.8.1 Description

An instant message is a special type of message for one-on-one, synchronous, usually text based, conversation.

4.3.8.2 Class Definition

The InstantMessage class is defined by the attribute values:

localNamespace

Value: icom_msg

4054 **localName**
4055 Value: InstantMessage
4056
4057 **extendsFrom**
4058 Value: icom_msg:Message
4059
4060 **stereotype**
4061 Value: primary
4062
4063 **isAbstract**
4064 Value: TRUE
4065
4066 **description**
4067 Value: An instant message is a special type of message for one-on-one, synchronous, usually
4068 text based, conversation.
4069
4070 **propertyDefinitions**
4071 The values for this attribute are defined in Section 4.3.8.3.

4072 **4.3.8.3 Property Definitions**

4073 The InstantMessage class inherits property definitions from super classes.

4074 The InstantMessage class MUST have the property definitions:

4075
4076 **icom_msg:toReceivers**
4077 Description: A list of participants to whom a message is sent or to be sent.
4078 Required: False
4079 Inherited: False
4080 Property Type: icom:Participant
4081 Cardinality: Multi
4082 Updatability: Read Write

4083
4084 **icom_msg:conversationId**
4085 Description: An identifier of a conversation involving one or more instant
4086 messages.
4087 Required: False
4088 Inherited: False
4089 Property Type: Integer
4090 Cardinality: Single
4091 Updatability: Read Write

4092
4093 **icom_msg:clientId**
4094 Description: An identifier of a client.
4095 Required: False

| | | |
|------|------------------------------------|---|
| 4096 | Inherited: | False |
| 4097 | Property Type: | String |
| 4098 | Cardinality: | Single |
| 4099 | Updatability: | Read Write |
| 4100 | | |
| 4101 | icom_msg:formattingStyle | |
| 4102 | Description: | A formatting style of rich text message in xhtml. |
| 4103 | Required: | False |
| 4104 | Inherited: | False |
| 4105 | Property Type: | String |
| 4106 | Cardinality: | Single |
| 4107 | Updatability: | Read Write |
| 4108 | | |
| 4109 | icom_msg:instantMessageType | |
| 4110 | Description: | A type of instant message. |
| 4111 | Required: | False |
| 4112 | Inherited: | False |
| 4113 | Property Type: | icom_msg:InstantMessageType |
| 4114 | Cardinality: | Single |
| 4115 | Updatability: | Read Write |
| 4116 | | |
| 4117 | icom_msg:chatStatus | |
| 4118 | Description: | A chat status of a user. |
| 4119 | Required: | False |
| 4120 | Inherited: | False |
| 4121 | Property Type: | icom_msg:InstantMessageChatStatus |
| 4122 | Cardinality: | Single |
| 4123 | Updatability: | Read Write |
| 4124 | | |

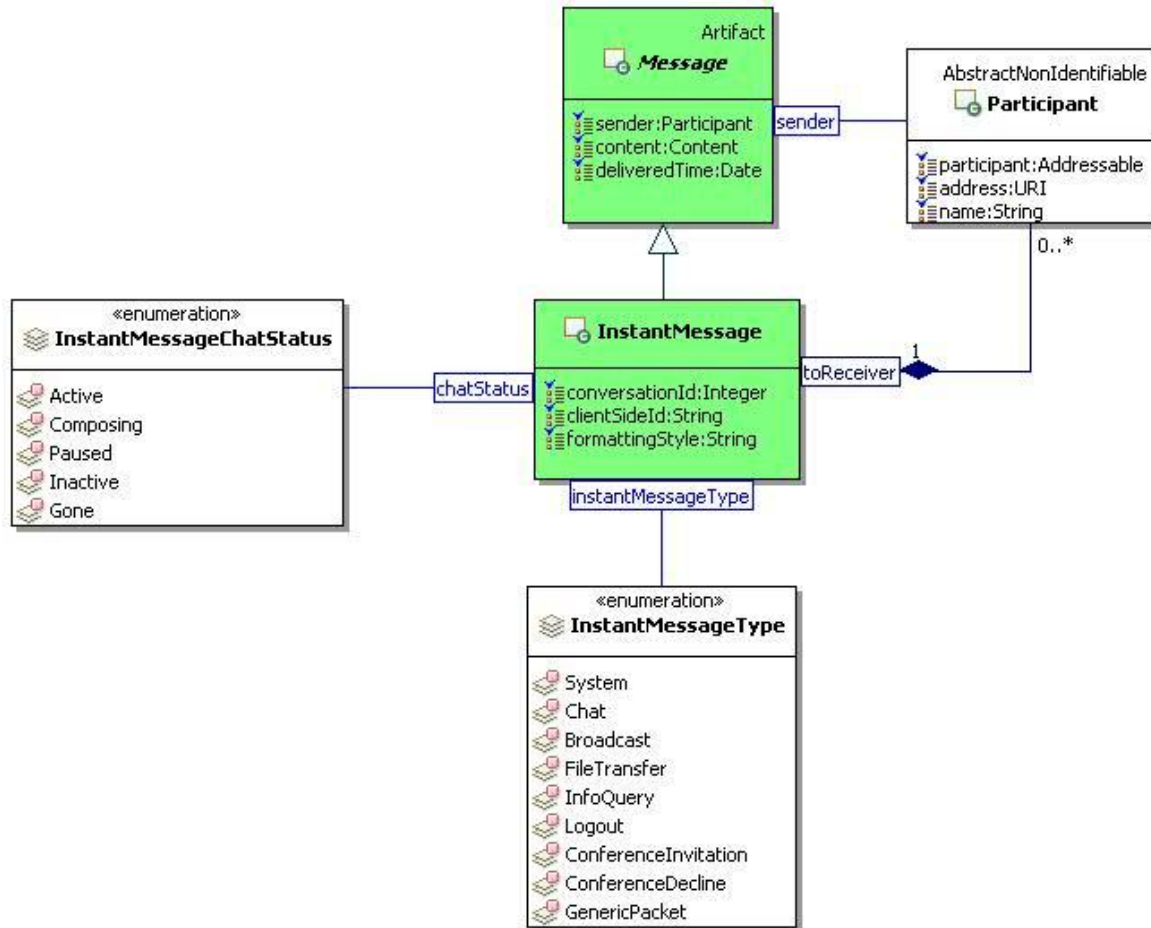

Figure 27 InstantMessage Class Diagram.

4.3.9 InstantMessageType

The `InstantMessageType` class is an enum class that enumerates the instances each of which expresses a type of instant message.

The `InstantMessageType` class is defined by the attribute values:

localNamespace

Value: `icom_msg`

localName

Value: `InstantMessageType`

extendsFrom

Value:

stereotype

Value: `primary`

4145 **isEnumeration**
4146 Value: TRUE
4147
4148 **description**
4149 Value: An enumeration of the instances each of which expresses a type of instant message.
4150
4151 **instances**
4152 Value: <icom_msg:System, icom_msg:Chat, icom_msg:Broadcast, icom_msg:FileTransfer,
4153 icom_msg:InfoQuery, icom_msg:Logout, icom_msg:ConferenceInvitation, icom_
4154 msg:ConferenceDecline, icom_msg:GenericPacket>
4155

4156 There are nine instant message types defined by ICOM:

- 4157 • **icom_msg:System** to express that an instant message is a system message.
- 4158 • **icom_msg:Chat** to express that an instant message is a chat message.
- 4159 • **icom_msg:Broadcast** to express that an instant message is a broadcast message.
- 4160 • **icom_msg:FileTransfer**: to express that an instant message is a file transfer message.
- 4161 • **icom_msg:InfoQuery** to express that an instant message is a info query message.
- 4162 • **icom_msg:Logout** to express that an instant message is a logout message.
- 4163 • **icom_msg:ConferenceInvitation** to express that an instant message is a conference invitation
4164 message.
- 4165 • **icom_msg:ConferenceDecline** to express that an instant message is a decline message to a
4166 conference invitation.
- 4167 • **icom_msg:GenericGone** to express that an instant message is a generic message indicating
4168 that a user is gone.

4170 **4.3.10 InstantMessageChatStatus**

4171 The InstantMessageChatStatus class is an enum class that enumerates the instances each of which
4172 expresses a chat status of a user.

4173 The InstantMessageChatStatus class is defined by the attribute values:

4174
4175 **localNamespace**
4176 Value: icom_msg
4177
4178 **localName**
4179 Value: InstantMessageChatStatus
4180
4181 **extendsFrom**
4182 Value:
4183
4184 **stereotype**
4185 Value: primary
4186
4187 **isEnumeration**

4188 Value: TRUE
4189
4190 **description**
4191 Value: An enumeration of the instances each of which expresses a chat status of a user.
4192
4193 **instances**
4194 Value: <icom_msg:Active, icom_msg:Composing, icom_msg:Paused, icom_msg:Inactive, icom_
4195 msg:Gone>
4196

4197 There are five chat status defined by ICOM:

- 4198 • **icom_msg:Active** to express that a user is active.
 - 4199 • **icom_msg:Composing** to express that a user is composing a message.
 - 4200 • **icom_msg:Paused** to express that a user has paused.
 - 4201 • **icom_msg:Inactive**: to express that a user is inactive.
 - 4202 • **icom_msg:Gone** to express that a user is gone.
- 4203

4204 4.3.11 InstantMessageFeed

4205 4.3.11.1 Description

4206 An instant message feed contains a set of instant message connections.

4207 4.3.11.2 Class Definition

4208 The InstantMessageFeed class is defined by the attribute values:

4209
4210 **localNamespace**
4211 Value: icom_msg
4212
4213 **localName**
4214 Value: InstantMessageFeed
4215
4216 **extendsFrom**
4217 Value: icom:Entity
4218
4219 **stereotype**
4220 Value: primary
4221
4222 **description**
4223 Value: An instant message feed contains a set of instant message connections.
4224
4225 **propertyDefinitions**
4226 The values for this attribute are defined in Section 4.3.11.3.

4.3.11.3 Property Definitions

The InstantMessageFeed class inherits property definitions from super classes.

The InstantMessageFeed class MUST have the property definitions:

icom_msg:connection

| | |
|----------------|--|
| Description: | One or more instant messaging connections. |
| Required: | False |
| Inherited: | False |
| Property Type: | icom_msg:InstantMessageConnection |
| Cardinality: | Multi |
| Updatability: | Read Only |

icom_msg:outboundInstantMessage

| | |
|----------------|--|
| Description: | A queue for outbound instant messages. |
| Required: | False |
| Inherited: | False |
| Property Type: | icom_msg:InstantMessage |
| Cardinality: | Multi |
| Updatability: | Write Only |

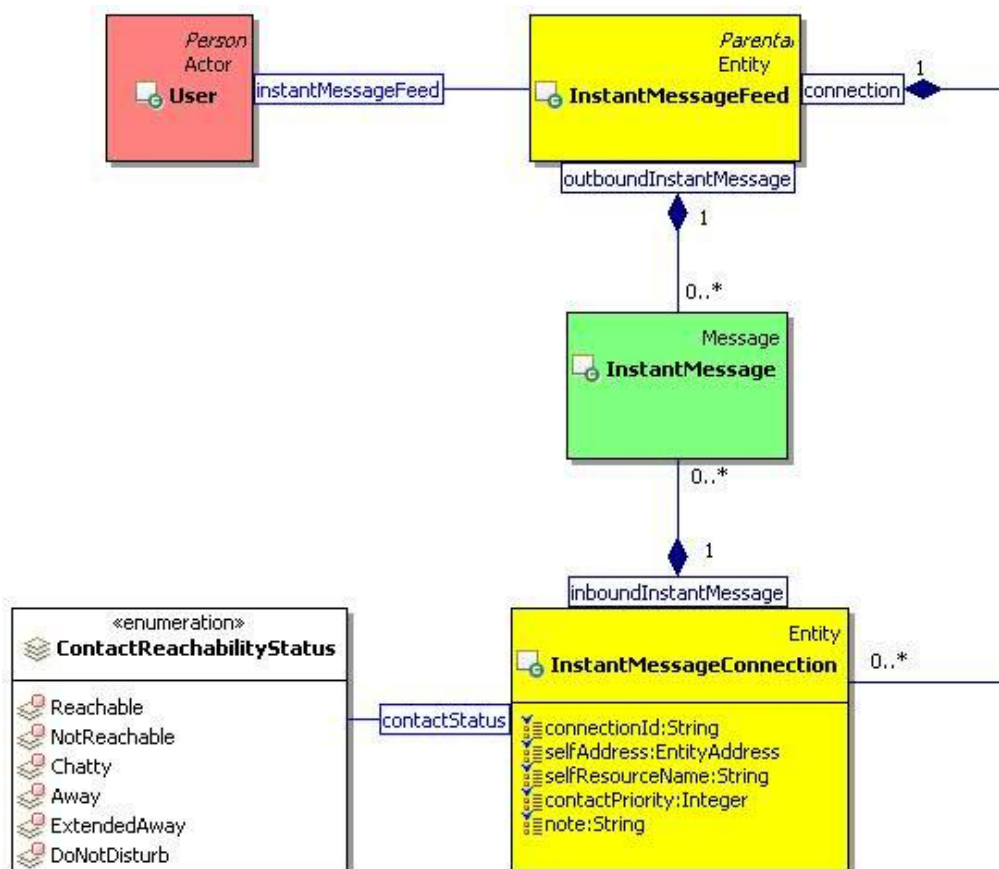

Figure 28 Instant Message Feed and Connection Class Diagram.

4249

4250 **4.3.12 InstantMessageConnection**

4251 **4.3.12.1 Description**

4252 An instant message connection contains the queues for inbound and outbound instant messages.
4253 A presentity can update the contact status, contact priority, and note for a contact method associated with
4254 a connection.

4255 **4.3.12.2 Class Definition**

4256 The InstantMessageConnection class is defined by the attribute values:

4257

4258 **localNamespace**

4259 Value: icom_msg

4260

4261 **localName**

4262 Value: InstantMessageConnection

4263

4264 **extendsFrom**

4265 Value: icom:Entity

4266

4267 **stereotype**

4268 Value: primary

4269

4270 **description**

4271 Value: An instant message connection contains the queues for inbound and outbound instant
4272 messages.

4273

4274 **propertyDefinitions**

4275 The values for this attribute are defined in Section 4.3.12.3.

4276 **4.3.12.3 Property Definitions**

4277 The InstantMessageConnection class inherits property definitions from super classes.

4278 The InstantMessageConnection class MUST have the property definitions:

4279

4280 **icom_msg:connectionId**

4281 Description: An identifier of a connection.

4282 Required: False

4283 Inherited: False

4284 Property Type: String

4285 Cardinality: Single

4286 Updatability: Read Only

4287

4288 **icom_msg:selfAddress**

| | | |
|------|---------------------------------------|---|
| 4289 | Description: | Address of a presentity who opens a connection. |
| 4290 | Required: | True |
| 4291 | Inherited: | False |
| 4292 | Property Type: | URI |
| 4293 | Cardinality: | Single |
| 4294 | Updatability: | On Create |
| 4295 | | |
| 4296 | icom_msg:selfResourceName | |
| 4297 | Description: | Resource name associated with a connection. |
| 4298 | Required: | True |
| 4299 | Inherited: | False |
| 4300 | Property Type: | String |
| 4301 | Cardinality: | Single |
| 4302 | Updatability: | On Create |
| 4303 | | |
| 4304 | icom_presence:contactStatus | |
| 4305 | Description: | Reachability status to be propagated to an associated contact method. |
| 4306 | | |
| 4307 | Required: | False |
| 4308 | Inherited: | False |
| 4309 | Property Type: | icom_presence:ContactReachabilityStatus |
| 4310 | Cardinality: | Single |
| 4311 | Updatability: | Write Only |
| 4312 | | |
| 4313 | icom_presence:contactPriority | |
| 4314 | Description: | Priority to be propagated to an associated contact method. |
| 4315 | Required: | False |
| 4316 | Inherited: | False |
| 4317 | Property Type: | Integer |
| 4318 | Cardinality: | Single |
| 4319 | Updatability: | Write Only |
| 4320 | | |
| 4321 | icom_presence:note | |
| 4322 | Description: | Note to be propagated to an associated contact method. |
| 4323 | Required: | False |
| 4324 | Inherited: | False |
| 4325 | Property Type: | String |
| 4326 | Cardinality: | Single |
| 4327 | Updatability: | Write Only |
| 4328 | | |
| 4329 | icom_msg:inboundInstantMessage | |
| 4330 | Description: | A queue for inbound instant messages. |
| 4331 | Required: | False |

| | | |
|------|----------------|-------------------------|
| 4332 | Inherited: | False |
| 4333 | Property Type: | icom_msg:InstantMessage |
| 4334 | Cardinality: | Multi |
| 4335 | Updatability: | Read Only |
| 4336 | | |

4337 4.4 Presence Module

4338 4.4.1 Presence

4339 4.4.1.1 Description

4340 A presence describes the contact methods and activities of a presentity.
 4341 It provides a list of contact methods describing how to contact a presentity. A viewer may choose any one
 4342 of the contact methods based on circumstances.
 4343 It includes a list of activities describing what a presentity is doing.

4344 4.4.1.2 Class Definition

4345 The Presence class is defined by the attribute values:

4346

4347 **localNamespace**
 4348 Value: icom_presence

4349

4350 **localName**
 4351 Value: Presence

4352

4353 **extendsFrom**
 4354 Value: icom:Identifiable

4355

4356 **stereotype**
 4357 Value: primary

4358

4359 **description**
 4360 Value: A presence describes the contact methods and activities of a presentity.

4361

4362 **propertyDefinitions**
 4363 The values for this attribute are defined in Section 4.4.1.3.

4364 4.4.1.3 Property Definitions

4365 The Presence class inherits property definitions from super classes.
 4366 The Presence class MUST have the property definitions:

4367

4368 **icom:lastModificationDate**

| | | |
|------|--------------|---|
| 4369 | Description: | Last modification date and time of information in a presence. |
| 4370 | Required: | False |

| | | |
|------|--|---|
| 4371 | Inherited: | False |
| 4372 | Property Type: | DateTime |
| 4373 | Cardinality: | Single |
| 4374 | Updatability: | Read Only |
| 4375 | | |
| 4376 | icom_presence:mode | |
| 4377 | Description: | Editable mode of a presence. |
| 4378 | Required: | False |
| 4379 | Inherited: | False |
| 4380 | Property Type: | icom_presence:PresenceEditMode |
| 4381 | Cardinality: | Single |
| 4382 | Updatability: | Read Only |
| 4383 | | |
| 4384 | icom_presence:contactMethod | |
| 4385 | Description: | A collection of contact methods describing how to contact a |
| 4386 | | presentity. A viewer may choose any one of the contact |
| 4387 | | methods based on circumstances. |
| 4388 | Required: | False |
| 4389 | Inherited: | False |
| 4390 | Property Type: | icom_presence:ContactMethod |
| 4391 | Cardinality: | Multi |
| 4392 | Updatability: | Read Only |
| 4393 | | |
| 4394 | icom_presence:activity | |
| 4395 | Description: | A collection of activities describing what a presentity is doing. |
| 4396 | Required: | False |
| 4397 | Inherited: | False |
| 4398 | Property Type: | icom_presence:Activity |
| 4399 | Cardinality: | Multi |
| 4400 | Updatability: | Read Only |
| 4401 | | |
| 4402 | The Presence class MAY include additional property definitions which are implementation-defined. | |
| 4403 | | |

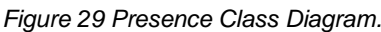

The `PresenceEditMode` class is an enum class that enumerates the instances each of which expresses an editable mode of a presence.

```
localNamespace
    Value: icom_presence

localName
    Value: PresenceEditMode

extendsFrom
    Value:

stereotype
    Value: primary
```

4423

4424 **isEnumeration**

4425 Value: TRUE

4426

4427 **description**

4428 Value: An enumeration of the instances each of which expresses an editable mode of a

4429 presence.

4430

4431 **instances**

4432 Value: <icom_presence:PresentityCopy, icom_presence:ViewerCopy>

4433

4434 There are two presence editable modes defined by ICOM:

- 4435 • **icom_presence:PresentityCopy** to express that a presence is a copy belonging to a presentity
- 4436 who may update the properties such activities.
- 4437 • **icom_presence:ViewerCopy** to express that a presence is a copy visible to a subscriber who
- 4438 may not update the properties.

4439

4440 **4.4.3 ContactMethod**

4441 **4.4.3.1 Description**

4442 A contact method object describes reachability circumstances of a presentity.

4443 **4.4.3.2 Class Definition**

4444 The ContactMethod class is defined by the attribute values:

4445

4446 **localNamespace**

4447 Value: icom_presence

4448

4449 **localName**

4450 Value: ContactMethod

4451

4452 **extendsFrom**

4453 Value:

4454

4455 **stereotype**

4456 Value: primary

4457

4458 **description**

4459 Value: A contact method object describes reachability circumstances of a presentity.

4460

4461 **propertyDefinitions**

4462 The values for this attribute are defined in Section 4.4.3.3

4.4.3.3 Property Definitions

The ContactMethod class MUST have the property definitions:

icom:creationDate

| | |
|----------------|--|
| Description: | Creation date and time of information in a contact method. |
| Required: | False |
| Inherited: | False |
| Property Type: | DateTime |
| Cardinality: | Single |
| Updatability: | Read Only |

icom:lastModificationDate

| | |
|----------------|---|
| Description: | Last modification date and time of information in a contact method. |
| Required: | False |
| Inherited: | False |
| Property Type: | DateTime |
| Cardinality: | Single |
| Updatability: | Read Only |

icom_presence:activeConnectionId

| | |
|----------------|--|
| Description: | A list of active connection ids of a presentity. |
| Required: | False |
| Inherited: | False |
| Property Type: | String |
| Cardinality: | Multi |
| Updatability: | Read Only |

icom_presence:contactEndpoint

| | |
|----------------|--|
| Description: | A list of endpoints or URIs for contacting a presentity. |
| Required: | False |
| Inherited: | False |
| Property Type: | String |
| Cardinality: | Multi |
| Updatability: | Read Only |

icom_presence:contactPriority

| | |
|----------------|---|
| Description: | Priority of a contact method relative to other contact methods in a presence. |
| Required: | False |
| Inherited: | False |
| Property Type: | Integer |
| Cardinality: | Single |

| | | |
|------|------------------------------------|---|
| 4506 | Updatability: | Read Only |
| 4507 | | |
| 4508 | icom_presence:contactStatus | |
| 4509 | Description: | Status of a contact method in a presence. |
| 4510 | Required: | False |
| 4511 | Inherited: | False |
| 4512 | Property Type: | icom_presence:ContactReachabilityStatus |
| 4513 | Cardinality: | Single |
| 4514 | Updatability: | Read Only |

| | | |
|------|---------------------------|--|
| 4515 | | |
| 4516 | icom_presence:note | |
| 4517 | Description: | A note about a contact method in a presence. |
| 4518 | Required: | False |
| 4519 | Inherited: | False |
| 4520 | Property Type: | String |
| 4521 | Cardinality: | Single |
| 4522 | Updatability: | Read Only |

4523

4524 **4.4.4 ContactReachabilityStatus**

4525 The ContactReachabilityStatus class is an enum class that enumerates the instances each of which
 4526 expresses a reachability status of a contact method.

4527 The ContactReachabilityStatus class is defined by the attribute values:

4528

| | | |
|------|-----------------------|---------------------------|
| 4529 | localNamespace | |
| 4530 | Value: | icom_presence |
| 4531 | | |
| 4532 | localName | |
| 4533 | Value: | ContactReachabilityStatus |

4534

| | | |
|------|--------------------|--|
| 4535 | extendsFrom | |
| 4536 | Value: | |

4537

| | | |
|------|-------------------|---------|
| 4538 | stereotype | |
| 4539 | Value: | primary |

4540

| | | |
|------|----------------------|------|
| 4541 | isEnumeration | |
| 4542 | Value: | TRUE |

4543

| | | |
|------|--------------------|--|
| 4544 | description | |
| 4545 | Value: | An enumeration of the instances each of which expresses a reachability status of a |
| 4546 | | contact method. |

4547

4548 **instances**

4549 Value: <icom_presence:Reachable, icom_presence:NotReachable, icom_presence:Chatty,
4550 icom_presence:Away, icom_presence:ExtendedAway, icom_presence:DoNotDisturb>

4551

4552 There are six reachability status defined by ICOM:

- 4553 • **icom_presence:Reachable** to express that a presentity is reachable through a contact method.
- 4554 • **icom_presence:NotReachable** to express that a presentity is not reachable through a contact
4555 method.
- 4556 • **icom_presence:Chatty** to express that a presentity is chatty.
- 4557 • **icom_presence:Away** to express that a presentity is away.
- 4558 • **icom_presence:ExtendedAway** to express that a presentity is away for an extended period.
- 4559 • **icom_presence:DoNotDisturb** to express that a presentity prefers not to be disturbed.

4560

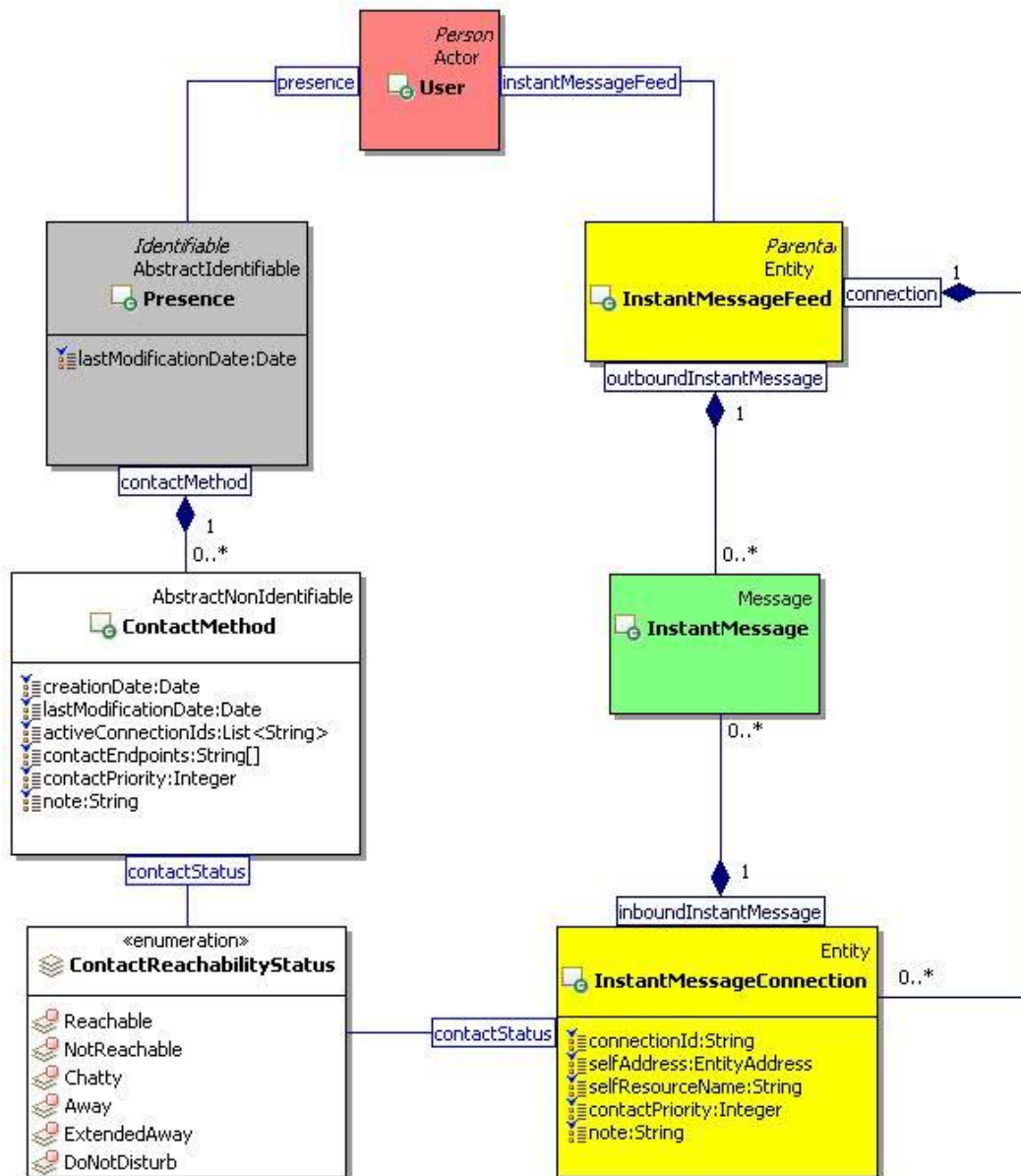

Figure 30 Presence Contact Method and Instant Message Connection Class Diagram.

4.4.5 Activity

4.4.5.1 Description

An activity object describes what a presentity is currently doing.

4.4.5.2 Class Definition

The Activity class is defined by the attribute values:

localNamespace

Value: icom_presence

4573 **localName**
4574 Value: Activity
4575
4576 **extendsFrom**
4577 Value:
4578
4579 **stereotype**
4580 Value: primary
4581
4582 **description**
4583 Value: An activity object describes what a presentity is currently doing.
4584
4585 **propertyDefinitions**
4586 The values for this attribute are defined in Section 4.4.5.3.

4587 **4.4.5.3 Property Definitions**

4588 The Activity class MUST have the property definitions:

4589
4590 **icom:startDate**
4591 Description: Start date and time of an activity.
4592 Required: True
4593 Inherited: False
4594 Property Type: DateTime
4595 Cardinality: Single
4596 Updatability: Read Write

4597
4598 **icom:endDate**
4599 Description: End date and time of an activity.
4600 Required: True
4601 Inherited: False
4602 Property Type: DateTime
4603 Cardinality: Single
4604 Updatability: Read Write

4605
4606 **icom_presence:activityType**
4607 Description: Type of an activity.
4608 Required: true
4609 Inherited: False
4610 Property Type: icom_presence:ActivityType
4611 Cardinality: Single
4612 Updatability: Read Write

4613
4614 **icom_presence:note**

| | | |
|------|--------------------------------|---|
| 4615 | Description: | A note describing an activity. |
| 4616 | Required: | False |
| 4617 | Inherited: | False |
| 4618 | Property Type: | String |
| 4619 | Cardinality: | Single |
| 4620 | Updatability: | Read Write |
| 4621 | | |
| 4622 | icom_presence:reference | |
| 4623 | Description: | An entity, such as occurrence, task, conference, etc., which is |
| 4624 | | the source of or reference for an activity. |
| 4625 | Required: | False |
| 4626 | Inherited: | False |
| 4627 | Property Type: | icom:Entity |
| 4628 | Cardinality: | Single |
| 4629 | Updatability: | Read Write |
| 4630 | | |

4631 4.4.6 ActivityType

4632 The ActivityType class is an enum class that enumerates the instances each of which expresses a type of
4633 activity.

4634 The ActivityType class is defined by the attribute values:

| | | |
|------|-----------------------|---|
| 4635 | | |
| 4636 | localNamespace | |
| 4637 | Value: | icom_presence |
| 4638 | | |
| 4639 | localName | |
| 4640 | Value: | ActivityType |
| 4641 | | |
| 4642 | extendsFrom | |
| 4643 | Value: | |
| 4644 | | |
| 4645 | stereotype | |
| 4646 | Value: | primary |
| 4647 | | |
| 4648 | isEnumeration | |
| 4649 | Value: | TRUE |
| 4650 | | |
| 4651 | description | |
| 4652 | Value: | An enumeration of the instances each of which expresses a type of activity. |
| 4653 | | |
| 4654 | instances | |
| 4655 | Value: | <icom_presence:OnThePhone, icom_ presence:Conference, icom_ presence:Meeting, |
| 4656 | | icom_presence:Travel, icom_ presence:Steering, icom_ presence:Meal, |

4657 icom_presence:OutOfOffice, icom_ presence:Holiday, icom_ presence:Vacation, icom_
4658 presence:OutOfContact, icom_ presence:Other>

4659

4660 There are eleven activity types defined by ICOM:

- 4661 • **icom_presence:OnThePhone** to express that a presentity is on the phone.
- 4662 • **icom_presence:Conference** to express that a presentity is in a conference.
- 4663 • **icom_presence:Meeting** to express that a presentity is in a meeting.
- 4664 • **icom_presence:Travel** to express that a presentity is traveling.
- 4665 • **icom_presence:Steering** to express that a presentity is steering a vehicle.
- 4666 • **icom_presence:Meal** to express that a presentity is having a meal.
- 4667 • **icom_presence:OutOfOffice** to express that a presentity is out of office.
- 4668 • **icom_presence:Holiday** to express that a presentity is on holiday.
- 4669 • **icom_presence:Vacation** to express that a presentity is on vacation.
- 4670 • **icom_presence:OutOfContact** to express that a presentity is out of contact.
- 4671 • **icom_presence:Other** to express that a presentity is involved in an unspecified activity.

4672

4673 4.5 Address Book Module

4674 4.5.1 Addressable

4675 4.5.1.1 Description

4676 An addressable object is an identifiable object which has email and other addresses.

4677 4.5.1.2 Class Definition

4678 The Addressable class is a mixin class which defines the characteristics of entities that has email and
4679 other addresses.

4680 The Addressable class is defined by the attribute values:

4681

4682 **localNamespace**

4683 Value: icom_card

4684

4685 **localName**

4686 Value: Addressable

4687

4688 **extendsFrom**

4689 Value: icom:Identifiable

4690

4691 **stereotype**

4692 Value: mixin

4693

4694 **description**

4695 Value: Addressable is a mixin class which defines the characteristics of entities that has email
4696 and other addresses.

4697
4698 **propertyDefinitions**
4699 The values for this attribute are defined in 4.5.1.3.

4700 **4.5.1.3 Property Definitions**

4701 The Addressable class inherits property definitions from super classes.
4702 The Addressable class MUST have the property definitions:

4703
4704 **icom_card:address**
4705 Description: Zero or more addresses of an addressable object.
4706 Required: False
4707 Inherited: False
4708 Property Type: icom_card:EntityAddress
4709 Cardinality: Multi
4710 Updatability: Read Write

4711
4712 **icom_card:primaryAddress**
4713 Description: The primary address of an addressable object.
4714 Required: False
4715 Inherited: False
4716 Property Type: icom_card:EntityAddress
4717 Cardinality: Single
4718 Updatability: Read Write

4719
4720 The Addressable class MAY include additional property definitions which are implementation-defined.
4721

4722 **4.5.2 Person**

4723 **4.5.2.1 Description**

4724 A person object is an addressable object which has a given name, middle name, family name, nickname,
4725 etc.

4726 **4.5.2.2 Class Definition**

4727 The Person class is a mixin class which defines the characteristics of persons.
4728 The Person class is defined by the attribute values:

4729
4730 **localNamespace**
4731 Value: icom_card

4732
4733 **localName**
4734 Value: Person

4735
4736 **extendsFrom**

4737 Value: icom_card:Person
 4738
 4739 **stereotype**
 4740 Value: mixin
 4741
 4742 **description**
 4743 Value: A person object is an addressable object which has a given name, middle name, family
 4744 name, nickname, etc.
 4745
 4746 **propertyDefinitions**
 4747 The values for this attribute are defined in Section 4.5.2.3.

4748 4.5.2.3 Property Definitions

4749 The Person class inherits property definitions from super classes.
 4750 The Person class MUST have the property definitions:

4751
 4752 **icom_card:givenName**
 4753 Description: Given name of a person.
 4754 Required: False
 4755 Inherited: False
 4756 Property Type: String
 4757 Cardinality: Single
 4758 Updatability: Read Write

4759
 4760 **icom_card:middleName**
 4761 Description: Middle name of a person.
 4762 Required: False
 4763 Inherited: False
 4764 Property Type: String
 4765 Cardinality: Single
 4766 Updatability: Read Write

4767
 4768 **icom_card:familyName**
 4769 Description: Family name of a person.
 4770 Required: False
 4771 Inherited: False
 4772 Property Type: String
 4773 Cardinality: Single
 4774 Updatability: Read Write

4775
 4776 **icom_card:prefix**
 4777 Description: Prefix of a person's name.
 4778 Required: False

| | | |
|------|---------------------------------|------------------------------------|
| 4779 | Inherited: | False |
| 4780 | Property Type: | String |
| 4781 | Cardinality: | Single |
| 4782 | Updatability: | Read Write |
| 4783 | | |
| 4784 | icom_card:suffix | |
| 4785 | Description: | Suffix of a person's name. |
| 4786 | Required: | False |
| 4787 | Inherited: | False |
| 4788 | Property Type: | String |
| 4789 | Cardinality: | Single |
| 4790 | Updatability: | Read Write |
| 4791 | | |
| 4792 | icom_card:nickname | |
| 4793 | Description: | Nickname of a person. |
| 4794 | Required: | False |
| 4795 | Inherited: | False |
| 4796 | Property Type: | String |
| 4797 | Cardinality: | Single |
| 4798 | Updatability: | Read Write |
| 4799 | | |
| 4800 | icom_card:jobTitle | |
| 4801 | Description: | Job title of a person. |
| 4802 | Required: | False |
| 4803 | Inherited: | False |
| 4804 | Property Type: | String |
| 4805 | Cardinality: | Single |
| 4806 | Updatability: | Read Write |
| 4807 | | |
| 4808 | icom_card:department | |
| 4809 | Description: | A person's affiliated department. |
| 4810 | Required: | False |
| 4811 | Inherited: | False |
| 4812 | Property Type: | String |
| 4813 | Cardinality: | Single |
| 4814 | Updatability: | Read Write |
| 4815 | | |
| 4816 | icom_card:officeLocation | |
| 4817 | Description: | Location of a person's department. |
| 4818 | Required: | False |
| 4819 | Inherited: | False |
| 4820 | Property Type: | String |

| | | |
|------|-----------------------------|--------------------------------|
| 4821 | Cardinality: | Single |
| 4822 | Updatability: | Read Write |
| 4823 | | |
| 4824 | icom_card:company | |
| 4825 | Description: | A person's affiliated company. |
| 4826 | Required: | False |
| 4827 | Inherited: | False |
| 4828 | Property Type: | String |
| 4829 | Cardinality: | Single |
| 4830 | Updatability: | Read Write |
| 4831 | | |
| 4832 | icom_card:profession | |
| 4833 | Description: | A person's profession. |
| 4834 | Required: | False |
| 4835 | Inherited: | False |
| 4836 | Property Type: | String |
| 4837 | Cardinality: | Single |
| 4838 | Updatability: | Read Write |

4839

4840 The Person class MAY include additional property definitions which are implementation-defined.

4841

4842 4.5.3 AddressBook

4843 4.5.3.1 Description

4844 An address book is a folder that contains addressable contacts.

4845 4.5.3.2 Class Definition

4846 The AddressBook class is defined by the attribute values:

4847

4848 **localNamespace**

4849 Value: icom_card

4850

4851 **localName**

4852 Value: AddressBook

4853

4854 **extendsFrom**

4855 Value: icom:Folder

4856

4857 **stereotype**

4858 Value: primary

4859

4860 **description**

Value: An address book is a folder that contains addressable contacts.

propertyDefinitions

The values for this attribute are defined in Section 4.5.3.3.

4.5.3.3 Property Definitions

The AddressBook class inherits property definitions from super classes.

The AddressBook class **MUST** have the property definitions:

icom_card:addressBook

| | |
|----------------|---------------------------------------|
| Description: | Sub-address books in an address book. |
| Required: | False |
| Inherited: | False |
| Property Type: | icom_card:AddressBook |
| Cardinality: | Multi |
| Updatability: | Read Only |

icom_card:contact

| | |
|----------------|------------------------------|
| Description: | Contacts in an address book. |
| Required: | False |
| Inherited: | False |
| Property Type: | icom_card:Contact |
| Cardinality: | Multi |
| Updatability: | Read Only |

The AddressBook class **MAY** include additional property definitions which are implementation-defined.

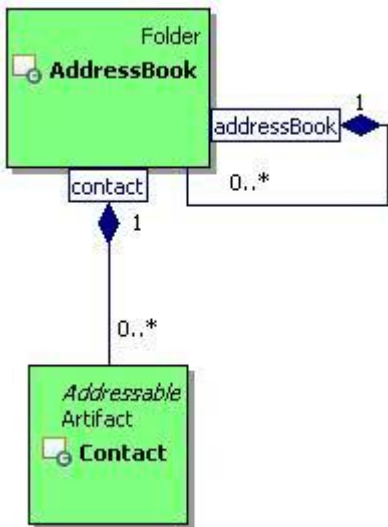

Figure 31 AddressBook Class Diagram.

4.5.4 Contact

4.5.4.1 Description

A contact is an artifact that contains address information about a person.

4.5.4.2 Class Definition

The Contact class is defined by the attribute values:

localNamespace

Value: icom_card

localName

Value: Contact

extendsFrom

Value: icom:Artifact, icom_card:Addressable

stereotype

Value: primary

description

Value: A contact is an artifact that contains address information about a person.

propertyDefinitions

The values for this attribute are defined in Section 4.5.4.3.

4.5.4.3 Property Definitions

The Contact class inherits property definitions from super classes.

The Contact class MUST have the property definitions:

icom_card:bookmark

Description: A person which is bookmarked by a contact.

Required: False

Inherited: False

Property Type: icom_card:Person

Cardinality: Single

Updatability: On Create

icom_card:timeZone

Description: Time zone of a person.

Required: False

Inherited: False

Property Type: TimeZone

| | | |
|------|--------------------------------|--|
| 4930 | Cardinality: | Multi |
| 4931 | Updatability: | Read Write |
| 4932 | | |
| 4933 | icom_content:attachment | |
| 4934 | Description: | One or more simple content attachments in a contact. |
| 4935 | Required: | False |
| 4936 | Inherited: | False |
| 4937 | Property Type: | icom_content:Attachment |
| 4938 | Cardinality: | Multi |
| 4939 | Updatability: | Read Write |
| 4940 | | |
| 4941 | icom_card:givenName | |
| 4942 | Description: | Given name of a person. |
| 4943 | Required: | False |
| 4944 | Inherited: | False |
| 4945 | Property Type: | String |
| 4946 | Cardinality: | Single |
| 4947 | Updatability: | Read Write |
| 4948 | | |
| 4949 | icom_card:middleName | |
| 4950 | Description: | Middle name of a person. |
| 4951 | Required: | False |
| 4952 | Inherited: | False |
| 4953 | Property Type: | String |
| 4954 | Cardinality: | Single |
| 4955 | Updatability: | Read Write |
| 4956 | | |
| 4957 | icom_card:familyName | |
| 4958 | Description: | Family name of a person. |
| 4959 | Required: | False |
| 4960 | Inherited: | False |
| 4961 | Property Type: | String |
| 4962 | Cardinality: | Single |
| 4963 | Updatability: | Read Write |
| 4964 | | |
| 4965 | icom_card:prefix | |
| 4966 | Description: | Prefix of a person's name. |
| 4967 | Required: | False |
| 4968 | Inherited: | False |
| 4969 | Property Type: | String |
| 4970 | Cardinality: | Single |
| 4971 | Updatability: | Read Write |

| | | |
|------|---------------------------------|------------------------------------|
| 4972 | | |
| 4973 | icom_card:suffix | |
| 4974 | Description: | Suffix of a person's name. |
| 4975 | Required: | False |
| 4976 | Inherited: | False |
| 4977 | Property Type: | String |
| 4978 | Cardinality: | Single |
| 4979 | Updatability: | Read Write |
| 4980 | | |
| 4981 | icom_card:nickname | |
| 4982 | Description: | Nickname of a person. |
| 4983 | Required: | False |
| 4984 | Inherited: | False |
| 4985 | Property Type: | String |
| 4986 | Cardinality: | Single |
| 4987 | Updatability: | Read Write |
| 4988 | | |
| 4989 | icom_card:jobTitle | |
| 4990 | Description: | Job title of a person. |
| 4991 | Required: | False |
| 4992 | Inherited: | False |
| 4993 | Property Type: | String |
| 4994 | Cardinality: | Single |
| 4995 | Updatability: | Read Write |
| 4996 | | |
| 4997 | icom_card:department | |
| 4998 | Description: | A person's affiliated department. |
| 4999 | Required: | False |
| 5000 | Inherited: | False |
| 5001 | Property Type: | String |
| 5002 | Cardinality: | Single |
| 5003 | Updatability: | Read Write |
| 5004 | | |
| 5005 | icom_card:officeLocation | |
| 5006 | Description: | Location of a person's department. |
| 5007 | Required: | False |
| 5008 | Inherited: | False |
| 5009 | Property Type: | String |
| 5010 | Cardinality: | Single |
| 5011 | Updatability: | Read Write |
| 5012 | | |
| 5013 | icom_card:company | |

| | | |
|------|----------------|--------------------------------|
| 5014 | Description: | A person's affiliated company. |
| 5015 | Required: | False |
| 5016 | Inherited: | False |
| 5017 | Property Type: | String |
| 5018 | Cardinality: | Single |
| 5019 | Updatability: | Read Write |

5020

5021 **icom_card:profession**

| | | |
|------|----------------|------------------------|
| 5022 | Description: | A person's profession. |
| 5023 | Required: | False |
| 5024 | Inherited: | False |
| 5025 | Property Type: | String |
| 5026 | Cardinality: | Single |
| 5027 | Updatability: | Read Write |

5028

5029 The Contact class MAY include additional property definitions which are implementation-defined.

5030

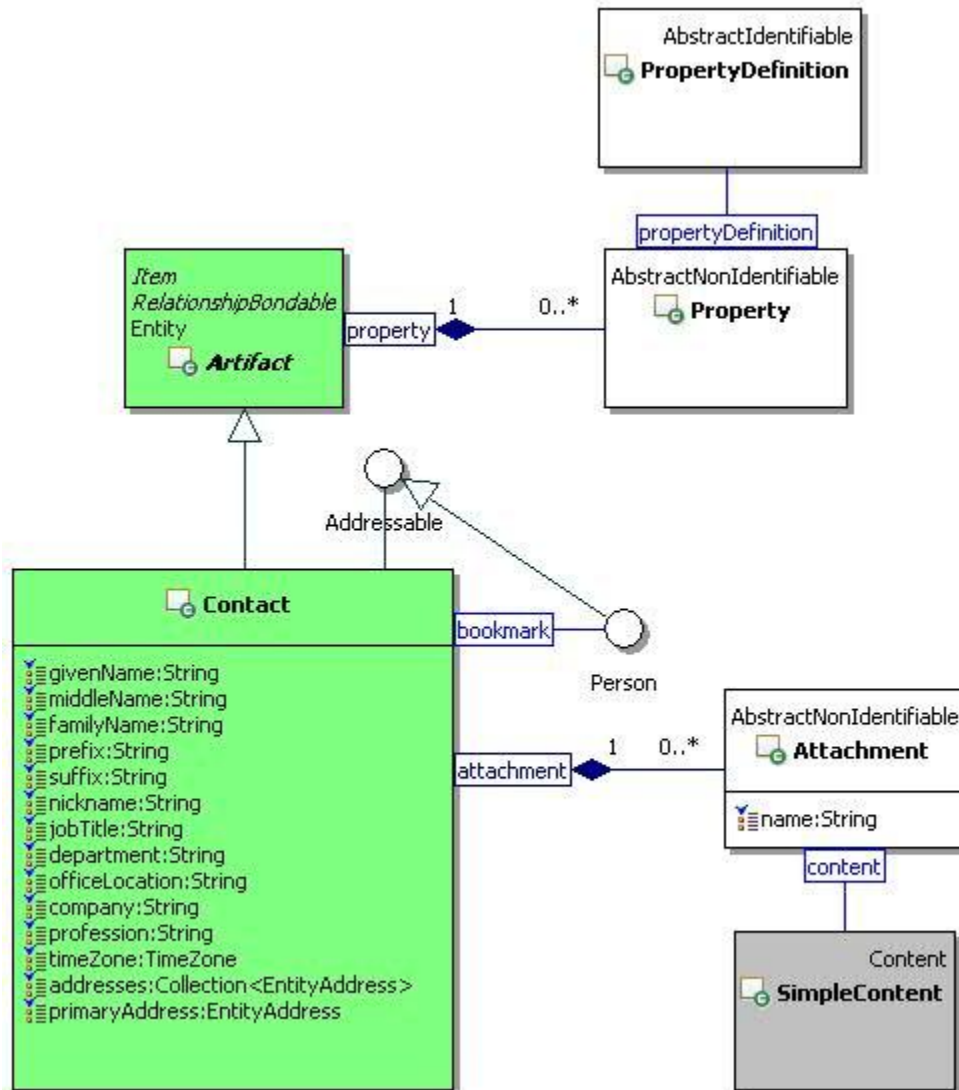

Figure 32 Contact Class Diagram.

4.6 Calendar Module

4.6.1 Calendar

4.6.1.1 Description

A calendar is a folder that contains time management artifacts such as occurrences and occurrence series.

4.6.1.2 Class Definition

The Calendar class is defined by the attribute values:

localNamespace

Value: icom_cal

5044

5045 **localName**

5046 Value: Calendar

5047

5048 **extendsFrom**

5049 Value: icom:Folder

5050

5051 **stereotype**

5052 Value: primary

5053

5054 **description**

5055 Value: A forum is a folder that contains time management artifacts such as occurrences and

5056 occurrence series.

5057

5058 **propertyDefinitions**

5059 The values for this attribute are defined in 4.6.1.3.

5060 **4.6.1.3 Property Definitions**

5061 The Calendar class inherits property definitions from super classes.

5062 The Calendar class MUST have the property definitions:

5063

5064 **icom_cal:timeZone**

| | |
|---------------------------|--------------------------|
| 5065 Description: | Time zone of a calendar. |
| 5066 Required: | True |
| 5067 Inherited: | False |
| 5068 Property Type: | TimeZone |
| 5069 Cardinality: | Single |
| 5070 Updatability: | Read Write |

5071

5072 **icom:element**

| | |
|---------------------------|-------------------------|
| 5073 Description: | Elements of a calendar. |
| 5074 Required: | False |
| 5075 Inherited: | True |
| 5076 Property Type: | icom_cal:Occurrence |
| 5077 Cardinality: | Multi |
| 5078 Updatability: | Read Only |

5079

5080 **icom_cal:recurrence**

| | |
|---------------------------|------------------------------------|
| 5081 Description: | Recurrence elements of a calendar. |
| 5082 Required: | False |
| 5083 Inherited: | True |
| 5084 Property Type: | icom_cal:OccurrenceSeries |
| 5085 Cardinality: | Multi |

Updatability: Read Only

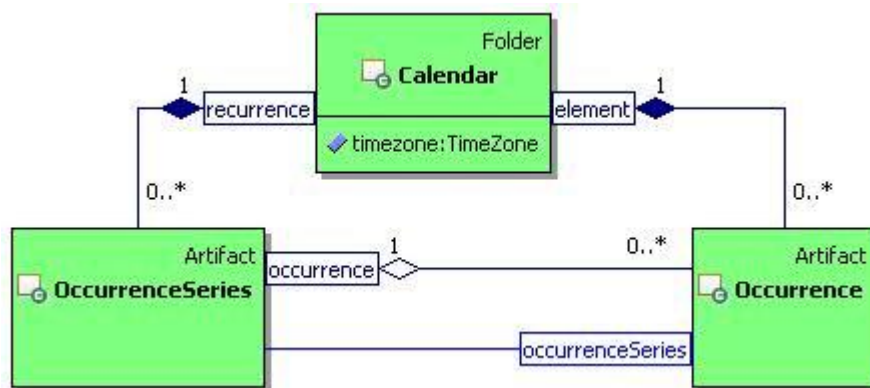

Figure 33 Calendar Class Diagram.

4.6.2 OccurrenceSeries

4.6.2.1 Description

An occurrence series is an artifact that represents a series of occurrences associated with the same calendar event.

4.6.2.2 Class Definition

The OccurrenceSeries class is defined by the attribute values:

localNamespace

Value: icom_cal

localName

Value: OccurrenceSeries

extendsFrom

Value: icom:Artifact

stereotype

Value: primary

description

Value: An occurrence series is an artifact that represents a series of occurrences associated with the same calendar event.

propertyDefinitions

The values for this attribute are defined in 4.6.2.3.

4.6.2.3 Property Definitions

The OccurrenceSeries class inherits property definitions from super classes.

The OccurrenceSeries class MUST have the property definitions:

icom_cal:recurrenceStartDate

| | |
|----------------|--|
| Description: | Start date and time of an occurrence series. |
| Required: | True |
| Inherited: | False |
| Property Type: | DateTime |
| Cardinality: | Single |
| Updatability: | On Create |

icom_cal:recurrenceStartDateResolution

| | |
|----------------|--|
| Description: | Resolution of start date and time of an occurrence series. |
| Required: | True |
| Inherited: | False |
| Property Type: | icom:DateTimeResolution |
| Cardinality: | Single |
| Updatability: | On Create |

icom_cal:duration

| | |
|----------------|--|
| Description: | Duration of each occurrence in an occurrence series. |
| Required: | True |
| Inherited: | False |
| Property Type: | Duration |
| Cardinality: | Single |
| Updatability: | On Create |

icom_cal:recurrenceRule

| | |
|----------------|--|
| Description: | A recurrence rule of an occurrence series. |
| Required: | True |
| Inherited: | False |
| Property Type: | String |
| Cardinality: | Single |
| Updatability: | On Create |

icom:location

| | |
|----------------|-----------------------------------|
| Description: | Location of an occurrence series. |
| Required: | False |
| Inherited: | False |
| Property Type: | icom:Location |
| Cardinality: | Single |

| | | |
|------|----------------------------------|--|
| 5158 | Updatability: | Read Write |
| 5159 | | |
| 5160 | icom:organizer | |
| 5161 | Description: | Organizer of an occurrence series. |
| 5162 | Required: | True |
| 5163 | Inherited: | False |
| 5164 | Property Type: | icom:Participant |
| 5165 | Cardinality: | Single |
| 5166 | Updatability: | On Create |
| 5167 | | |
| 5168 | icom:participant | |
| 5169 | Description: | Participants of an occurrence series. |
| 5170 | Required: | False |
| 5171 | Inherited: | False |
| 5172 | Property Type: | icom_cal:OccurrenceParticipant |
| 5173 | Cardinality: | Multi |
| 5174 | Updatability: | Read Write |
| 5175 | | |
| 5176 | icom_cal:occurrenceStatus | |
| 5177 | Description: | Status of an occurrence series. |
| 5178 | Required: | True |
| 5179 | Inherited: | False |
| 5180 | Property Type: | icom_cal:OccurrenceStatus |
| 5181 | Cardinality: | Single |
| 5182 | Updatability: | Read Write |
| 5183 | | |
| 5184 | icom_cal:occurrenceType | |
| 5185 | Description: | Type of an occurrence series. |
| 5186 | Required: | True |
| 5187 | Inherited: | False |
| 5188 | Property Type: | icom_cal:OccurrenceType |
| 5189 | Cardinality: | Single |
| 5190 | Updatability: | Read Write |
| 5191 | | |
| 5192 | icom_cal:mode | |
| 5193 | Description: | Mutability mode of an occurrence series. |
| 5194 | Required: | False |
| 5195 | Inherited: | False |
| 5196 | Property Type: | icom_cal:OccurrenceEditMode |
| 5197 | Cardinality: | Single |
| 5198 | Updatability: | Read Only |
| 5199 | | |

| | | |
|------|---|---|
| 5200 | icom_cal:occurrence | |
| 5201 | Description: | Occurrences in an occurrence series. |
| 5202 | Required: | False |
| 5203 | Inherited: | False |
| 5204 | Property Type: | icom_cal:Occurrence |
| 5205 | Cardinality: | Multi |
| 5206 | Updatability: | Read Only |
| 5207 | | |
| 5208 | icom_content:attachment | |
| 5209 | Description: | One or more simple content attachments in an occurrence series. |
| 5210 | | |
| 5211 | Required: | False |
| 5212 | Inherited: | False |
| 5213 | Property Type: | icom_content:Attachment |
| 5214 | Cardinality: | Multi |
| 5215 | Updatability: | Read Write |
| 5216 | | |
| 5217 | icom_cal:attendee | |
| 5218 | Description: | An attendee of an occurrence series. |
| 5219 | Required: | False |
| 5220 | Inherited: | False |
| 5221 | Property Type: | icom:Participant |
| 5222 | Cardinality: | Single |
| 5223 | Updatability: | Read Only |
| 5224 | | |
| 5225 | icom_cal:attendeePriority | |
| 5226 | Description: | Priority for an attendee of an occurrence series. |
| 5227 | Required: | False |
| 5228 | Inherited: | False |
| 5229 | Property Type: | icom:Priority |
| 5230 | Cardinality: | Single |
| 5231 | Updatability: | Read Write |
| 5232 | | |
| 5233 | icom_cal:attendeeParticipantStatus | |
| 5234 | Description: | Participation status for an attendee of an occurrence series. |
| 5235 | Required: | False |
| 5236 | Inherited: | False |
| 5237 | Property Type: | icom_cal:OccurrenceParticipantStatus |
| 5238 | Cardinality: | Single |
| 5239 | Updatability: | Read Write |
| 5240 | | |
| 5241 | icom_cal:attendeeTransparency | |

| | | |
|------|----------------------------------|---|
| 5242 | Description: | Participant transparency for an attendee of an occurrence series. |
| 5243 | | |
| 5244 | Required: | False |
| 5245 | Inherited: | False |
| 5246 | Property Type: | icom_cal:ParticipantTransparency |
| 5247 | Cardinality: | Single |
| 5248 | Updatability: | Read Write |
| 5249 | | |
| 5250 | icom_cal:attendeeProperty | |
| 5251 | Description: | Extensible properties for an attendee of an occurrence series. |
| 5252 | Required: | False |
| 5253 | Inherited: | False |
| 5254 | Property Type: | icom:Property |
| 5255 | Cardinality: | Multi |
| 5256 | Updatability: | Read Write |
| 5257 | | |
| 5258 | icom_cal:conference | |
| 5259 | Description: | One or more conferences for an occurrence series. |
| 5260 | Required: | False |
| 5261 | Inherited: | False |
| 5262 | Property Type: | icom_conf:Conference |
| 5263 | Cardinality: | Multi |
| 5264 | Updatability: | Read Write |
| 5265 | | |

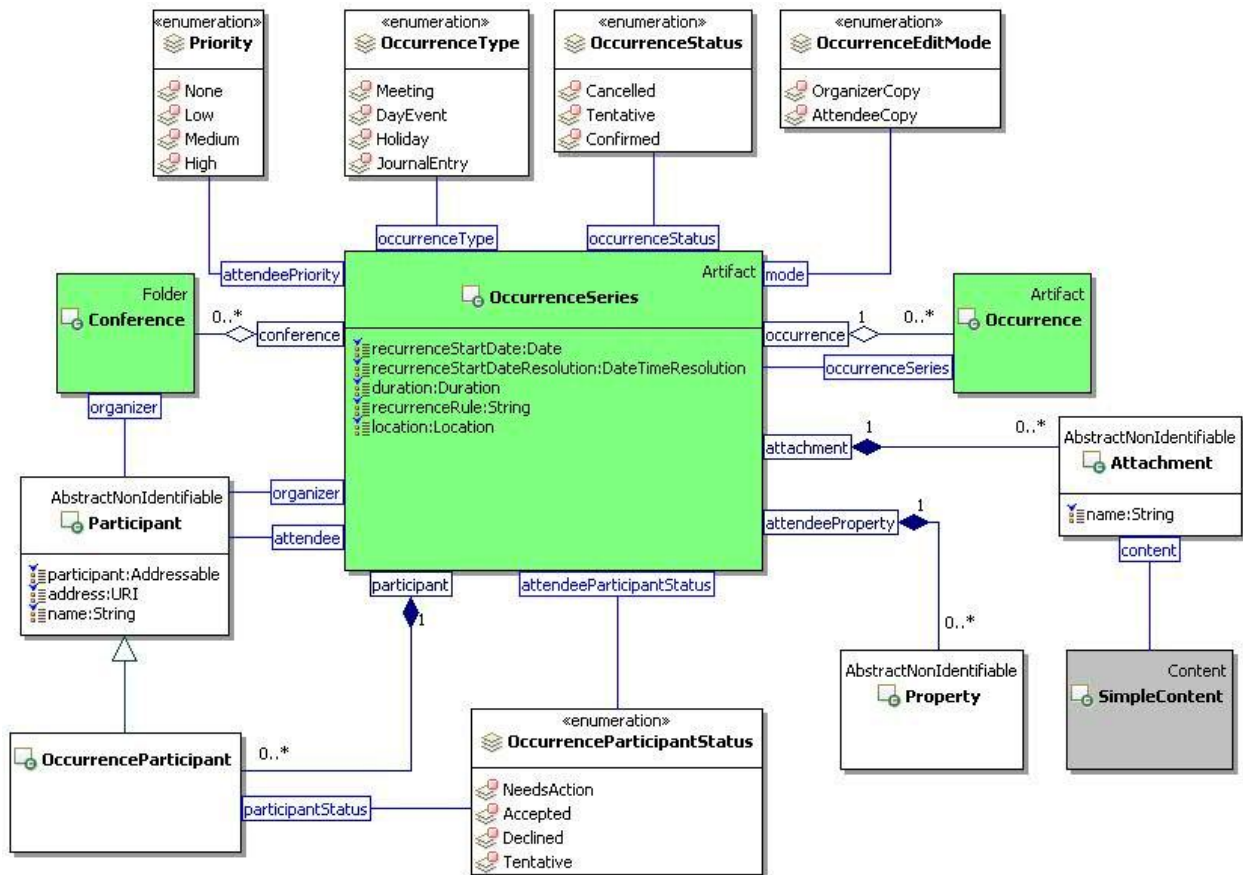

Figure 34 OccurrenceSeries Class Diagram.

4.6.3 Occurrence

4.6.3.1 Description

An occurrence is an artifact that represents an event in a calendar.

4.6.3.2 Class Definition

The Occurrence class is defined by the attribute values:

```
localNamespace
    Value: icom_cal

localName
    Value: Occurrence

extendsFrom
    Value: icom:Artifact

stereotype
```

5285 Value: primary

5286

5287 **description**

5288 Value: An occurrence is an artifact that represents an event in a calendar.

5289

5290 **propertyDefinitions**

5291 The values for this attribute are defined in 4.6.3.3.

5292

5293 4.6.3.3 Property Definitions

5294 The Occurrence class inherits property definitions from super classes.

5295 The Occurrence class MUST have the property definitions:

5296

5297 **icom_cal:startDate**

| | | |
|------|----------------|---------------------------------------|
| 5298 | Description: | Start date and time of an occurrence. |
| 5299 | Required: | True |
| 5300 | Inherited: | False |
| 5301 | Property Type: | DateTime |
| 5302 | Cardinality: | Single |
| 5303 | Updatability: | On Create |

5304

5305 **icom_cal:startDateResolution**

| | | |
|------|----------------|---|
| 5306 | Description: | Resolution of start date and time of an occurrence. |
| 5307 | Required: | True |
| 5308 | Inherited: | False |
| 5309 | Property Type: | icom:DateTimeResolution |
| 5310 | Cardinality: | Single |
| 5311 | Updatability: | On Create |

5312

5313 **icom_cal:endDate**

| | | |
|------|----------------|-------------------------------------|
| 5314 | Description: | End date and time of an occurrence. |
| 5315 | Required: | True |
| 5316 | Inherited: | False |
| 5317 | Property Type: | DateTime |
| 5318 | Cardinality: | Single |
| 5319 | Updatability: | On Create |

5320

5321 **icom_cal:endDateResolution**

| | | |
|------|----------------|---|
| 5322 | Description: | Resolution of end date and time of an occurrence. |
| 5323 | Required: | True |
| 5324 | Inherited: | False |
| 5325 | Property Type: | icom:DateTimeResolution |
| 5326 | Cardinality: | Single |

| | | |
|------|---|--|
| 5327 | Updatability: | On Create |
| 5328 | | |
| 5329 | icom:location | |
| 5330 | Description: | Location of an occurrence. |
| 5331 | Required: | False |
| 5332 | Inherited: | False |
| 5333 | Property Type: | icom:Location |
| 5334 | Cardinality: | Single |
| 5335 | Updatability: | Read Write |
| 5336 | | |
| 5337 | icom_cal:occurrenceSeries | |
| 5338 | Description: | An occurrence series that includes an occurrence. |
| 5339 | Required: | False |
| 5340 | Inherited: | False |
| 5341 | Property Type: | icom_cal:OccurrenceSeries |
| 5342 | Cardinality: | Single |
| 5343 | Updatability: | Read Only |
| 5344 | | |
| 5345 | icom_cal:fromRecurringOccurrenceSeries | |
| 5346 | Description: | Occurrence is part of a recurring occurrence series. |
| 5347 | Required: | False |
| 5348 | Inherited: | False |
| 5349 | Property Type: | Boolean |
| 5350 | Cardinality: | Single |
| 5351 | Updatability: | Read Only |
| 5352 | | |
| 5353 | icom_cal:exceptionToOccurrenceSeries | |
| 5354 | Description: | Occurrence is an exception to an occurrence series. |
| 5355 | Required: | False |
| 5356 | Inherited: | False |
| 5357 | Property Type: | Boolean |
| 5358 | Cardinality: | Single |
| 5359 | Updatability: | Read Only |
| 5360 | | |
| 5361 | icom:organizer | |
| 5362 | Description: | Organizer of an occurrence. |
| 5363 | Required: | True |
| 5364 | Inherited: | False |
| 5365 | Property Type: | icom:Participant |
| 5366 | Cardinality: | Single |
| 5367 | Updatability: | On Create |
| 5368 | | |

| | | |
|------|----------------------------------|--|
| 5369 | icom:participant | |
| 5370 | Description: | Participants of an occurrence. |
| 5371 | Required: | False |
| 5372 | Inherited: | False |
| 5373 | Property Type: | icom_cal:OccurrenceParticipant |
| 5374 | Cardinality: | Multi |
| 5375 | Updatability: | Read Write |
| 5376 | | |
| 5377 | icom_cal:occurrenceStatus | |
| 5378 | Description: | Status of an occurrence. |
| 5379 | Required: | True |
| 5380 | Inherited: | False |
| 5381 | Property Type: | icom_cal:OccurrenceStatus |
| 5382 | Cardinality: | Single |
| 5383 | Updatability: | Read Write |
| 5384 | | |
| 5385 | icom_cal:occurrenceType | |
| 5386 | Description: | Type of an occurrence. |
| 5387 | Required: | True |
| 5388 | Inherited: | False |
| 5389 | Property Type: | icom_cal:OccurrenceType |
| 5390 | Cardinality: | Single |
| 5391 | Updatability: | Read Write |
| 5392 | | |
| 5393 | icom_cal:mode | |
| 5394 | Description: | Mutability mode of an occurrence. |
| 5395 | Required: | False |
| 5396 | Inherited: | False |
| 5397 | Property Type: | icom_cal:OccurrenceEditMode |
| 5398 | Cardinality: | Single |
| 5399 | Updatability: | Read Only |
| 5400 | | |
| 5401 | icom_content:attachment | |
| 5402 | Description: | One or more simple content attachments in an occurrence. |
| 5403 | Required: | False |
| 5404 | Inherited: | False |
| 5405 | Property Type: | icom_content:Attachment |
| 5406 | Cardinality: | Multi |
| 5407 | Updatability: | Read Write |
| 5408 | | |
| 5409 | icom_cal:attendee | |
| 5410 | Description: | An attendee of an occurrence. |

| | | |
|------|---|--|
| 5411 | Required: | False |
| 5412 | Inherited: | False |
| 5413 | Property Type: | icom:Participant |
| 5414 | Cardinality: | Single |
| 5415 | Updatability: | Read Only |
| 5416 | | |
| 5417 | icom_cal:attendeePriority | |
| 5418 | Description: | Priority for an attendee of an occurrence. |
| 5419 | Required: | False |
| 5420 | Inherited: | False |
| 5421 | Property Type: | icom:Priority |
| 5422 | Cardinality: | Single |
| 5423 | Updatability: | Read Write |
| 5424 | | |
| 5425 | icom_cal:attendeeParticipantStatus | |
| 5426 | Description: | Participation status for an attendee of an occurrence. |
| 5427 | Required: | False |
| 5428 | Inherited: | False |
| 5429 | Property Type: | icom_cal:OccurrenceParticipantStatus |
| 5430 | Cardinality: | Single |
| 5431 | Updatability: | Read Write |
| 5432 | | |
| 5433 | icom_cal:attendeeTransparency | |
| 5434 | Description: | Participant transparency for an attendee of an occurrence. |
| 5435 | Required: | False |
| 5436 | Inherited: | False |
| 5437 | Property Type: | icom_cal:ParticipantTransparency |
| 5438 | Cardinality: | Single |
| 5439 | Updatability: | Read Write |
| 5440 | | |
| 5441 | icom_cal:attendeeProperty | |
| 5442 | Description: | Extensible properties for an attendee of an occurrence. |
| 5443 | Required: | False |
| 5444 | Inherited: | False |
| 5445 | Property Type: | icom:Property |
| 5446 | Cardinality: | Multi |
| 5447 | Updatability: | Read Write |
| 5448 | | |
| 5449 | icom_cal:conference | |
| 5450 | Description: | One or more conferences for an occurrence. |
| 5451 | Required: | False |
| 5452 | Inherited: | False |

5453 Property Type: icom_conf:Conference
 5454 Cardinality: Multi
 5455 Updatability: Read Write
 5456

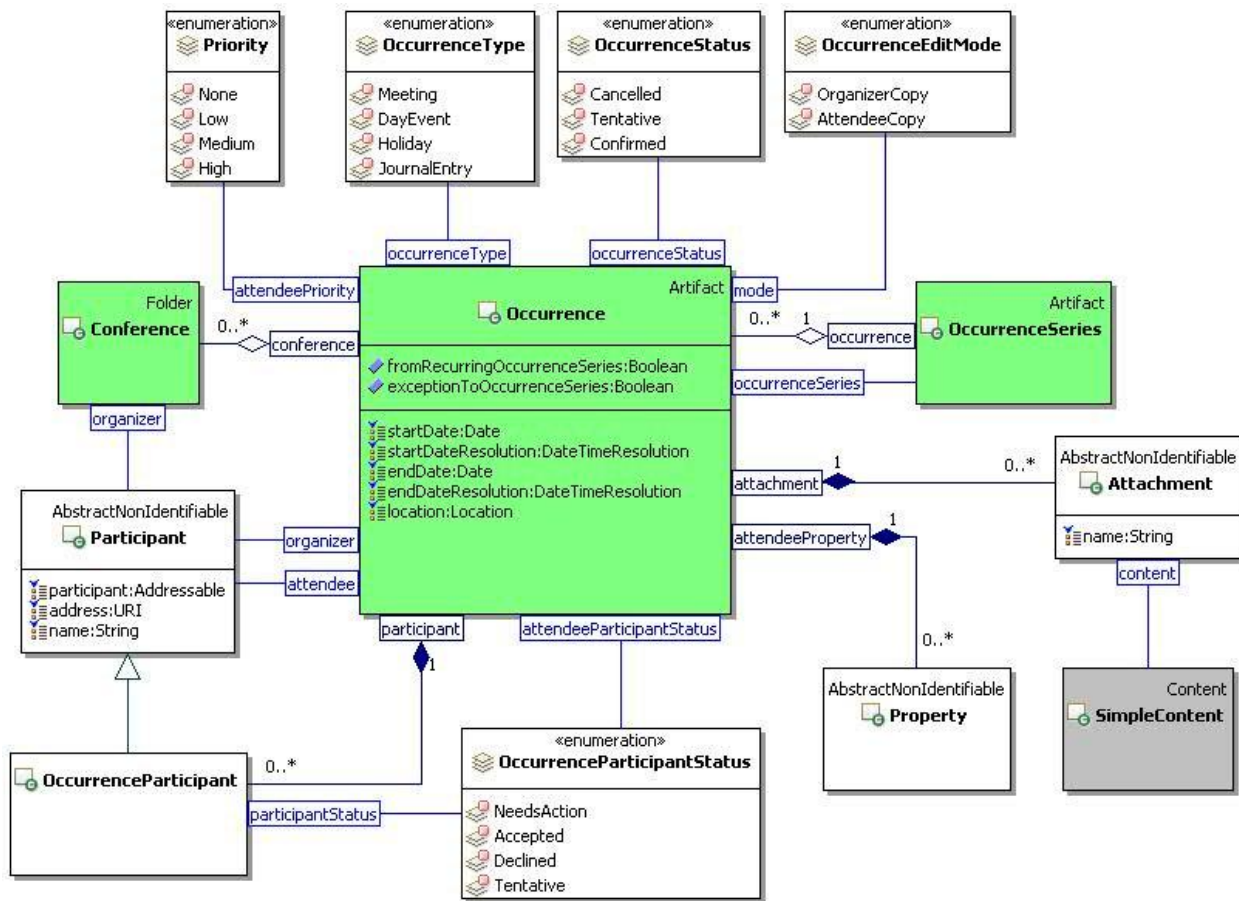

5457
 5458 Figure 35 Occurrence Class Diagram.
 5459

5460 4.6.4 OccurrenceStatus

5461 The OccurrenceStatus class is an enum class that enumerates the instances each of which expresses a
 5462 status of an occurrence or occurrence series.

5463 The OccurrenceStatus class is defined by the attribute values:

5464
 5465 **localNamespace**
 5466 Value: icom_cal
 5467
 5468 **localName**
 5469 Value: OccurrenceStatus
 5470
 5471 **extendsFrom**
 5472 Value:
 5473

5474 **stereotype**
5475 Value: primary
5476
5477 **isEnumeration**
5478 Value: TRUE
5479
5480 **description**
5481 Value: An enumeration of the instances each of which expresses a status of an occurrence or
5482 occurrence series.
5483
5484 **instances**
5485 Value: <icom_cal:Cancelled, icom_cal:Tentative, icom_cal:Confirmed>
5486
5487 There are three occurrence status defined by ICOM:
5488 • **icom_cal:Cancelled** to express that an occurrence or occurrence series is cancelled.
5489 • **icom_cal:Tentative** to express that an occurrence or occurrence series is tentative.
5490 • **icom_cal:Confirmed** to express that an occurrence or occurrence series is confirmed.
5491

5492 **4.6.5 OccurrenceType**

5493 The OccurrenceType class is an enum class that enumerates the instances each of which expresses a
5494 type of an occurrence or occurrence series.

5495 The OccurrenceType class is defined by the attribute values:

5496
5497 **localNamespace**
5498 Value: icom_cal
5499
5500 **localName**
5501 Value: OccurrenceType
5502
5503 **extendsFrom**
5504 Value:
5505
5506 **stereotype**
5507 Value: primary
5508
5509 **isEnumeration**
5510 Value: TRUE
5511
5512 **description**
5513 Value: An enumeration of the instances each of which expresses a type of an occurrence or
5514 occurrence series.
5515
5516 **instances**

5517 Value: <icom_cal:Meeting, icom_cal:DayEvent, icom_cal:Holiday, icom_cal:JournalEntry>

5518

5519 There are four occurrence types defined by ICOM:

- 5520 • **icom_cal:Meeting** to express that an occurrence or occurrence series is a meeting.
- 5521 • **icom_cal:DayEvent** to express that an occurrence or occurrence series is a day event.
- 5522 • **icom_cal:Holiday** to express that an occurrence or occurrence series is a holiday.
- 5523 • **icom_cal:JournalEntry** to express that an occurrence or occurrence series is a journal entry.

5524

5525 4.6.6 OccurrenceEditMode

5526 The OccurrenceEditMode class is an enum class that enumerates the instances each of which expresses
5527 an editable mode of an occurrence or occurrence series.

5528 The OccurrenceEditMode class is defined by the attribute values:

5529

5530 **localNamespace**

5531 Value: icom_cal

5532

5533 **localName**

5534 Value: OccurrenceEditMode

5535

5536 **extendsFrom**

5537 Value:

5538

5539 **stereotype**

5540 Value: primary

5541

5542 **isEnumeration**

5543 Value: TRUE

5544

5545 **description**

5546 Value: An enumeration of the instances each of which expresses an editable mode of an
5547 occurrence or occurrence series.

5548

5549 **instances**

5550 Value: <icom_cal:OrganizerCopy, icom_cal:AttendeeCopy>

5551

5552 There are two occurrence editable modes defined by ICOM:

- 5553 • **icom_cal:OrganizerCopy** to express that an occurrence or occurrence series is a copy created
5554 by an organizer who may update the properties such as occurrence type, occurrence status, etc.
- 5555 • **icom_cal:AttendeeCopy** to express that an occurrence or occurrence series is a copy delivered
5556 to an attendee who may only update the attendee properties such as attendee priority, attendee
5557 transparency, etc .

5558

4.6.7 ParticipantTransparency

The ParticipantTransparency class is an enum class that enumerates the instances each of which expresses an occurrence or occurrence series transparency in a participant's calendar or free busy.

The ParticipantTransparency class is defined by the attribute values:

localNamespace

Value: icom_cal

localName

Value: ParticipantTransparency

extendsFrom

Value:

stereotype

Value: primary

isEnumeration

Value: TRUE

description

Value: An enumeration of the instances each of which expresses an occurrence or occurrence series transparency in a participant's calendar or free busy.

instances

Value: <icom_cal:Opaque, icom_cal:Transparent, icom_cal:Tentative, icom_cal:OutOfOffice, icom_cal:DefaultTransparency >

There are five participant transparencies defined by ICOM:

- **icom_cal:Opaque** to express that an occurrence or occurrence series is opaque in a participant's calendar or free busy.
- **icom_cal:Transparent** to express that an occurrence or occurrence series is transparent in a participant's calendar or free busy.
- **icom_cal:Tentative** to express that an occurrence or occurrence series has a tentative transparency in a participant's calendar or free busy.
- **icom_cal:OutOfOffice** to express that an occurrence or occurrence series has out of office transparency in a participant's calendar or free busy.
- **icom_cal:DefaultTransparency** to express that an occurrence or occurrence series has default transparency in a participant's calendar or free busy.

4.6.8 OccurrenceParticipant

4.6.8.1 Description

An occurrence participant object is a participant object that contains an occurrence participant status.

4.6.8.2 Class Definition

The OccurrenceParticipant class is defined by the attribute values:

localNamespace

Value: icom_cal

localName

Value: OccurrenceParticipant

extendsFrom

Value: icom:Participant

stereotype

Value: primary

description

Value: An occurrence participant object is a participant object that contains an occurrence participant status.

propertyDefinitions

The values for this attribute are defined in Section 4.6.8.3.

4.6.8.3 Property Definitions

The OccurrenceParticipant class inherits property definitions from super classes.

The OccurrenceParticipant class MUST have the property definitions:

icom_cal:participantStatus

Description: Status of an occurrence participant.

Required: False

Inherited: False

Property Type: icom_cal:OccurrenceParticipantStatus

Cardinality: Single

Updatability: Read Write

4.6.9 OccurrenceParticipantStatus

The OccurrenceParticipantStatus class is an enum class that enumerates the instances each of which expresses a participant's response status for an occurrence or occurrence series.

The OccurrenceParticipantStatus class is defined by the attribute values:

localNamespace

Value: icom_cal

5643 **localName**
5644 Value: OccurrenceParticipantStatus
5645
5646 **extendsFrom**
5647 Value:
5648
5649 **stereotype**
5650 Value: primary
5651
5652 **isEnumeration**
5653 Value: TRUE
5654
5655 **description**
5656 Value: An enumeration of the instances each of which expresses a participant's response status
5657 for an occurrence or occurrence series.
5658
5659 **instances**
5660 Value: <icom_cal:NeedsAction, icom_cal:Accepted, icom_cal:Declined, icom_cal:Tentative>
5661
5662 There are four occurrence participant's status defined by ICOM:
5663 • **icom_cal:NeedsAction** to express that an attendee needs to act on an occurrence or
5664 occurrence series.
5665 • **icom_cal:Accepted** to express that an attendee accepted an occurrence or occurrence series.
5666 • **icom_cal:Declined** to express that an attendee declined an occurrence or occurrence series.
5667 • **icom_cal:Tentative** to express that an attendee is tentative about attending an occurrence or
5668 occurrence series.
5669

5670 **4.7 FreeBusy Module**

5671 **4.7.1 FreeBusy**

5672 **4.7.1.1 Description**

5673 A free busy object specifies the free time and busy time intervals of one or more participants.

5674 **4.7.1.2 Class Definition**

5675 The FreeBusy class is defined by the attribute values:

5676
5677 **localNamespace**
5678 Value: icom_cal
5679
5680 **localName**
5681 Value: FreeBusy
5682

| | | |
|------|-----------------------------|--|
| 5725 | Inherited: | False |
| 5726 | Property Type: | icom_cal:FreeBusyInterval |
| 5727 | Cardinality: | Multi |
| 5728 | Updatability: | Read Only |
| 5729 | | |
| 5730 | icom_cal:participant | |
| 5731 | Description: | A list of participants whose free busy intervals are merged. |
| 5732 | Required: | False |
| 5733 | Inherited: | False |
| 5734 | Property Type: | icom:Participant |
| 5735 | Cardinality: | Multi |
| 5736 | Updatability: | Read Only |
| 5737 | | |

5738 4.7.2 FreeBusyInterval

5739 4.7.2.1 Description

5740 A free busy interval object specifies an interval of free or busy time.

5741 If a free busy type is icom_cal:Free, then a time interval is free for scheduling.

5742 If a free busy type is icom_cal:Busy, then a time interval is busy because one or more events have been
5743 scheduled for the interval.

5744 4.7.2.2 Class Definition

5745 The FreeBusyInterval class is defined by the attribute values:

| | |
|------|--|
| 5746 | |
| 5747 | localNamespace |
| 5748 | Value: icom_cal |
| 5749 | |
| 5750 | localName |
| 5751 | Value: FreeBusy |
| 5752 | |
| 5753 | extendsFrom |
| 5754 | Value: |
| 5755 | |
| 5756 | stereotype |
| 5757 | Value: primary |
| 5758 | |
| 5759 | description |
| 5760 | Value: A free busy interval object specifies an interval of free or busy time. |
| 5761 | |
| 5762 | propertyDefinitions |
| 5763 | The values for this attribute are defined in Section 4.7.2.3 |

4.7.2.3 Property Definitions

The FreeBusyInterval class MUST have the property definitions:

icom_cal:startDate

| | |
|----------------|--|
| Description: | Start date and time of a free busy interval. |
| Required: | False |
| Inherited: | False |
| Property Type: | DateTime |
| Cardinality: | Single |
| Updatability: | Read Only |

icom_cal:endDate

| | |
|----------------|--|
| Description: | End date and time of a free busy interval. |
| Required: | False |
| Inherited: | False |
| Property Type: | DateTime |
| Cardinality: | Single |
| Updatability: | Read Only |

icom_cal:freeBusyType

| | |
|----------------|-------------------------------|
| Description: | A type of free busy interval. |
| Required: | False |
| Inherited: | False |
| Property Type: | icom_cal:FreeBusyType |
| Cardinality: | Single |
| Updatability: | Read Only |

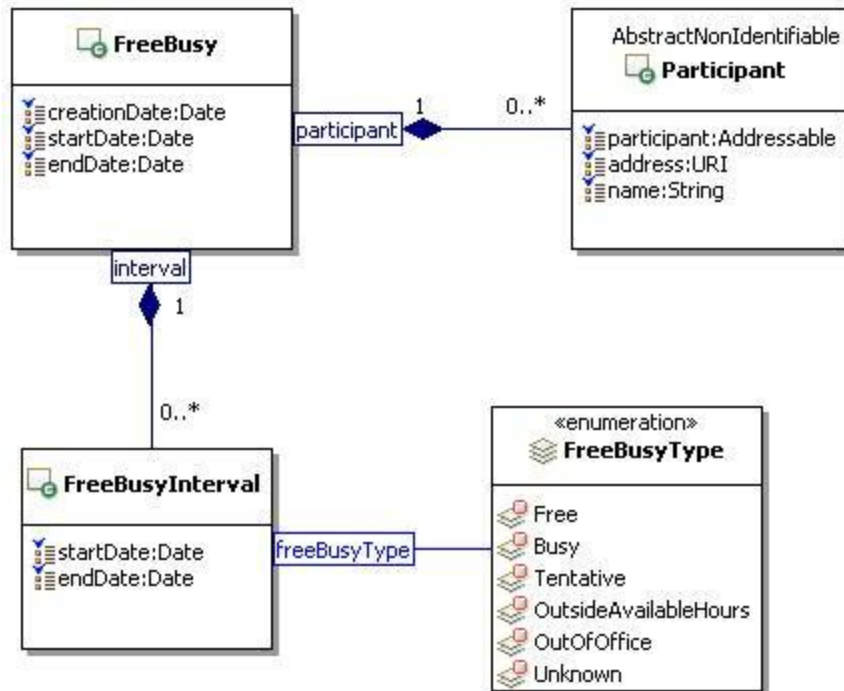

Figure 36 FreeBusy Class Diagram.

4.7.3 FreeBusyType

The FreeBusyType class is an enum class that enumerates the instances each of which expresses a type of free busy interval.

The FreeBusyType class is defined by the attribute values:

localNamespace

Value: icom_cal

localName

Value: FreeBusyType

extendsFrom

Value:

stereotype

Value: primary

isEnumeration

Value: TRUE

description

Value: An enumeration of the instances each of which expresses a type of free busy interval.

5817 **instances**

5818 Value: <icom_cal:Free, icom_cal:Busy, icom_cal:Tentative, icom_cal:OutsideAvailableHours,
5819 icom_cal:OutOfOffice, icom_cal:Unknown>

5820

5821 There are six free busy types defined by ICOM:

5822 • **icom_cal:Free** to express that a free busy interval is free.

5823 • **icom_cal:Busy** to express that a free busy interval is busy.

5824 • **icom_cal:Tentative** to express that a free busy interval is tentative.

5825 • **icom_cal:OutsideAvailableHours** to express that a free busy interval is outside available hours.

5826 • **icom_cal:OutOfOffice** to express that a free busy interval is coincides with out of office hours.

5827 • **icom_cal:Unknown** to express that a free busy interval is unknown.

5828

5829 4.8 TaskList Module

5830 4.8.1 TaskList

5831 4.8.1.1 Description

5832 A task list is a folder that contains task management artifacts.

5833 4.8.1.2 Class Definition

5834 The TaskList class is defined by the attribute values:

5835

5836 **localNamespace**

5837 Value: icom_cal

5838

5839 **localName**

5840 Value: TaskList

5841

5842 **extendsFrom**

5843 Value: icom:Folder

5844

5845 **stereotype**

5846 Value: primary

5847

5848 **description**

5849 Value: A task list is a folder that contains task management artifacts.

5850

5851 **propertyDefinitions**

5852 The values for this attribute are defined in 4.8.1.3.

5853 4.8.1.3 Property Definitions

5854 The TaskList class inherits property definitions from super classes.

5855 The TaskList class MUST have the property definitions:

| | | |
|------|--------------------------|---------------------------|
| 5856 | | |
| 5857 | icom_cal:timeZone | |
| 5858 | Description: | Time zone of a task list. |
| 5859 | Required: | True |
| 5860 | Inherited: | False |
| 5861 | Property Type: | TimeZone |
| 5862 | Cardinality: | Single |
| 5863 | Updatability: | Read Write |
| 5864 | | |
| 5865 | icom:element | |
| 5866 | Description: | Elements of a task list. |
| 5867 | Required: | False |
| 5868 | Inherited: | True |
| 5869 | Property Type: | icom_cal:Task |
| 5870 | Cardinality: | Multi |
| 5871 | Updatability: | Read Only |
| 5872 | | |

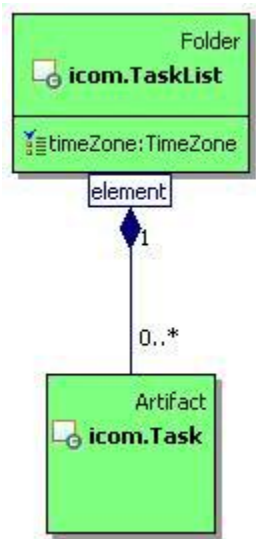

Figure 37 TaskList Class Diagram.

4.8.2 Task

4.8.2.1 Description

A task is an artifact that represents a task to do or a task assignment in a task list.

4.8.2.2 Class Definition

The Task class is defined by the attribute values:

localNamespace

Value: icom_cal

5884

5885 **localName**

5886 Value: Task

5887

5888 **extendsFrom**

5889 Value: icom:Artifact

5890

5891 **stereotype**

5892 Value: primary

5893

5894 **description**

5895 Value: A task is an artifact that represents a task to do or a task assignment in a task list.

5896

5897 **propertyDefinitions**

5898 The values for this attribute are defined in 4.8.2.3.

5899 **4.8.2.3 Property Definitions**

5900 The Task class inherits property definitions from super classes.

5901 The Task class MUST have the property definitions:

5902

5903 **icom_cal:startDate**

| | | |
|------|----------------|--------------------------------|
| 5904 | Description: | Start date and time of a task. |
| 5905 | Required: | True |
| 5906 | Inherited: | False |
| 5907 | Property Type: | DateTime |
| 5908 | Cardinality: | Single |
| 5909 | Updatability: | On Create |

5910

5911 **icom_cal:startDateResolution**

| | | |
|------|----------------|--|
| 5912 | Description: | Resolution of start date and time of a task. |
| 5913 | Required: | True |
| 5914 | Inherited: | False |
| 5915 | Property Type: | icom:DateTimeResolution |
| 5916 | Cardinality: | Single |
| 5917 | Updatability: | On Create |

5918

5919 **icom_cal:dueDate**

| | | |
|------|----------------|------------------------------|
| 5920 | Description: | Due date and time of a task. |
| 5921 | Required: | True |
| 5922 | Inherited: | False |
| 5923 | Property Type: | DateTime |
| 5924 | Cardinality: | Single |
| 5925 | Updatability: | On Create |

5926

5927 **icom_cal:dueDateResolution**

5928 Description: Resolution of due date and time of a task.

5929 Required: True

5930 Inherited: False

5931 Property Type: icom:DateTimeResolution

5932 Cardinality: Single

5933 Updatability: On Create

5934

5935 **icom:location**

5936 Description: Location of a task.

5937 Required: False

5938 Inherited: False

5939 Property Type: icom:Location

5940 Cardinality: Single

5941 Updatability: Read Write

5942

5943 **icom:organizer**

5944 Description: Organizer of a task.

5945 Required: True

5946 Inherited: False

5947 Property Type: icom:Participant

5948 Cardinality: Single

5949 Updatability: On Create

5950

5951 **icom_cal:taskStatus**

5952 Description: Status of a task.

5953 Required: True

5954 Inherited: False

5955 Property Type: icom_cal:TaskStatus

5956 Cardinality: Single

5957 Updatability: Read Write

5958

5959 **icom_cal:mode**

5960 Description: Mutability mode of a task.

5961 Required: False

5962 Inherited: False

5963 Property Type: icom_cal:TaskEditMode

5964 Cardinality: Single

5965 Updatability: Read Only

5966

5967 **icom_content:attachment**

| | | |
|------|----------------|---|
| 5968 | Description: | One or more simple content attachments in a task. |
| 5969 | Required: | False |
| 5970 | Inherited: | False |
| 5971 | Property Type: | icom_content:Attachment |
| 5972 | Cardinality: | Multi |
| 5973 | Updatability: | Read Write |

5974

5975 **icom_cal:assignee**

| | | |
|------|----------------|------------------------|
| 5976 | Description: | An assignee of a task. |
| 5977 | Required: | False |
| 5978 | Inherited: | False |
| 5979 | Property Type: | icom:Participant |
| 5980 | Cardinality: | Single |
| 5981 | Updatability: | Read Only |

5982

5983 **icom_cal:assigneePriority**

| | | |
|------|----------------|-------------------------------------|
| 5984 | Description: | Priority for an assignee of a task. |
| 5985 | Required: | False |
| 5986 | Inherited: | False |
| 5987 | Property Type: | icom:Priority |
| 5988 | Cardinality: | Single |
| 5989 | Updatability: | Read Write |

5990

5991 **icom_cal:assigneeParticipantStatus**

| | | |
|------|----------------|---|
| 5992 | Description: | Participation status for an assignee of a task. |
| 5993 | Required: | False |
| 5994 | Inherited: | False |
| 5995 | Property Type: | icom_cal:TaskParticipantStatus |
| 5996 | Cardinality: | Single |
| 5997 | Updatability: | Read Write |

5998

5999 **icom_cal:assigneeCompletionDate**

| | | |
|------|----------------|-------------------------------------|
| 6000 | Description: | Completion date and time of a task. |
| 6001 | Required: | False |
| 6002 | Inherited: | False |
| 6003 | Property Type: | DateTime |
| 6004 | Cardinality: | Single |
| 6005 | Updatability: | Read Write |

6006

6007 **icom_cal:assigneeCompletionDateResolution**

| | | |
|------|--------------|---|
| 6008 | Description: | Resolution of completion date and time of a task. |
| 6009 | Required: | False |

6010 Inherited: False

6011 Property Type: icom:DateTimeResolution

6012 Cardinality: Single

6013 Updatability: Read Write

6014

6015 **icom_cal:assigneePercentComplete**

6016 Description: Percentage of task completed.

6017 Required: False

6018 Inherited: False

6019 Property Type: Integer

6020 Cardinality: Single

6021 Updatability: Read Write

6022

6023 **icom_cal:assigneeProperty**

6024 Description: Extensible properties for an assignee of a task.

6025 Required: False

6026 Inherited: False

6027 Property Type: icom:Property

6028 Cardinality: Multi

6029 Updatability: Read Write

6030

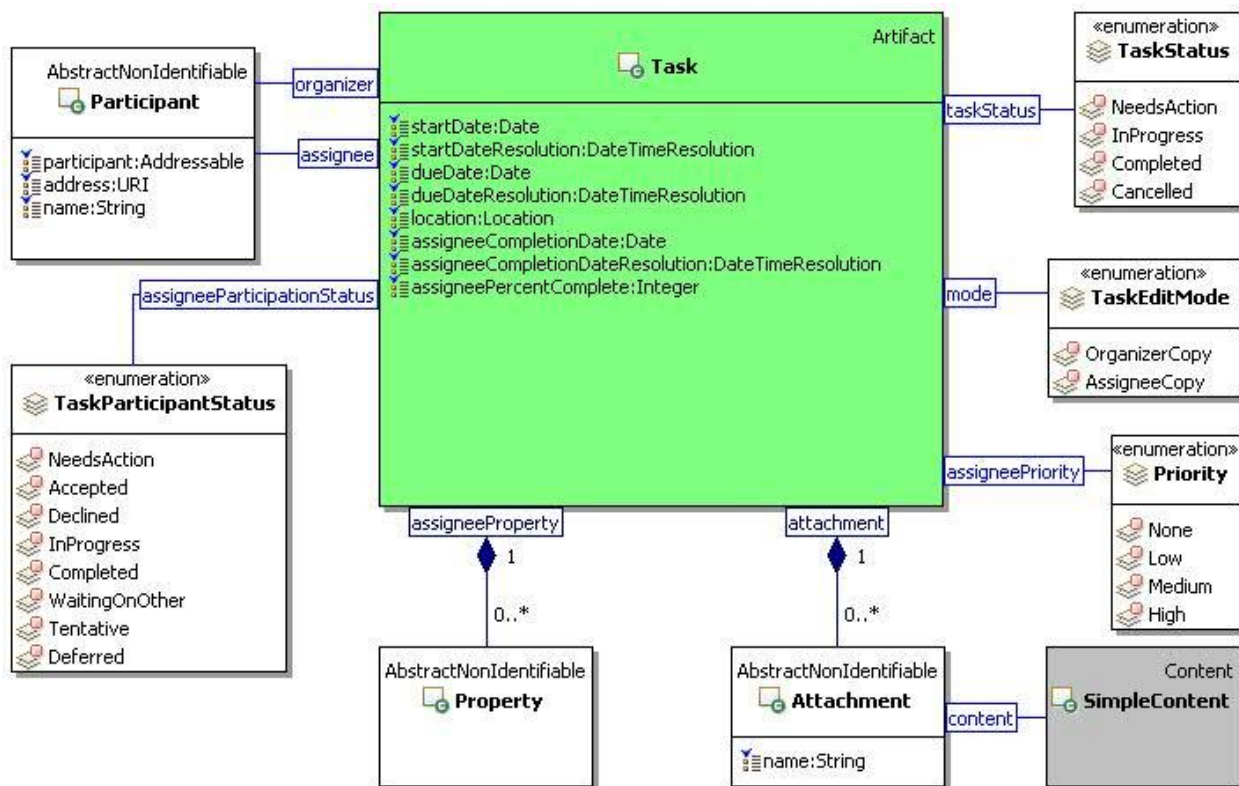

6031

6032 *Figure 38 Task Class Diagram.*

6033

4.8.3 TaskStatus

The TaskStatus class is an enum class that enumerates the instances each of which expresses a status of task.

The TaskStatus class is defined by the attribute values:

localNamespace

Value: icom_cal

localName

Value: TaskStatus

extendsFrom

Value:

stereotype

Value: primary

isEnumeration

Value: TRUE

description

Value: An enumeration of the instances each of which expresses a status of a task.

instances

Value: <icom_cal:NeedsAction, icom_cal:InProgress, icom_cal:Completed, icom_cal:Cancelled>

There are four task status defined by ICOM:

- **icom_cal:NeedsAction** to express that a task needs action.
- **icom_cal:InProgress** to express that a task is in progress.
- **icom_cal:Completed** to express that a task is completed.
- **icom_cal:Cancelled** to express that a task is cancelled.

4.8.4 TaskEditMode

The TaskEditMode class is an enum class that enumerates the instances each of which expresses an editable mode of a task.

The TaskEditMode class is defined by the attribute values:

localNamespace

Value: icom_cal

localName

Value: TaskEditMode

6076

6077 **extendsFrom**

6078 Value:

6079

6080 **stereotype**

6081 Value: primary

6082

6083 **isEnumeration**

6084 Value: TRUE

6085

6086 **description**

6087 Value: An enumeration of the instances each of which expresses an editable mode of a task.

6088

6089 **instances**

6090 Value: <icom_cal:OrganizerCopy, icom_cal:AssigneeCopy>

6091

6092 There are two task editable modes defined by ICOM:

- 6093 • **icom_cal:OrganizerCopy**: to express that a task is a copy created by an organizer who may
- 6094 update the properties such as start time, due time, etc.
- 6095 • **icom_cal:AssigneeCopy**: to express that task is a copy delivered to an assignee who may only
- 6096 update the assignee properties such as assignee completion time, assignee participant status,
- 6097 assignee percent completed, etc .

6098

6099 **4.8.5 TaskParticipantStatus**

6100 The TaskParticipantStatus class is an enum class that enumerates the instances each of which

6101 expresses a participant's response status for a task.

6102 The TaskParticipantStatus class is defined by the attribute values:

6103

6104 **localNamespace**

6105 Value: icom_cal

6106

6107 **localName**

6108 Value: TaskParticipantStatus

6109

6110 **extendsFrom**

6111 Value:

6112

6113 **stereotype**

6114 Value: primary

6115

6116 **isEnumeration**

6117 Value: TRUE

6118

6119 **description**

6120 Value: An enumeration of the instances each of which expresses a participant's response status

6121 for a task.

6122

6123 **instances**

6124 Value: <icom_cal:NeedsAction, icom_cal:Accepted, icom_cal:Declined, icom_cal:InProgress,

6125 icom_cal:Completed, icom_cal:WaitingOnOther, icom_cal:Tentative, icom_cal:Deferred>

6126

6127 There are eight task participant's status defined by ICOM:

- 6128 • **icom_cal:NeedsAction** to express that an assignee needs to act on a task.
- 6129 • **icom_cal:Accepted** to express that an assignee accepted a task.
- 6130 • **icom_cal:Declined** to express that an assignee declined a task.
- 6131 • **icom_cal:InProgress** to express that a task is in progress.
- 6132 • **icom_cal:Completed** to express that a task is completed.
- 6133 • **icom_cal:WaitingOnOther** to express that an assignee is waiting on other.
- 6134 • **icom_cal: Tentative** to express that an assignee is tentative about a task status.
- 6135 • **icom_cal:Deferred** to express that an assignee deferred a task.

6136

6137 4.9 Forum Module

6138 4.9.1 Discussion

6139 4.9.1.1 Description

6140 A discussion is an item in a discussion container.

6141 4.9.1.2 Class Definition

6142 The Discussion class is a mixin class which defines the characteristics of entities that can be elements of

6143 a DiscussionContainer.

6144 The Discussion class is defined by the attribute values:

6145

6146 **localNamespace**

6147 Value: icom_forum

6148

6149 **localName**

6150 Value: Discussion

6151

6152 **extendsFrom**

6153 Value: icom:Item

6154

6155 **stereotype**

6156 Value: mixin

6157

6158 **description**

6159 Value: Discussion is a mixin class which defines the characteristics of entities that can be placed
6160 in a DiscussionContainer.

6161

6162 **propertyDefinitions**

6163 The values for this attribute are defined in Section 4.9.1.3.

6164 4.9.1.3 Property Definitions

6165 The Discussion class inherits property definitions from super classes.

6166 The Discussion class MUST have the property definitions:

6167

6168 **icom_forum:inReplyTo**

6169 Description: Another discussion object that a discussion object is replying
6170 to.

6171 Required: False

6172 Inherited: False

6173 Property Type: icom_forum:Discussion

6174 Cardinality: Single

6175 Updatability: Read Write

6176

6177 The Discussion class MAY include additional property definitions which are implementation-defined.

6178

6179 4.9.2 DiscussionContainer

6180 4.9.2.1 Description

6181 A discussion container is a container of discussions.

6182 4.9.2.2 Class Definition

6183 The DiscussionContainer class is a mixin class which defines the characteristics of entities that contain
6184 Discussion items.

6185 The DiscussionContainer class is defined by the attribute values:

6186

6187 **localNamespace**

6188 Value: icom_forum

6189

6190 **localName**

6191 Value: DiscussionContainer

6192

6193 **extendsFrom**

6194 Value: icom:Container

6195

6196 **stereotype**

6197 Value: mixin

6198

6199 **description**
6200 Value: DiscussionContainer is a mixin class which defines the characteristics of entities that
6201 contain Discussion items.
6202
6203 **propertyDefinitions**
6204 The values for this attribute are defined in Section 4.9.2.3.

6205 **4.9.2.3 Property Definitions**

6206 The DiscussionContainer class inherits property definitions from super classes.
6207 The DiscussionContainer class MUST have the property definitions:

6208
6209 **icom_forum:element**
6210 Description: Elements of a discussion container.
6211 Required: False
6212 Inherited: True
6213 Property Type: icom_forum:Discussion
6214 Cardinality: Multi
6215 Updatability: Read Only

6216
6217 The DiscussionContainer class MAY include additional property definitions which are implementation-
6218 defined.
6219

6220 **4.9.3 DiscussionMessage**

6221 **4.9.3.1 Description**

6222 A discussion message is a message in a forum discussion thread.

6223 **4.9.3.2 Class Definition**

6224 The DiscussionMessage class is defined by the attribute values:

6225
6226 **localNamespace**
6227 Value: icom_forum
6228
6229 **localName**
6230 Value: DiscussionMessage
6231
6232 **extendsFrom**
6233 Value: icom_msg:Message, icom_forum:Discussion
6234
6235 **stereotype**
6236 Value: primary
6237
6238 **description**

6239 Value: Discussion message is a message in a forum discussion thread.
6240
6241 **propertyDefinitions**
6242 The values for this attribute are defined in Section 4.9.3.3.

6243 **4.9.3.3 Property Definitions**

6244 The DiscussionMessage class inherits property definitions from super classes.
6245 The DiscussionMessage class MUST have the property definitions:
6246

6247 **icom_forum:inReplyTo**

| | |
|-------------------------------|--|
| 6248 Description: | Another discussion message that a discussion message is replying to. |
| 6249 | |
| 6250 Required: | False |
| 6251 Inherited: | True |
| 6252 Property Type: | icom_forum:DiscussionMessage |
| 6253 Cardinality: | Single |
| 6254 Updatability: | Read Write |
| 6255 | |

6256 The DiscussionMessage class MAY include additional property definitions which are implementation-defined.
6257
6258

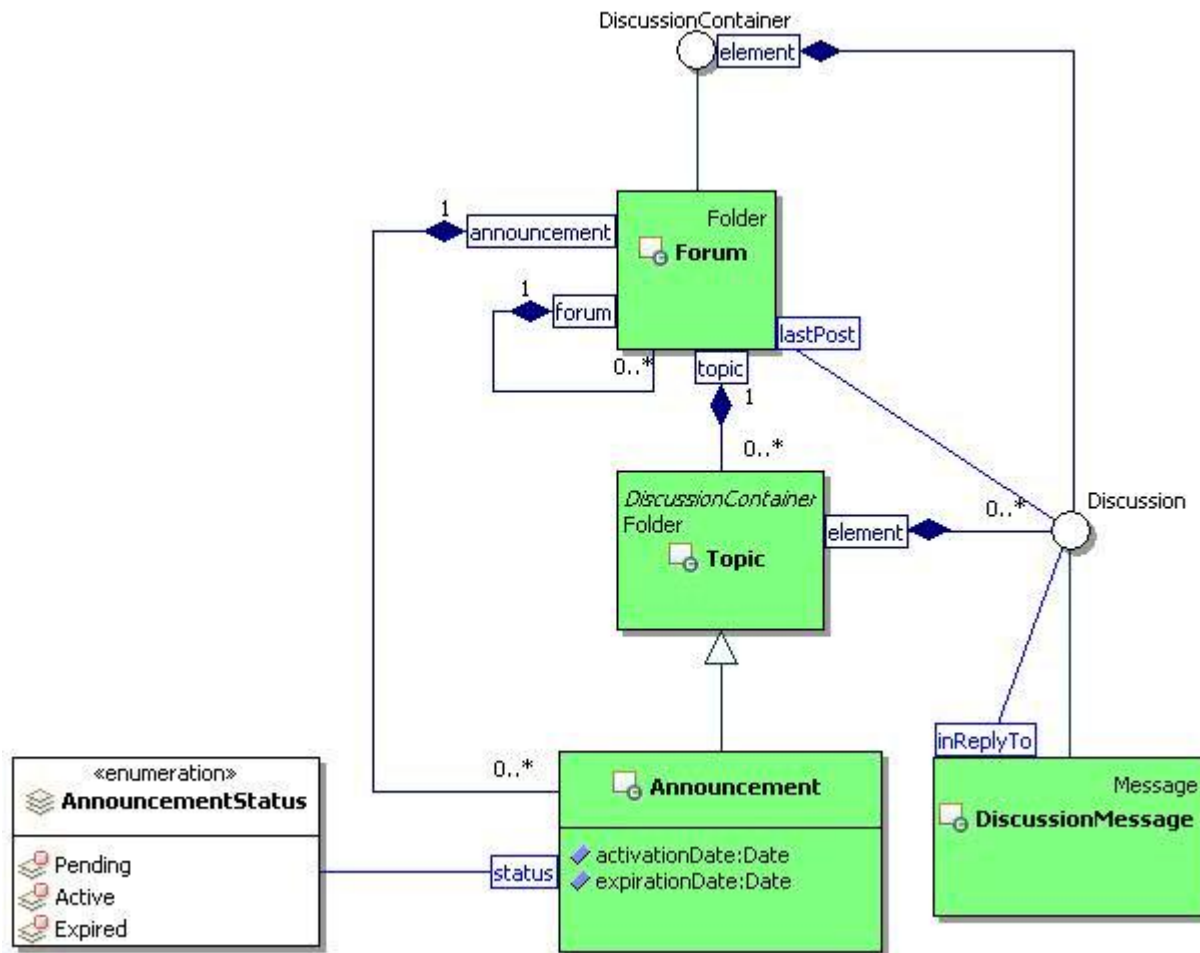

Figure 39 Forum Class Diagram

4.9.4 Forum

4.9.4.1 Description

A forum is a folder that contains sub-forums, topics, and announcements.

4.9.4.2 Class Definition

The Forum class is defined by the attribute values:

localNamespace

Value: icom_forum

localName

Value: Forum

extendsFrom

Value: icom:Folder

6276

6277 **stereotype**

6278 Value: primary

6279

6280 **description**

6281 Value: A forum is a folder that contains sub-forums, topics, and announcements.

6282

6283 **propertyDefinitions**

6284 The values for this attribute are defined in Section 4.9.4.3.

6285 **4.9.4.3 Property Definitions**

6286 The Forum class inherits property definitions from super classes.

6287 The Forum class MUST have the property definitions:

6288

6289 **icom_forum:lastPost**

6290 Description: The last posted discussion in a forum.

6291 Required: False

6292 Inherited: False

6293 Property Type: icom_forum:Discussion

6294 Cardinality: Single

6295 Updatability: Read Only

6296

6297 **icom_forum:forum**

6298 Description: Sub-forums of a forum.

6299 Required: False

6300 Inherited: False

6301 Property Type: icom_forum:Forum

6302 Cardinality: Multi

6303 Updatability: Read Only

6304

6305 **icom_forum:topic**

6306 Description: Topics of a forum.

6307 Required: False

6308 Inherited: False

6309 Property Type: icom_forum:Topic

6310 Cardinality: Multi

6311 Updatability: Read Only

6312

6313 **icom_forum:announcement**

6314 Description: Announcements of a forum.

6315 Required: False

6316 Inherited: False

6317 Property Type: icom_forum:Announcement

6318 Cardinality: Multi
6319 Updatability: Read Only

6320
6321 The Forum class MAY include additional property definitions which are implementation-defined.
6322

6323 4.9.5 Topic

6324 4.9.5.1 Description

6325 A topic is a folder that contains a conversation among forum participants. The discussions in a topic may
6326 be sorted in chronological order or threaded by reply.

6327 4.9.5.2 Class Definition

6328 The Topic class is defined by the attribute values:

6329
6330 **localNamespace**
6331 Value: icom_forum
6332
6333 **localName**
6334 Value: Topic
6335
6336 **extendsFrom**
6337 Value: icom:Folder, icom_forum:DiscussionContainer
6338
6339 **stereotype**
6340 Value: primary
6341
6342 **description**
6343 Value: A topic is a folder that contains discussion threads.
6344
6345 **propertyDefinitions**
6346 The values for this attribute are defined in Section 4.9.5.3.

6347 4.9.5.3 Property Definitions

6348 The Topic class inherits property definitions from super classes.

6349 The Topic class MUST have the property definitions:

6350
6351 **icom:element**
6352 Description: Elements of a topic.
6353 Required: False
6354 Inherited: True
6355 Property Type: icom_forum:Discussion
6356 Cardinality: Multi
6357 Updatability: Read Only

6358
6359
6360
6361
6362
6363
6364
6365
6366
6367
6368
6369
6370
6371
6372
6373
6374
6375
6376

6377

6378
6379
6380

6381
6382
6383
6384
6385
6386
6387
6388
6389
6390
6391
6392
6393
6394
6395
6396
6397
6398

icom_forum:firstPost

Description: The first posted discussion in a topic.
Required: False
Inherited: False
Property Type: icom_forum:Discussion
Cardinality: Single
Updatability: Read Only

icom_forum:lastPost

Description: The last posted discussion in a topic.
Required: False
Inherited: False
Property Type: icom_forum:Discussion
Cardinality: Single
Updatability: Read Only

The Topic class MAY include additional property definitions which are implementation-defined.

4.9.6 Announcement

4.9.6.1 Description

An announcement is a special topic for time-sensitive discussion posts that are valid for a specified period of time, depending on activation and expiration times.

4.9.6.2 Class Definition

The Announcement class is defined by the attribute values:

localNamespace

Value: icom_forum

localName

Value: Announcement

extendsFrom

Value: icom_forum:Topic

stereotype

Value: primary

description

Value: An announcement is a special topic for discussions that are valid for a specified period of time.

6399

6400 **propertyDefinitions**

6401 The values for this attribute are defined in Section 4.9.6.3.

6402 **4.9.6.3 Property Definitions**

6403 The Announcement class inherits property definitions from super classes.

6404 The Announcement class MUST have the property definitions:

6405

6406 **icom_forum:activationDate**

6407 Description: Date and time when an announcement becomes active.

6408 Required: False

6409 Inherited: False

6410 Property Type: DateTime

6411 Cardinality: Single

6412 Updatability: Read Write

6413

6414 **icom_forum:expirationDate**

6415 Description: Date and time when an announcement expires.

6416 Required: False

6417 Inherited: False

6418 Property Type: DateTime

6419 Cardinality: Single

6420 Updatability: Read Write

6421

6422 **icom_forum:announcementStatus**

6423 Description: Status of an announcement.

6424 Required: True

6425 Inherited: False

6426 Property Type: icom_forum:AnnouncementStatus

6427 Cardinality: Single

6428 Updatability: Read Write

6429

6430 The Announcement class MAY include additional property definitions which are implementation-defined.

6431

6432 **4.9.7 AnnouncementStatus**

6433 The AnnouncementStatus class is an enum class that enumerates the instances each of which expresses
6434 a status of announcement.

6435 The AnnouncementStatus class is defined by the attribute values:

6436

6437 **localNamespace**

6438 Value: icom_forum

6439

6440 **localName**
6441 Value: AnnouncementStatus
6442
6443 **extendsFrom**
6444 Value:
6445
6446 **stereotype**
6447 Value: primary
6448
6449 **isEnumeration**
6450 Value: TRUE
6451
6452 **description**
6453 Value: An enumeration of the instances each of which expresses a status of announcement.
6454
6455 **instances**
6456 Value: <icom_forum:Pending, icom_forum:Active, icom_forum:Expired>
6457
6458 There are three announcement status defined by ICOM:
6459 • **icom_forum:Pending** to express that an announcement is pending.
6460 • **icom_forum:Active** to express that an announcement is active.
6461 • **icom_forum:Expired** to express that an announcement is expired.
6462

6463 **4.10 Conference Module**

6464 **4.10.1 Conference**

6465 **4.10.1.1 Description**

6466 A conference is a folder that represents a durable context for conference sessions.
6467 It contains conference metadata, settings, and transcripts.

6468 **4.10.1.2 Class Definition**

6469 The Conference class is defined by the attribute values:

6470
6471 **localNamespace**
6472 Value: icom_conf
6473
6474 **localName**
6475 Value: Conference
6476
6477 **extendsFrom**
6478 Value: icom:Folder

6479

6480 **stereotype**

6481 Value: primary

6482

6483 **description**

6484 Value: A conference is a folder that represents a durable context for online conference sessions.

6485

6486 **propertyDefinitions**

6487 The values for this attribute are defined in Section 4.10.1.3.

6488 **4.10.1.3 Property Definitions**

6489 The Conference class inherits property definitions from super classes.

6490 The Conference class MUST have the property definitions:

6491

6492 **icom_conf:organizer**

6493 Description: Organizer of a conference.

6494 Required: False

6495 Inherited: False

6496 Property Type: icom_cond:Participant

6497 Cardinality: Single

6498 Updatability: On Create

6499

6500 **icom_conf:conferenceType**

6501 Description: Type of a conference.

6502 Required: False

6503 Inherited: False

6504 Property Type: icom_conf:ConferenceType

6505 Cardinality: Single

6506 Updatability: Read Write

6507

6508 **icom_conf:conferenceState**

6509 Description: Session state of a conference.

6510 Required: False

6511 Inherited: False

6512 Property Type: icom_conf:ConferenceState

6513 Cardinality: Single

6514 Updatability: Read Only

6515

6516 **icom_conf:runningSession**

6517 Description: Current session of a conference.

6518 Required: False

6519 Inherited: False

6520 Property Type: icom_conf:ConferenceSession

| | | |
|------|--|--|
| 6521 | Cardinality: | Single |
| 6522 | Updatability: | Read Only |
| 6523 | | |
| 6524 | icom_conf:conferenceSetting | |
| 6525 | Description: | Configurable settings of a conference. |
| 6526 | Required: | False |
| 6527 | Inherited: | False |
| 6528 | Property Type: | icom_conf:ConferenceSetting |
| 6529 | Cardinality: | Single |
| 6530 | Updatability: | Read Only |
| 6531 | | |
| 6532 | icom_conf:transcript | |
| 6533 | Description: | Transcripts from ended sessions of a conference. |
| 6534 | Required: | False |
| 6535 | Inherited: | False |
| 6536 | Property Type: | icom_doc:Document |
| 6537 | Cardinality: | Multi |
| 6538 | Updatability: | Read Write |
| 6539 | | |
| 6540 | icom_conf:scheduledStartTime | |
| 6541 | Description: | Scheduled start time of the current or next session of a |
| 6542 | | conference. |
| 6543 | Required: | False |
| 6544 | Inherited: | False |
| 6545 | Property Type: | Date |
| 6546 | Cardinality: | Single |
| 6547 | Updatability: | Read Write |
| 6548 | | |
| 6549 | icom_conf:scheduledEndTime | |
| 6550 | Description: | Scheduled end time of the current or next session of a |
| 6551 | | conference. |
| 6552 | Required: | False |
| 6553 | Inherited: | False |
| 6554 | Property Type: | Date |
| 6555 | Cardinality: | Single |
| 6556 | Updatability: | Read Write |
| 6557 | | |
| 6558 | The Conference class MAY include additional property definitions which are implementation-defined. | |
| 6559 | | |

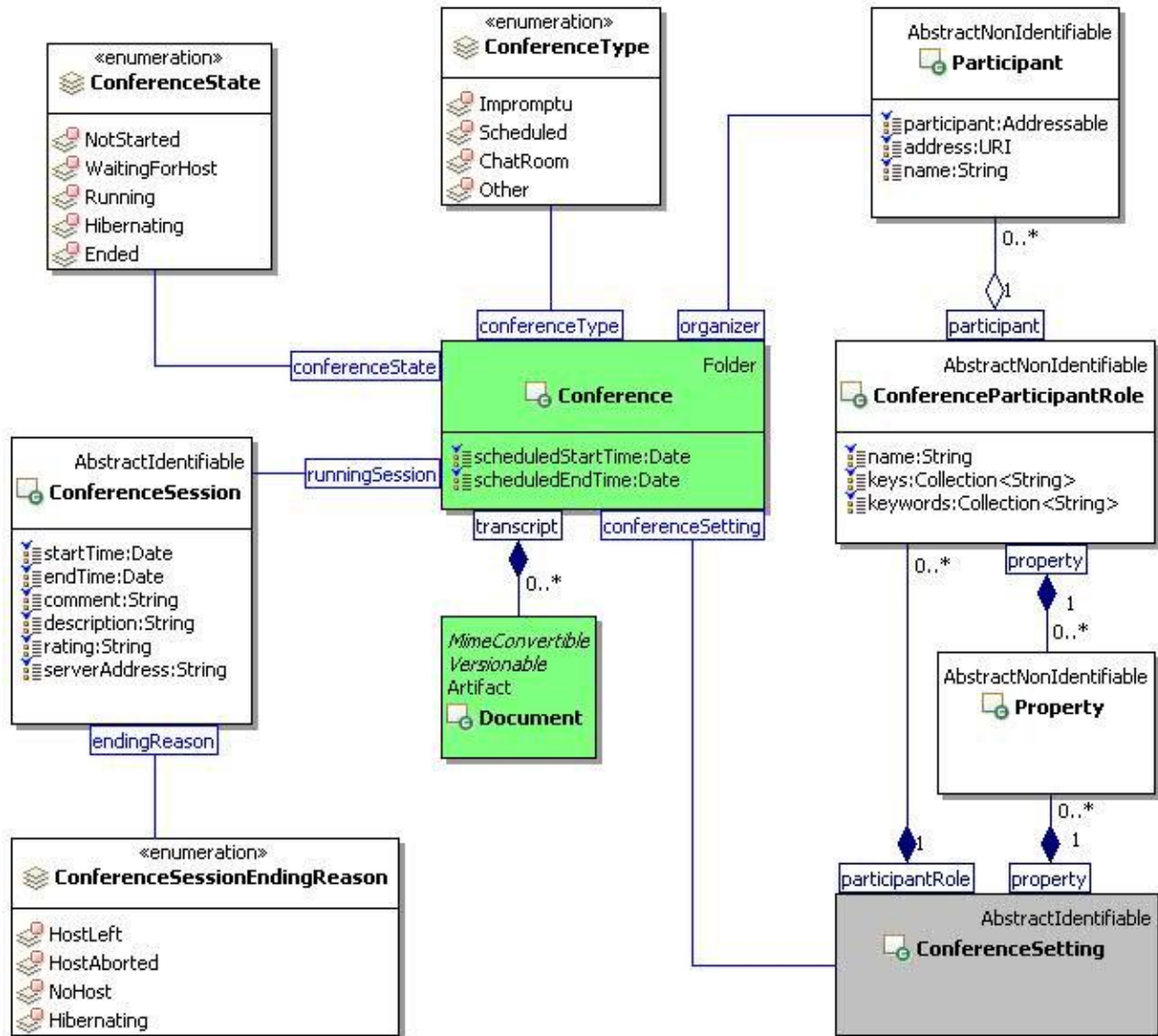

Figure 40 Conference Class Diagram.

4.10.2 ConferenceType

The ConferenceType class is an enum class that enumerates the instances each of which expresses a type of a conference.

The ConferenceType class is defined by the attribute values:

```

localNamespace
    Value: icom_conf

localName
    Value: ConferenceType

extendsFrom
    Value:

```

6576

6577 **stereotype**

6578 Value: primary

6579

6580 **isEnumeration**

6581 Value: TRUE

6582

6583 **description**

6584 Value: An enumeration of the instances each of which expresses a type of a conference.

6585

6586 **instances**

6587 Value: <icom_conf:Impromptu, icom_conf:Scheduled, icom_conf:ChatRoom, icom_conf:Other>

6588

6589 There are four conference types defined by ICOM:

6590 • **icom_conf:Impromptu** to express that a conference session is started impromptu .

6591 • **icom_conf:Scheduled** to express that a conference session is scheduled.

6592 • **icom_conf:ChatRoom** to express that a conference is used for a chat room.

6593 • **icom_conf:Other** to express that a conference is of other type.

6594

6595 **4.10.3 ConferenceState**

6596 The ConferenceState class is an enum class that enumerates the instances each of which expresses a

6597 session state of a conference.

6598 The ConferenceState class is defined by the attribute values:

6599

6600 **localNamespace**

6601 Value: icom_conf

6602

6603 **localName**

6604 Value: ConferenceState

6605

6606 **extendsFrom**

6607 Value:

6608

6609 **stereotype**

6610 Value: primary

6611

6612 **isEnumeration**

6613 Value: TRUE

6614

6615 **description**

6616 Value: An enumeration of the instances each of which expresses a session state of a

6617 conference.

6618
6619
6620
6621
6622
6623
6624
6625
6626
6627
6628
6629

6630

6631
6632

6633
6634
6635
6636
6637
6638
6639
6640
6641
6642
6643
6644
6645
6646
6647
6648
6649
6650
6651
6652

6653
6654
6655
6656

instances

Value: <icom_conf:NotStarted, icom_conf:WaitingForHost, icom_conf:Running, icom_conf:Hibernate, icom_conf:Ended>

There are five conference session states defined by ICOM:

- **icom_conf:NotStarted** to express that a conference session is not started .
- **icom_conf:WaitingForHost** to express that a conference session is waiting for a host.
- **icom_conf:Running** to express that a conference session is running.
- **icom_conf:Hibernate** to express that a conference session is hibernating.
- **icom_conf:Ended** to express that a conference session is ended.

4.10.4 ConferenceSession

4.10.4.1 Description

A conference session represents the metadata for a runtime session of a conference.

4.10.4.2 Class Definition

The ConferenceSession class is defined by the attribute values:

localNamespace

Value: icom_conf

localName

Value: ConferenceSession

extendsFrom

Value: icom:Identifiable

stereotype

Value: primary

description

Value: A conference session represents the metadata for a runtime session of a conference.

propertyDefinitions

The values for this attribute are defined in Section 4.10.4.3.

4.10.4.3 Property Definitions

The ConferenceSession class inherits property definitions from super classes.

The ConferenceSession class MUST have the property definitions:

| | | |
|------|--------------------------------|--|
| 6657 | icom_conf:startTime | |
| 6658 | Description: | Start time of a conference session. |
| 6659 | Required: | False |
| 6660 | Inherited: | False |
| 6661 | Property Type: | Date |
| 6662 | Cardinality: | Single |
| 6663 | Updatability: | Read Only |
| 6664 | | |
| 6665 | icom_conf:endTime | |
| 6666 | Description: | End time of a conference session. |
| 6667 | Required: | False |
| 6668 | Inherited: | False |
| 6669 | Property Type: | Date |
| 6670 | Cardinality: | Single |
| 6671 | Updatability: | Read Only |
| 6672 | | |
| 6673 | icom_conf:comment | |
| 6674 | Description: | Comment on a conference session. |
| 6675 | Required: | False |
| 6676 | Inherited: | False |
| 6677 | Property Type: | String |
| 6678 | Cardinality: | Single |
| 6679 | Updatability: | Read Write |
| 6680 | | |
| 6681 | icom_conf:description | |
| 6682 | Description: | Description of a conference session. |
| 6683 | Required: | False |
| 6684 | Inherited: | False |
| 6685 | Property Type: | String |
| 6686 | Cardinality: | Single |
| 6687 | Updatability: | Read Write |
| 6688 | | |
| 6689 | icom_conf:rating | |
| 6690 | Description: | Rating of a conference session. |
| 6691 | Required: | False |
| 6692 | Inherited: | False |
| 6693 | Property Type: | String |
| 6694 | Cardinality: | Single |
| 6695 | Updatability: | Read Write |
| 6696 | | |
| 6697 | icom_conf:serverAddress | |
| 6698 | Description: | Address of a server that hosts a conference session. |

6699 Required: False
6700 Inherited: False
6701 Property Type: String
6702 Cardinality: Single
6703 Updatability: Read Only

6704

6705 **icom_conf:endingReason**

6706 Description: Reason for ending a conference session.
6707 Required: False
6708 Inherited: False
6709 Property Type: icom_conf:ConferenceSessionEndingReason
6710 Cardinality: Single
6711 Updatability: Read Only

6712

6713 The ConferenceSession class MAY include additional property definitions which are implementation-
6714 defined.

6715

6716 **4.10.5 ConferenceSessionEndingReason**

6717 The ConferenceSessionEndingReason class is an enum class that enumerates the instances each of
6718 which expresses a reason for ending a conference session.

6719 The ConferenceSessionEndingReason class is defined by the attribute values:

6720

6721 **localNamespace**

6722 Value: icom_conf

6723

6724 **localName**

6725 Value: ConferenceSessionEndingReason

6726

6727 **extendsFrom**

6728 Value:

6729

6730 **stereotype**

6731 Value: primary

6732

6733 **isEnumeration**

6734 Value: TRUE

6735

6736 **description**

6737 Value: An enumeration of the instances each of which expresses a reason for ending a
6738 conference session.

6739

6740 **instances**

6741 Value: <icom_conf:HostLeft, icom_conf:HostAborted, icom_conf:NoHost, icom_conf:Hibernating>

6742

6743 There are four conference session states defined by ICOM:

- 6744 • **icom_conf:HostLeft** to express that a conference session ended after the host left.
- 6745 • **icom_conf:HostAborted** to express that a conference session ended after the host aborted it.
- 6746 • **icom_conf:NoHost** to express that a conference session ended due to no one hosting.
- 6747 • **icom_conf:Hibernating** to express that a conference session is hibernating.

6748

6749 4.10.6 ConferenceSetting

6750 4.10.6.1 Description

6751 A conference setting represents configuration settings for sessions of a conference.

6752 4.10.6.2 Class Definition

6753 The ConferenceSetting class is defined by the attribute values:

6754

6755 **localNamespace**

6756 Value: icom_conf

6757

6758 **localName**

6759 Value: ConferenceSetting

6760

6761 **extendsFrom**

6762 Value:

6763

6764 **stereotype**

6765 Value: primary

6766

6767 **description**

6768 Value: A conference setting represents configuration settings for sessions of a conference.

6769

6770 **propertyDefinitions**

6771 The values for this attribute are defined in Section 4.10.6.3.

6772 4.10.6.3 Property Definitions

6773 The ConferenceSetting class inherits property definitions from super classes.

6774 The ConferenceSetting class MUST have the property definitions:

6775

6776 **icom_conf:participantRole**

6777 Description: Role settings for conference participants.

6778 Required: False

6779 Inherited: False

6780 Property Type: icom_conf:ConferenceParticipantRole

6781 Cardinality: Multi
6782 Updatability: Read Write

6783

6784 **icom_conf:property**

6785 Description: Configurable properties for a conference.
6786 Required: False
6787 Inherited: False
6788 Property Type: icom:property
6789 Cardinality: Multi
6790 Updatability: Read Write

6791

6792 The ConferenceSetting class MAY include additional property definitions which are implementation-
6793 defined.

6794

6795 **4.10.7 ConferenceParticipantRole**

6796 **4.10.7.1 Description**

6797 A conference participant role contains roles settings for a conference.

6798 **4.10.7.2 Class Definition**

6799 The ConferenceParticipantRole class is defined by the attribute values:

6800

6801 **localNamespace**

6802 Value: icom_conf

6803

6804 **localName**

6805 Value: ConferenceParticipantRole

6806

6807 **extendsFrom**

6808 Value:

6809

6810 **stereotype**

6811 Value: primary

6812

6813 **description**

6814 Value: A conference participant role contains roles settings for a conference.

6815

6816 **propertyDefinitions**

6817 The values for this attribute are defined in Section 4.10.7.3.

6818 **4.10.7.3 Property Definitions**

6819 The ConferenceParticipantRole class MUST have the property definitions:

6820

| | | |
|------|------------------------------|--|
| 6821 | icom_conf:name | |
| 6822 | Description: | Name of a role setting in a conference. |
| 6823 | Required: | False |
| 6824 | Inherited: | False |
| 6825 | Property Type: | String |
| 6826 | Cardinality: | Single |
| 6827 | Updatability: | Read Write |
| 6828 | | |
| 6829 | icom_conf:key | |
| 6830 | Description: | One or more sign on keys to activate a role setting. |
| 6831 | Required: | False |
| 6832 | Inherited: | False |
| 6833 | Property Type: | String |
| 6834 | Cardinality: | Multi |
| 6835 | Updatability: | Read Write |
| 6836 | | |
| 6837 | icom_conf:keyword | |
| 6838 | Description: | One or more key words to activate a role setting. |
| 6839 | Required: | False |
| 6840 | Inherited: | False |
| 6841 | Property Type: | String |
| 6842 | Cardinality: | Multi |
| 6843 | Updatability: | Read Write |
| 6844 | | |
| 6845 | icom_conf:participant | |
| 6846 | Description: | One or more participants in a role setting. |
| 6847 | Required: | False |
| 6848 | Inherited: | False |
| 6849 | Property Type: | icom:Participant |
| 6850 | Cardinality: | Multi |
| 6851 | Updatability: | Read Write |
| 6852 | | |
| 6853 | icom_conf:property | |
| 6854 | Description: | Configurable properties for a role setting. |
| 6855 | Required: | False |
| 6856 | Inherited: | False |
| 6857 | Property Type: | icom:Property |
| 6858 | Cardinality: | Multi |
| 6859 | Updatability: | Read Write |
| 6860 | | |

The ConferenceParticipantRole class MAY include additional property definitions which are implementation-defined.

5 Conformance

The ICOM specification does not presume a particular software architecture or arrangement for use of the ICOM model.

Conformance to the ICOM model is defined by the roles played in any software architecture or arrangement; however a particular implementation chooses to allocate these roles and accompanying responsibilities.

Conformance to the ICOM model is defined as:

1. Service provider role: An ICOM service provider shall conform to all mandatory and optional statements of the core ICOM model as defined in Section 3 of this standard.
2. Service provider role: An ICOM service provider shall conform to all mandatory and optional statements for one or more extension models as defined in Section 4 of this standard, but no application fulfilling the service provider role is required to conform to any particular extension model.

Note: Implementations may choose one or more extension modules to support in an ICOM application.

3. ICOM producer role: An ICOM producer, which is an application that produces artifacts to be managed by an ICOM service provider, shall produce artifacts that conform to both mandatory and optional statements in Section 3 and 4 of this standard, for any artifact produced.

Note: Implementations in the ICOM producer role are not required to produce any particular ICOM artifacts, but any which are produced to be managed by an ICOM service provider, must conform to this standard.

4. ICOM consumer role: An ICOM consumer, which is an application that consumes artifacts managed by an ICOM service provider, shall accept ICOM artifacts that conform to both mandatory and optional statement in Section 3 and 4 of this standard.

A. Acknowledgements

The following individuals have participated in the creation of this specification and are gratefully acknowledged:

Participants:

Rafiul Ahad, Oracle Corporation
Eric S. Chan, Oracle Corporation
Martin Chapman, Oracle Corporation
Scott Conroy, Individual
Stefan Decker, Digital Enterprise Research Institute (DERI)
Laura Dragan, Digital Enterprise Research Institute (DERI)
Patrick Durusau, Individual
Siegfried Handschuh, Digital Enterprise Research Institute (DERI)
Deirdre Lee, Digital Enterprise Research Institute (DERI)
Marc Pallot, Individual
Chancellor Pascale, Johns Hopkins University Applied Physics Laboratory
Vassilios Peristeras, Digital Enterprise Research Institute (DERI)
Peter Saint-Andre, Cisco Systems, Inc.
Peter Yim, CIM Engineering Inc. (CIM3)
Ramesh Vasudevan, Oracle Corporation

C. Revision History

| Revision | Date | Editor | Changes Made |
|----------|----------------|---------------------------------|---|
| cd01 | Aug 23, 2010 | Eric S. Chan | Created |
| cd01a | Nov 1, 2010 | Eric, Patrick | Co-edited for TC Meeting Review |
| cd01b | Nov 9, 2010 | Eric, Patrick | Co-edited |
| cd01c | Nov 22, 2010 | Eric | Added UML diagrams |
| cd01d | Feb 9, 2011 | Eric | Added Presence, Calendar, Task, FreeBusy |
| cd01e | Feb 15, 2011 | Eric | Added AddressBook and Contact |
| cd01f | Feb 18, 2011 | Eric | Added User, ResourceActor, InstantMessage, WikiPage, Conference |
| cd01g | Feb 22, 2011 | Eric | Changed Conference accessor to participant |
| cd01h | Mar 6, 2011 | Eric | Moved Instant Message Feed from Presence Module to Message Module. Change Occurrence-Conference relations from "many-to-one" to "many-to-many" relationship. Add references in the introduction to other standards and technologies that ICOM reuses. First pass typo corrections across the document. |
| CD1 | March 09, 2011 | Eric S. Chan Patrick Durusau | Candidate for Committee Specification Draft: added conformance clauses |