



Biometric Identity Assurance Services (BIAS) SOAP Profile Version 1.0 **Plus** **Errata 01**

OASIS Standard **Incorporating Draft 01 of Errata 01**
25 October 2012

Specification URIs

This version:

<http://docs.oasis-open.org/bias/soap-profile/v1.0/errata01/csd01/biasprofile-v1.0-errata01-csd01-complete.doc> (Authoritative)
<http://docs.oasis-open.org/bias/soap-profile/v1.0/errata01/csd01/biasprofile-v1.0-errata01-csd01-complete.html>
<http://docs.oasis-open.org/bias/soap-profile/v1.0/errata01/csd01/biasprofile-v1.0-errata01-csd01-complete.pdf>

Previous version:

<http://docs.oasis-open.org/bias/soap-profile/v1.0/os/biasprofile-v1.0-os.doc> (Authoritative)
<http://docs.oasis-open.org/bias/soap-profile/v1.0/os/biasprofile-v1.0-os.html>
<http://docs.oasis-open.org/bias/soap-profile/v1.0/os/biasprofile-v1.0-os.pdf>

Latest version:

<http://docs.oasis-open.org/bias/soap-profile/v1.0/errata01/biasprofile-v1.0-errata01-complete.doc> (Authoritative)
<http://docs.oasis-open.org/bias/soap-profile/v1.0/errata01/biasprofile-v1.0-errata01-complete.html>
<http://docs.oasis-open.org/bias/soap-profile/v1.0/errata01/biasprofile-v1.0-errata01-complete.pdf>

Technical Committee:

OASIS Biometric Identity Assurance Services (BIAS) Integration TC

Chairs:

Cathy Tilton (cathy.tilton@daon.com), Daon
[Kevin Mangold \(kevin.mangold@nist.gov\)](mailto:kevin.mangold@nist.gov), NIST

Editors:

Kevin Mangold (kevin.mangold@nist.gov), NIST
Matthew Swayze (matthew.swayze@daon.com), Daon
Cathy Tilton (cathy.tilton@daon.com), Daon

Additional artifacts:

This prose specification is one component of a Work Product which also includes:

- *Biometric Identity Assurance Services (BIAS) SOAP Profile Version 1.0 Errata 01*. 25 October 2012. OASIS Committee Specification Draft 01. <http://docs.oasis-open.org/bias/soap-profile/v1.0/errata01/csd01/biasprofile-v1.0-errata01-csd01.html>
- XML schema: <http://docs.oasis-open.org/bias/soap-profile/v1.0/errata01/csd01/cbeff.xsd>
- WSDL: <http://docs.oasis-open.org/bias/soap-profile/v1.0/errata01/csd01/BIAS.wsdl>

Related work:

This specification is related to:

- ANSI INCITS 442-2010, Biometric Identity Assurance Services (BIAS)

Declared XML namespaces:

<http://docs.oasis-open.org/bias/ns/bias-1.0/>
<http://docs.oasis-open.org/bias/ns/biaspatronformat-1.0/>

Abstract:

This document specifies a SOAP profile that implements the BIAS abstract operations specified in INCITS 442 as SOAP messages.

Status:

This document was last revised or approved by the membership of OASIS on the above date. The level of approval is also listed above. Check the "Latest version" location noted above for possible later revisions of this document.

Technical Committee members should send comments on this specification to the Technical Committee's email list. Others should send comments to the Technical Committee by using the "Send A Comment" button on the Technical Committee's web page at <http://www.oasis-open.org/committees/bias/>.

For information on whether any patents have been disclosed that may be essential to implementing this specification, and any offers of patent licensing terms, please refer to the Intellectual Property Rights section of the Technical Committee web page (<http://www.oasis-open.org/committees/bias/ipr.php>).

Citation format:

When referencing this specification the following citation format should be used:

[BIASPROFILE]

Biometric Identity Assurance Services (BIAS) SOAP Profile Version 1.0 Plus Errata 01. 25
October 2012. OASIS Standard Incorporating Draft 01 of Errata 01. <http://docs.oasis-open.org/bias/soap-profile/v1.0/errata01/csd01/biasprofile-v1.0-errata01-csd01-complete.html>.

Notices

Copyright © OASIS Open 2012. All Rights Reserved.

All capitalized terms in the following text have the meanings assigned to them in the OASIS Intellectual Property Rights Policy (the "OASIS IPR Policy"). The full [Policy](#) may be found at the OASIS website.

This document and translations of it may be copied and furnished to others, and derivative works that comment on or otherwise explain it or assist in its implementation may be prepared, copied, published, and distributed, in whole or in part, without restriction of any kind, provided that the above copyright notice and this section are included on all such copies and derivative works. However, this document itself may not be modified in any way, including by removing the copyright notice or references to OASIS, except as needed for the purpose of developing any document or deliverable produced by an OASIS Technical Committee (in which case the rules applicable to copyrights, as set forth in the OASIS IPR Policy, must be followed) or as required to translate it into languages other than English.

The limited permissions granted above are perpetual and will not be revoked by OASIS or its successors or assigns.

This document and the information contained herein is provided on an "AS IS" basis and OASIS DISCLAIMS ALL WARRANTIES, EXPRESS OR IMPLIED, INCLUDING BUT NOT LIMITED TO ANY WARRANTY THAT THE USE OF THE INFORMATION HEREIN WILL NOT INFRINGE ANY OWNERSHIP RIGHTS OR ANY IMPLIED WARRANTIES OF MERCHANTABILITY OR FITNESS FOR A PARTICULAR PURPOSE.

OASIS requests that any OASIS Party or any other party that believes it has patent claims that would necessarily be infringed by implementations of this OASIS Committee Specification or OASIS Standard, to notify OASIS TC Administrator and provide an indication of its willingness to grant patent licenses to such patent claims in a manner consistent with the IPR Mode of the OASIS Technical Committee that produced this specification.

OASIS invites any party to contact the OASIS TC Administrator if it is aware of a claim of ownership of any patent claims that would necessarily be infringed by implementations of this specification by a patent holder that is not willing to provide a license to such patent claims in a manner consistent with the IPR Mode of the OASIS Technical Committee that produced this specification. OASIS may include such claims on its website, but disclaims any obligation to do so.

OASIS takes no position regarding the validity or scope of any intellectual property or other rights that might be claimed to pertain to the implementation or use of the technology described in this document or the extent to which any license under such rights might or might not be available; neither does it represent that it has made any effort to identify any such rights. Information on OASIS' procedures with respect to rights in any document or deliverable produced by an OASIS Technical Committee can be found on the OASIS website. Copies of claims of rights made available for publication and any assurances of licenses to be made available, or the result of an attempt made to obtain a general license or permission for the use of such proprietary rights by implementers or users of this OASIS Committee Specification or OASIS Standard, can be obtained from the OASIS TC Administrator. OASIS makes no representation that any information or list of intellectual property rights will at any time be complete, or that any claims in such list are, in fact, Essential Claims.

The name "OASIS" is a trademark of [OASIS](#), the owner and developer of this specification, and should be used only to refer to the organization and its official outputs. OASIS welcomes reference to, and implementation and use of, specifications, while reserving the right to enforce its marks against misleading uses. Please see <http://www.oasis-open.org/policies-guidelines/trademark> for above guidance.

Table of Contents

1	Introduction.....	8
1.1	Purpose/Scope	8
1.2	Overview	8
1.3	Background.....	8
1.4	Relationship to Other Standards	9
1.5	Terminology	9
1.6	References.....	10
1.6.1	Normative References.....	10
1.6.2	Non-Normative References.....	11
2	Design Concepts and Architecture (non-normative)	13
2.1	Philosophy	13
2.2	Context.....	13
2.3	Architecture.....	13
3	Data dictionary.....	16
3.1	Documentation Conventions.....	16
3.2	Common Elements	17
3.2.1	ApplicationIdentifier	17
3.2.2	ApplicationUserIdentifier	17
3.2.3	BaseBIRType	17
3.2.4	BIASBiometricDataType.....	17
3.2.5	BIASFaultCode.....	18
3.2.6	BIASFaultDetail	18
3.2.7	BIASIdentity	19
3.2.8	BIASIDType.....	19
3.2.9	BinaryBIR	19
3.2.10	BiographicDataItem Type.....	20
3.2.11	BiographicDataSetType	20
3.2.12	BiographicDataType	21
3.2.13	BiometricDataElementType.....	21
3.2.14	BiometricDataListType	22
3.2.15	CandidateListResultType	22
3.2.16	CandidateListType	22
3.2.17	CandidateType	23
3.2.18	CapabilityListType	23
3.2.19	CapabilityName	23
3.2.20	CapabilityType.....	24
3.2.21	CBEFF_BIR_ListType	24
3.2.22	CBEFF_BIR_Type.....	24
3.2.23	Classification	25
3.2.24	ClassificationAlgorithmType	25
3.2.25	ClassificationData.....	25
3.2.26	EncounterListType	26
3.2.27	FusionDecision	26

3.2.28	FusionInformationListType	26
3.2.29	FusionInformationType	26
3.2.30	FusionResult	27
3.2.31	FusionScore	27
3.2.32	GenericRequestParameters	27
3.2.33	IdentifySubjectResultType	27
3.2.34	InformationType	27
3.2.35	ListFilterType	28
3.2.36	MatchType	28
3.2.37	ProcessingOptionsType	28
3.2.38	ProductID	28
3.2.39	QualityData	28
3.2.40	ResponseStatus	29
3.2.41	ReturnCode	29
3.2.42	Score	29
3.2.43	TokenResultType	29
3.2.44	TokenType	30
3.2.45	URI_BIR	30
3.2.46	VendorIdentifier	30
3.2.47	Version	30
3.2.48	VersionType	30
3.2.49	XML_BIR	30
4	BIAS Messages	32
4.1	Primitive Operations	32
4.1.1	AddSubjectToGallery	32
4.1.2	CheckQuality	33
4.1.3	ClassifyBiometricData	35
4.1.4	CreateSubject	37
4.1.5	DeleteBiographicData	38
4.1.6	DeleteBiometricData	39
4.1.7	DeleteSubject	40
4.1.8	DeleteSubjectFromGallery	41
4.1.9	GetIdentifySubjectResults	43
4.1.10	IdentifySubject	45
4.1.11	ListBiographicData	47
4.1.12	ListBiometricData	50
4.1.13	PerformFusion	54
4.1.14	QueryCapabilities	56
4.1.15	RetrieveBiographicInformation	57
4.1.16	RetrieveBiometricInformation	59
4.1.17	SetBiographicData	61
4.1.18	SetBiometricData	63
4.1.19	TransformBiometricData	64
4.1.20	UpdateBiographicData	66
4.1.21	UpdateBiometricData	68

4.1.22	VerifySubject	69
4.2	Aggregate Operations.....	71
4.2.1	Enroll	71
4.2.2	GetEnrollResults	72
4.2.3	GetIdentifyResults	74
4.2.4	GetVerifyResults	75
4.2.5	Identify	77
4.2.6	RetrieveInformation	78
4.2.7	Verify	79
5	Message structure and rules	82
5.1	Purpose and constraints	82
5.2	Message requirements	83
5.3	Handling binary data	84
5.3.1	Base64 encoding.....	84
5.3.2	Use of XOP	84
5.4	Discovery	85
5.5	Identifying operations.....	85
5.5.1	Operation name element.....	85
5.5.2	WS-Addressing Action	86
5.6	Security	87
5.6.1	Use of SSL 3.0 or TLS 1.0	87
5.6.2	Data Origin Authentication	87
5.6.3	Message Integrity	87
5.6.4	Message Confidentiality	87
5.6.5	CBEFF BIR security features	87
5.6.6	Security Considerations	88
5.6.7	Security of Stored Data	88
5.6.8	Key Management	88
5.7	Use with other WS* standards.....	88
5.8	Tailoring	88
6	Error handling.....	90
6.1	BIAS operation return codes.....	90
6.2	SOAP fault codes	90
7	Conformance	91
Annex A.	XML Schema	92
Annex B.	BIAS Patron format specification.....	174
B.1	Patron	174
B.2	Patron identifier	174
B.3	Patron format name.....	174
B.4	Patron format identifier	174
B.5	ASN.1 object identifier for this patron format	174
B.6	Domain of use	174
B.7	Version identifier.....	174
B.8	CBEFF version	174
B.9	General.....	175

B.10 Specification	175
B.11 Element <BIR>	176
B.11.1 Syntax	176
B.11.2 Semantics	176
B.12 Element <Version>	177
B.12.1 Syntax	177
B.12.2 Semantics	177
B.13 Element <CBEFFVersion>	178
B.13.1 Syntax	178
B.13.2 Semantics	178
B.14 Element <BIRInfo>	178
B.14.1 Syntax	178
B.14.2 Semantics	179
B.15 Element <BDBInfo>	180
B.15.1 Syntax	180
B.15.2 Semantics	182
B.16 Element <SBInfo>	186
B.16.1 Syntax	186
B.16.2 Semantics	187
B.17 Representation of Integers	187
B.18 Representation of Octet Strings	187
B.19 Representation of Date and Time of the Day	188
B.20 Representation of Universally Unique Identifiers	189
B.21 Patron format conformance statement	189
B.21.1 Identifying information	189
B.21.2 ISO/IEC 19785-1:2006/Amd 1:2010 to Patron Format Mapping	189
B.22 XML schema of the BIAS patron format	191
B.23 Sample BIR encoding	194
Annex C. Use Cases (non-normative)	196
C.1 Verification Use Case	196
C.2 Asynchronous Verification Use Case	197
C.3 Primitive Verification Use Case	198
C.4 Identification Use Case	199
C.5 Biometric Enrollment Use Case	200
C.6 Primitive Enrollment Use Case	201
Annex D. Samples (non-normative)	202
D.1 Create Subject Request/Response Example	202
D.2 Set Biographic Data Request/Response Example	204
D.3 Set Biometric Data Request/Response Example	205
Annex E. Acknowledgements	208
Annex F. Revision History	209

1 Introduction

1.1 Purpose/Scope

This Organization for the Advancement of Structured Information Standards (OASIS) Biometric Identity Assurance Services (BIAS) profile specifies how to use the eXtensible Markup Language (XML) [XML10] defined in ANSI INCITS 442-2010 – Biometric Identity Assurance Services [INCITS-BIAS] to invoke Simple Object Access Protocol (SOAP) -based services that implement BIAS operations. These SOAP-based services enable an application to invoke biometric identity assurance operations remotely in a Services Oriented Architecture (SOA) infrastructure.

Not included in the scope of BIAS is the incorporation of biometric authentication as an integral component of an authentication or security protocol. (However, BIAS services may be leveraged to implement biometric authentication in the future.)

1.2 Overview

In addition to this introduction, this standard includes the following:

- Clause 2 presents the design concepts and architecture for invoking SOAP-based services that implement BIAS operations.
- Clause 3 presents the namespaces necessary to implement this profile, INCITS BIAS data elements, and identifies relationships to external data definitions.
- Clause 4 specifies the content of the BIAS messages.
- Clause 5 presents the BIAS message structure, as well as rules and considerations for its application.
- Clause 6 presents information on error handling.
- Clause 7 specifies conformance requirements.
- Annexes include the OASIS BIAS XML schema/sample Web Service Definition Language (WSDL), BIAS CBEFF Patron Format, use cases, sample code, acknowledgements, and the revision history of this profile.

1.3 Background

In late 2005/early 2006, a gap was identified in the existing biometric standards portfolio with respect to biometric services. The Biometric Identity Assurance Services standard proposal was for a collaborative effort between government and private industry to provide a services-based framework for delivering identity assurance capabilities, allowing for platform and application independence. This standard proposal required the attention of two major technical disciplines: biometrics and service architectures. The expertise of both disciplines was required to ensure the standard was technically sound, market relevant, and achieved widespread adoption. The International Committee for Information Technology Standards (INCITS) M1 provided the standards leadership relevant to biometrics, defining the “taxonomy” of biometric operations and data elements. OASIS provided the standards leadership relevant to service architectures with an initial focus on web services, defining the schema and SOAP messaging.

The driving requirements of the BIAS standard proposal were to provide the ability to remotely invoke biometric operations across an SOA infrastructure; to provide business level operations without constraining the application/business logic that implements those operations; to be as generic as possible – technology, framework, & application domain independent; and to provide basic capabilities that can be used to construct higher level, aggregate/composite operations.

42 1.4 Relationship to Other Standards

43 This OASIS BIAS profile comprises a companion standard to ANSI INCITS 442-2010 – Biometric Identity
44 Assurance Services, which defines the BIAS requirements and taxonomy, specifying the identity
45 assurance operations and the associated data elements. This OASIS BIAS profile specifies the design
46 concepts and architecture, data model and data dictionary, message structure and rules, and error
47 handling necessary to invoke SOAP-based services that implement BIAS operations.

48 Together, the BIAS standard and the BIAS profile provide an open framework for deploying and remotely
49 invoking biometric-based identity assurance capabilities that can be readily accessed across an SOA
50 infrastructure.

51 This relationship allows the leveraging of the biometrics and web services expertise of the two standards
52 development organizations. Existing standards are available in both domains and many of these
53 standards will provide the foundation and underlying capabilities upon which the biometric services
54 depend.

55 1.5 Terminology

56 The key words “MUST”, “MUST NOT”, “REQUIRED”, “SHALL”, “SHALL NOT”, “SHOULD”, “SHOULD
57 NOT”, “RECOMMENDED”, “MAY”, and “OPTIONAL” in this document are to be interpreted as described
58 in [RFC2119].

59 The following additional terms and definitions are used:

60 Note: The terms and definitions specified in INCITS (InterNational Committee for Information Technology
61 Standards) (Project 1823-D) also apply to this Standard.

62
63 BIAS operation and data element names are not defined here, but in their respective sections.

64 **BIAS**

65 Biometric Identity Assurance Services

66 **BIR**

67 Biometric Information Record

68 **ESB**

69 Enterprise Service Bus

70 **HTTP**

71 HyperText Transfer Protocol

72 **HTTPS**

73 HyperText Transfer Protocol over SSL or HTTP Secure

74 **IRI**

75 Internationalized Resource Identifier

76 **SOA**

77 Service-Oriented Architecture

78 **SOAP**

79 Simple Object Access Protocol

80 **SSL**

81 Secure Sockets Layer

82 **TLS**

83 Transport Layer Security

84 **UDDI**

85 Universal Description, Discovery, and Integration

86 **URI**

87 Uniform Resource Identifier

88 **VPN**

89 Virtual Private Network

90 **WSDL**

91 Web Services Description Language

92 **WSS**

93 Web Services Security

94

- 95 **XML**
96 eXtensible Markup Language
97
98
99 **CBEFF**
100 Common Biometric Exchange Formats Framework - data elements and BIR formats specified in
101 ISO/IEC 19785-1
102 **BIAS implementation**
103 software entity that is capable of creating, processing, sending, and receiving BIAS messages
104 **BIAS endpoint**
105 runtime entity, identified by an endpoint URI/IRI, capable of sending and receiving BIAS
106 messages, and containing a running BIAS implementation
107 **BIAS message**
108 message that can be sent from a BIAS endpoint to another BIAS endpoint through a BIAS link
109 channel
110 **BIAS request message**
111 BIAS message conveying a request for an action to be performed by the receiving BIAS endpoint
112 **BIAS response message**
113 BIAS message conveying a response to a prior BIAS requestmessage

114 1.6 References

115 1.6.1 Normative References

- 116 **[RFC2119]** S. Bradner, Key words for use in RFCs to Indicate Requirement Levels, IETF RFC 2119,
117 March 1997
118 <http://www.ietf.org/rfc/rfc2119.txt>
119
120 **[CBEFF]** ISO/IEC19785-1:2006, Information technology – Common Biometric Exchange Formats
121 Framework – Part 1: Data element specification, with Amendment 1:2010
122 <http://www.iso.org>
123
124 **[DATE-TIME]** ISO 8601:2004, Data elements and interchange formats — Information interchange —
125 Representation of dates and times
126 <http://www.iso.org>
127
128 **[INCITS-BIAS]** ANSI INCITS 442-2010, Biometric Identity Assurance Services (BIAS), July 2010
129 <http://www.incits.org>
130
131 **[IRI]** M. Duerst, et al, Internationalized Resource Identifiers, RFC3987, January 2005
132 <http://www.ietf.org/rfc/rfc3987.txt>
133 **[SOAP11]** Simple Object Access Protocol (SOAP) 1.1, 8 May 2000
134 <http://www.w3.org/TR/2000/NOTE-SOAP-20000508/>
135
136 **[URI]** T. Berners-Lee, R. Fielding, L. Masinter, *Uniform Resource Identifiers (URI): Generic Syntax*,
137 RFC 3986, MIT/LCS, U.C. Irvine, Xerox Corporation, January 2005.
<http://ietf.org/rfc/rfc3986>
138
139 **[UTF-8]** ISO/IEC 10646:2003, Information technology — Universal Multiple-Octet Coded Character
140 Set (UCS)
<http://www.iso.org>

- 141 **[WS-Addr]** W3C Recommendation, Web Services Addressing 1.0 - Core, and Web Services
142 Addressing 1.0 - SOAP Binding, 9 May 2006
143 <http://www.w3.org/2002/ws/addr/>
- 144 **[WS-I-Basic]** Basic Profile Version 1.1, 10 April 2006
145 <http://www.ws-i.org/Profiles/BasicProfile-1.1-2006-04-10.html>
- 146 **[WS-I-Bind]** Web Services-Interoperability Organization (WS-I) Simple SOAP Binding Profile Version
147 1.0, 24 August 2004
148 <http://www.ws-i.org/Profiles/SimpleSoapBindingProfile-1.0-2004-08-24.html>
- 149 **[WSDL11]** Web Services Description Language (WSDL) 1.1, 15 March 2001
150 <http://www.w3.org/TR/2001/NOTE-wsdl-20010315>
- 151 **[XML 10]** Extensible Markup Language (XML) 1.0, 16 August 2006
152 <http://www.w3.org/TR/2006/REC-xml-20060816/>
- 153 **[XOP]** XML-binary Optimized Packaging, W3C Recommendation, 25 January 2005
154 <http://www.w3.org/TR/2005/REC-xop10-20050125/>

155 **1.6.2 Non-Normative References**

- 156 **[BioAPI]** ISO/IEC 19784-1:2006, Information technology – Biometric Application Programming
157 Interface – Part 1: BioAPI Specification
158 <http://www.iso.org>
- 159 **[CBEFF-3]** ISO/IEC 19785-3:2007, Information technology – Common Biometric Exchange Formats
160 Framework – Part 3: Patron format specifications, with Amendment 1:2010
161 <http://www.iso.org>
162
- 163 **[BIO SEC]** ISO 19092 Financial services -- Biometrics -- Security framework
164 <http://www.iso.org>
- 165 **[EBTS-DOD]** Department of Defense Electronic Biometric Transmission Specification, Version 2.0,
166 27 March 2009
167 <http://www.biometrics.dod.mil/CurrentInitiatives/Standards/dodebts.aspx>
- 168 **[EBTS-FBI]** IAFIS-DOC-01078-8.1, “Electronic Biometric Transmission Specification (EBTS)”,
169 Version 8.1, November 19, 2008, Federal Bureau of Investigation, Criminal Justice
170 Information Services Division
171 <https://www.fbibiospecs.org>
- 172 **[EFTS]** IAFIS-DOC-01078-7, “Electronic Fingerprint Transmission Specification (EFTS)”, Version
173 7.1, May 2, 2005, Federal Bureau of Investigation, Criminal Justice Information Services
174 Division
175 <https://www.fbibiospecs.org>
- 176 **[HR-XML]** HR-XML Consortium Library, 2007 April 15
177 <http://www.hr-xml.org>
- 178 **[INT-I]** Interpol Implementation of ANSI/NIST ITL1-2000, Ver 4.22b, October 28, 2005, The Interpol
179 AFIS Expert Group
180 <http://www.interpol.int>
- 181 **[NIEM]** National Information Exchange Model (NIEM), Ver 2.0, June 2007, US DOJ/DHS
182 <http://www.niem.gov>
- 183 **[RFC2246]** T. Dierks & C. Allen, *The TLS Protocol, Version 1.0*, January 1999
184 <http://www.ietf.org/rfc/rfc2246.txt>

- 185 **[RFC2617]** J. Franks, et al, *HTTP Authentication: Basic and Digest Access Authentication*, June
186 1999
187 <http://www.ietf.org/rfc/rfc2617.txt>
- 188 **[RFC3280]** R. Housley, et al, Internet X.509 Public Key Infrastructure Certificate and Certificate
189 Revocation List (CRL) Profile, April 2002
190 <http://www.ietf.org/rfc/rfc3280.txt>
- 191 **[SAML]** Security Assertion Markup Language (SAML), Oasis Standard, March 2005
192 <http://docs.oasis-open.org/security/saml/v2.0/saml-core-2.0-os.pdf>
- 193 **[SAML SEC]** Security and Privacy Considerations for the OASIS Security Assertion Markup
194 Language (SAML) V2.0, Oasis Standard, 15 March 2005
195 <http://docs.oasis-open.org/security/saml/v2.0/saml-sec-consider-2.0-os.pdf>
- 196 **[SSL3]** SSL 3.0 Specification
197 <http://www.freesoft.org/CIE/Topics/ssl-draft/3-SPEC.HTM>
- 198 **[WSS]** Web Services Security: SOAP Message Security 1.1, (WS-Security 2004), OASIS Standard
199 Specification, 1 February 2006
200 [http://www.oasis-open.org/committees/download.php/16790/wss-v1.1-spec-os-](http://www.oasis-open.org/committees/download.php/16790/wss-v1.1-spec-os-SOAPMessageSecurity.pdf)
201 [SOAPMessageSecurity.pdf](http://www.oasis-open.org/committees/download.php/16790/wss-v1.1-spec-os-SOAPMessageSecurity.pdf)
- 202 **[X509]** X.509: Information technology - Open Systems Interconnection - The Directory: Public-key
203 and attribute certificate frameworks, ITU-T, August 2005
204 <http://www.itu.int/rec/T-REC-X.509-200508-I>
- 205 **[xNAL]** Customer Information Quality Specifications Version 3.0: Name (xNL), Address
206 (xAL), Name and Address (xNAL) and Party (xPIL), Committee Specification 02,
207 20 September 2008
208 http://www.oasis-open.org/committees/tc_home.php?wg_abbrev=ciq

209 2 Design Concepts and Architecture (non-normative)

210 2.1 Philosophy

211 Rather than define a totally new and unique messaging protocol for biometric services, this specification
212 instead defines a method for using existing biometric and Web services standards to exchange biometric
213 data and perform biometric operations.

214 2.2 Context

215 Today, biometric systems are being developed which collect, process, store and match biometric data for
216 a variety of purposes. In many cases, data and/or capabilities need to be shared between systems or
217 systems serve a number of different client stakeholders. As architectures move towards services-based
218 frameworks, access to these biometric databases and services is via a Web services front-end. However,
219 lack of standardization in this area has led implementers to develop customized services for each
220 system/application.

221 BIAS is intended to provide a common, yet flexible, Web services interface that can be used within both
222 closed and open SOA systems. Figure 1, below, depicts the context in which the BIAS messages will be
223 implemented.

224
225

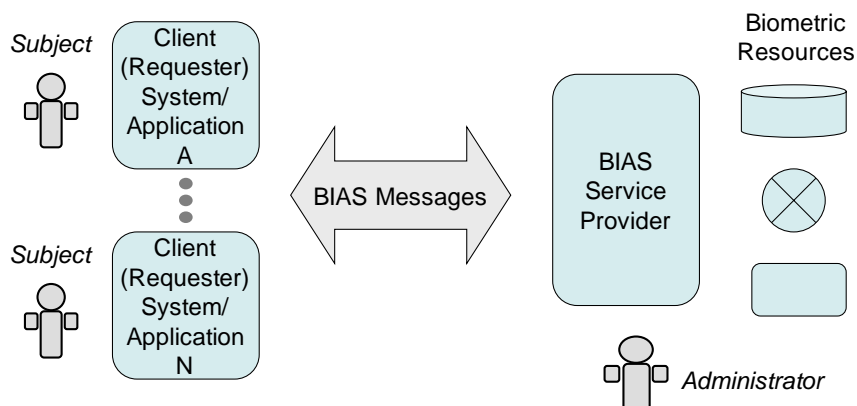

226
227
228
229

Figure 1. BIAS Context

230 The clients (requesters) may use standard discovery mechanisms (i.e., UDDI directories) to discover the
231 BIAS service provider (implementation) or, particularly in closed systems, the URI/IRI and WSDL for the
232 service provider may be known *a priori* by the client BIAS application developer.

233 2.3 Architecture

234 BIAS Web services are intended to be used within systems employing a services framework, such as a
235 services-oriented architecture (SOA) (although implementations are not limited to this environment). As
236 such, it is recognized that the clients may interact directly with the BIAS service provider or layers may
237 exist between the client and the service provider, for example as an ESB or other application layer.

238 The BIAS Architecture as shown in Figure 2, in which:

- 239 • A Client request to the BIAS Web services may be triggered by a human interaction OR any
240 proxy system such as an ESB.

- 241 • Client sends and receives SOAP messages that conform to the BIAS schemas
- 242 • Calls to the BIAS Implementation use OASIS Service Interfaces and Bindings (via WSDL)
- 243 • The BIAS implementation maps the service call to the appropriate internal API or set of APIs
- 244 and returns data according to the service interface.

245 Note that services are represented as circles.

246

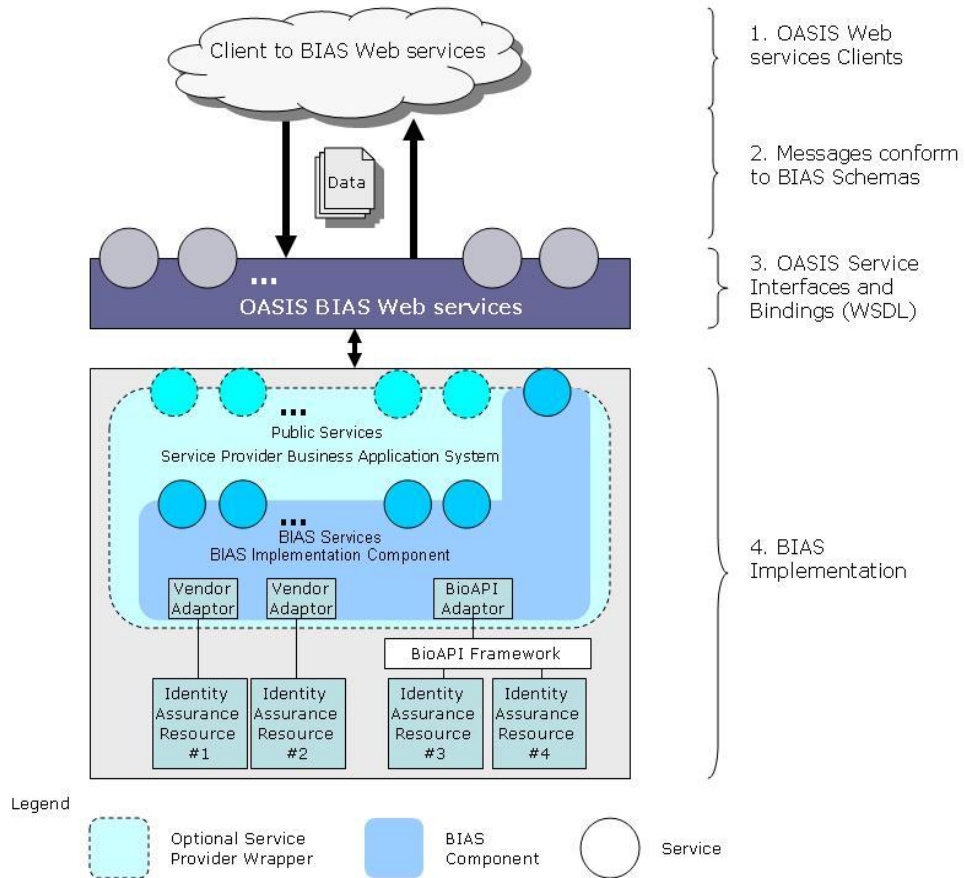

247

248

249

Figure 2. Representative BIAS Architecture

250

251 NOTE: It is possible that BIAS may also be used between the service provider and the managed
 252 resource (e.g., a biometric matcher).

253

254 At the heart of the BIAS SOAP Profile are the concepts of BIAS messages and endpoints.

255

256 **BIAS implementation**

257 A BIAS implementation is a software entity that is capable of creating, processing, sending, and receiving
 258 BIAS messages. This standard does not define requirements for the BIAS implementation other than
 259 defining the messages and protocols used by the endpoints.

260 **BIAS messages**

261 A BIAS message is a one that can be sent from a BIAS endpoint to another BIAS endpoint over a TCP/IP
 262 link.

263 **BIAS endpoints**

264 A BIAS endpoint is a runtime entity, uniquely identified and accessed by an endpoint URI/IRI [URI] [IRI],
265 capable of sending and receiving BIAS messages.

266 NOTE: When not publicly and directly exposed, the endpoints for purposes of this specification are
267 the BIAS service provider exposing BIAS services and the component that directly interacts with that
268 service provider, e.g., the business application or ESB, rather than the ultimate end client requester.

269 3 Data dictionary

270 This section describes the BIAS data elements used within BIAS messages (as defined in Clause 4).
 271 Common data elements are defined for use in one or more operations. These include common data types
 272 or return codes. BIAS data elements are defined in ANSI INCITS 442-2010. The elements, complex types
 273 and simple types described for the BIAS messages belong to the following namespace: [http://docs.oasis-](http://docs.oasis-open.org/bias/ns/bias-1.0/)
 274 [open.org/bias/ns/bias-1.0/](http://docs.oasis-open.org/bias/ns/bias-1.0/). See Annex A for the XML schema.

275 NOTE: Biographic and biometric data included in a native XML format MAY contain elements
 276 referencing external namespaces (e.g., ansi-nist).

277 3.1 Documentation Conventions

278 Each common element has a section describing its content. Likewise, each operation has a section
 279 describing the request and response messages and the associated input and output parameters. The
 280 input and output of each message and the comment elements are detailed in a table as described in the
 281 figure below. Each field that forms part of the message request/response is detailed in the table.

282

Header Name	Description	Values	Value Meaning
Field	The name of the field.		
Type	The XML schema type of the field.		
#	The cardinality of the field	1	One occurrence
		0..1	Zero or one occurrence
		0..*	Zero or more occurrences
		1..*	One or more occurrences
?	Defines if the field must be present.	Y	Yes – is always required
		N	No – is not always required, an optional field.
		C	Conditional – requirement is dependent on system or message conditions.
Meaning	Gives a short description of the field's use		

283

Figure 3. BIAS Message Input/Output Dictionary Table Headings

284 **Fields Hierarchy Explained:**

285 To denote the field hierarchy the symbol \uparrow is used to denote the child-of relationship.

286 All string types/elements MUST consist of ISO/IEC 10646 (Unicode) characters encoded in UTF-8 [UTF-
 287 8] (see ISO/IEC 10646:2003, Annex D).

288 **3.2 Common Elements**

289 **3.2.1 ApplicationIdentifier**

Type:	string
Description:	Identifies an application.
Min Length:	1
Max Length:	255

290 **3.2.2 ApplicationUserIdentifier**

Type:	string
Description:	Identifies an application user or instance.
Min Length:	1
Max Length:	255

291 **3.2.3 BaseBIRType**

Type:	Schema complexType
Description:	Base type for all BIR subtypes; see BinaryBIR , URI_BIR , and XML_BIR for currently available types.

292

293 **3.2.4 BIASBiometricDataType**

Field	Type	#	?	Meaning
BIASBiometricDataType			Y	Wraps the various BIAS biometric types. The operations that use this type specify which elements are required.
↑ BIRList	CBEFF_BIR_ListType	0..1	N	A list of CBEFF-BIR elements.
↑ BIR	CBEFF_BIR_Type	0..1	N	Contains biometric information in either a non-XML or an XML representation.
↑ InputBIR	CBEFF_BIR_Type	0..1	N	Maps to specific INCITS BIAS elements as required by that specification.
↑ ReferenceBIR	CBEFF_BIR_Type	0..1	N	Maps to specific INCITS BIAS elements as required by that specification.
↑ BiometricDataList	BiometricDataListType	0..1	N	A list of biometric data elements.

294 **3.2.5 BIASFaultCode**

Type:	String
Description:	Error code referenced in a SOAP fault.

295 **BIASFaultCode Enumeration Values**

Value	Description
UNKNOWN_ERROR	The service failed for an unknown reason.
UNSUPPORTED_CAPABILITY	A requested capability is not supported by the service implementation.
INVALID_INPUT	The data in a service input parameter is invalid.
BIR_QUALITY_ERROR	Biometric sample quality is too poor for the service to succeed.
INVALID_BIR	The input BIR is empty or in an invalid or unrecognized format.
BIR_SIGNATURE_FAILURE	The service could not validate the signature, if used, on the input BIR.
BIR_DECRYPTION_FAILURE	The service could not decrypt an encrypted input BIR.
INVALID_ENCOUNTER_ID	The input encounter ID is empty or in an invalid format.
INVALID_SUBJECT_ID	The input subject ID is empty or in an invalid format.
UNKNOWN_SUBJECT	The subject referenced by the input subject ID does not exist.
UNKNOWN_GALLERY	The gallery referenced by the input gallery ID does not exist.
UNKNOWN_ENCOUNTER	The encounter referenced by the input encounter ID does not exist.
UNKNOWN_BIOGRAPHIC_FORMAT	The biographic data format is not known or not supported.
UNKNOWN_IDENTITY_CLAIM	The identity referenced by the input identity claim does not exist.
INVALID_IDENTITY_CLAIM	The identity claim requested is already in use.
NONEXISTANT_DATA	The data requested for deletion does not exist.

296 NOTES:

- 297 (1) See Clause 6 (Error handling) for an explanation of BIAS faults and return codes.
- 298 (2) Service provider MAY define additional values specific to their service implementation.
- 299 (3) See section 5.5 for additional information on BIAS security.

300 **3.2.6 BIASFaultDetail**

Field	Type	#	?	Meaning
BIASFaultDetail			Y	Defines the error information associated with a SOAP fault.
↑ BIASFaultType	BIASFaultCode	1	Y	References an error code.
↑ BIASFaultMessage	string	1	Y	Provides a brief explanation of the fault.

Field	Type	#	?	Meaning
n ↑ BIASFaultDescriptio	string	0..1	N	Provides detailed information about a BIAS fault, such as trace details.

301 3.2.7 BIASIdentity

Field	Type	#	?	Meaning
BIASIdentity			Y	Defines a single element for encapsulating the data associated with an Identity. Includes the Identity's reference identifiers, biographic data, and biometric data. The operations that use this type specify which elements are required.
↑ SubjectID	BIASIDType	0..1	C	A system unique identifier for a subject. Required as input to many operations.
↑ IdentityClaim	BIASIDType	0..1	N	An identifier by which a subject is known to a particular gallery or population group.
↑ EncounterID	BIASIDType	0..1	C	The identifier of an encounter associated with the subject. Required for encounter-centric models.
↑ EncounterList	EncounterListType	0..1	N	A list of encounters associated with a subject.
↑ BiographicData	BiographicDataType	0..1	N	An Identity's biographic data.
s ↑ BiographicDataElement	BiographicDataType	0..1	N	An Identity's biographic data elements that are stored in the implementing system.
↑ BiometricData	BIASBiometricDataType	0..1	N	An Identity's biometric data.

302 3.2.8 BIASIDType

Type:	string
Description:	A BIAS Identifier.

303 3.2.9 BinaryBIR

Field	Type	#	?	Meaning
BinaryBIR	BaseBIRType		Y	Defines a BIR type of Binary

Field	Type	#	?	Meaning
↑ Binary	base64Binary	1	Y	BIR information in base64 binary format

304

3.2.10 BiographicDataItem

305

Field	Type	#	?	Meaning
BiographicDataItem			Y	Defines a single biographic data element.
↑ Name	string	1	Y	The name of the biographic data item.
↑ Type	string	1	Y	The data type for the biographic data item.
↑ Value	string	0..1	N	The value assigned to the biographic data item.

306

307

NOTE: This element can be used to transmit scanned identity documents or document information (e.g., passports, driver's license, birth certificates, utility bills, etc. required to establish an identity).

3.2.11 BiographicDataSet

308

Field	Type	#	?	Meaning
BiographicDataSet			Y	Defines a set of biographic data that is formatted according to the specified format.
↑ name	string	1	Y	The name of the biographic data format. Use these names for common formats: FBI-EFTS [EFTS], FBI-EBTS [EBTS-FBI], DOD-EBTS [EBTS-DOD], INT-I [INT-I], NIEM [NIEM], xNAL [xNAL], HR-XML [HR-XML].
↑ version	string	0..1	N	The version of the biographic data format (e.g., "7.1" for FBI-EFTS or "2.0" for NIEM).
↑ source	string	1	Y	Reference to a URI/IRI describing the biographic data format. For example: (FBI-EFTS and FBI-EBTS) www.fbibiospecs.org, (DOD-EBTS) www.biometrics.dod.mil, (INT-I) www.interpol.int, (NIEM) www.niem.gov, (xNAL) www.oasis-open.org, (HR-XML) www.hr-xml.org.
↑ type	string	1	Y	The biographic data format type. Use these types for common formats: ASCII (e.g., for non-XML versions of FBI-EFTS, FBI-EBTS, DOD-EBTS, or INT-I), XML (e.g., for NIEM, xNAL, and HR-XML or future versions of FBI-EBTS).
↑ unspecified	any	0..*	N	Biographic data formatted according to a specific format.

309

310

311

NOTE: Biographic data formats are not limited to those listed. The string value is not enumerated. If one of the common types are used, it MUST be indicated by the specified name values; however, the service provider MAY offer other formats. See INCITS 442 for further information.

312 **3.2.12 BiographicDataType**

Field	Type	#	?	Meaning
BiographicDataType			Y	Defines a set of biographic data elements, utilizing either the BiographicDataItem to represent a list of elements or the BiographicDataSet to represent a complete, formatted set of biographic information. One of the following elements must be present.
↳ LastName	string	0..1	N	The last name of a subject.
↳ FirstName	string	0..1	N	The first name of a subject.
↳ BiographicDataItems	BiographicDataItem	0..1	N	A list of biographic data elements.
↳ BiographicDataItem	BiographicDataItem	1..*	N	A single biographic data element.
↳ BiographicDataSet	BiographicDataSet	0..1	N	A set of biographic data information.

- 313 NOTE: The implementer is given three choices for encoding biographic data:
- 314
- 315 • Encode only first and last name using the defined fields within BiographicDataType
 - 316 • Define a list of biographic data elements using the BiographicDataItem
 - 317 • Use a pre-defined set of biographic data (e.g., as specified in another standard) using the BiographicDataSet.
- 318 See also INCITS 442, section 8.1 for further information.

319 **3.2.13 BiometricDataElement**

Field	Type	#	?	Meaning
BiometricDataElement			Y	Provides descriptive information about biometric data, such as the biometric type, subtype, and format, contained in the BDB of the CBEFF-BIR.
↳ BiometricType	oasis_cbeff:MultipleTypesType	1	Y	The type of biological or behavioral data stored in the biometric record, as defined by CBEFF.
↳ BiometricTypeCount	positiveInteger	0..1	N	The number of biometric records having the biometric type recorded in the biometric type field.

Field	Type	#	?	Meaning
↑ BiometricSubType	oasis_cbeff:SubtypeType	0..1	N	More specifically defines the type of biometric data stored in the biometric record, as defined by CBEFF.
↑ BDBFormatOwner	positiveInteger	1	Y	Identifies the standards body, working group, industry consortium, or other CBEFF biometric organization that has defined the format for the biometric data.
↑ BDBFormatType	positiveInteger	1	Y	Identifies the specific biometric data format specified by the CBEFF biometric organization recorded in the BDB Format Owner field.

320

321 3.2.14 BiometricDataListType

Field	Type	#	?	Meaning
BiometricDataListType			Y	A list of biometric data elements.
↑ BiometricDataElement	3.2.13 BiometricDataElementType	0..*	N	Data structure containing information about a biometric record.

322 3.2.15 CandidateListResultType

Field	Type	#	?	Meaning
CandidateListResultType			Y	Defines a set of candidates, utilizing the CandidateType to represent each element in the set.
↑ CandidateList	3.2.16 CandidateListType	1	Y	The candidate list.

323

324 3.2.16 CandidateListType

Field	Type	#	?	Meaning
CandidateListType			Y	Defines a set of candidates, utilizing the CandidateType to represent each element in the set.
↑ Candidate	CandidateType	0..*	N	A single candidate.

325 **3.2.17 CandidateType**

Field	Type	#	?	Meaning
CandidateType			Y	Defines a single candidate as a possible match in response to a biometric identification request.
↑ Score	Score	0..1	N	The match score.
↑ Rank	integer	1	Y	The rank of the candidate in relation to other candidates for the same biometric identification operation.
↑ BiographicData	BiographicDataType	0..1	N	Biographic data associated with the candidate match.
↑ BIRList	CBEFF_BIR_ListType	1	Y	Biometric data associated with the candidate match.

326 **3.2.18 CapabilityListType**

Field	Type	#	?	Meaning
CapabilityListType			Y	Defines a set of capabilities.
↑ Capability	CapabilityType	0..*	N	A single capability.

327 **3.2.19 CapabilityName**

Type:	string
Description:	A list of capability items.

328 **CapabilityName Enumeration Values**

Value	Description
AggregateInputDataOptional	A data element accepted as optional input by the implementing system for the aggregate services.
AggregateInputDataRequired	A data element required as input by the implementing system for the aggregate services.
AggregateProcessingOption	A processing option supported by the implementing system for the aggregate services.
AggregateReturnData	A data element returned by the implementing system for the aggregate services.
AggregateServiceDescription	Describes the processing logic of an aggregate service supported by the implementing system.
BiographicDataSet	Identifies a biographic data set supported by the implementing system.
CBEFFPatronFormat	A patron format supported by the implementing system.
ClassificationAlgorithmType	A classification algorithm type supported by the implementing system.
ConformanceClass	Identifies the conformance class of the BIAS implementation.

Value	Description
Gallery	A gallery or population group supported by the implementing system.
IdentityModel	Identifies whether the implementing system is person-centric or encounter-centric based.
MatchScore	Identifies the use of match scores returned by the implementing system.
QualityAlgorithm	A quality algorithm vendor and algorithm vendor product ID supported by the implementing system.
SupportedBiometric	A biometric type supported by the implementing system.
TransformOperation	A transform operation type supported by the implementing system.

329 3.2.20 CapabilityType

Field	Type	#	?	Meaning
CapabilityType			Y	Defines a single capability supported by an implementing system.
↑ CapabilityName	CapabilityName	1	Y	The name of the capability.
↑ CapabilityID	string	0..1	N	An identifier assigned to the capability by the implementing system.
↑ CapabilityDescription	string	0..1	N	A description of the capability.
↑ CapabilityValue	string	0..1	N	A value assigned to the capability.
↑ CapabilitySupportingValue	string	0..1	N	A secondary value supporting the capability.
↑ CapabilityAdditionalInfo	string	0..1	N	Contains additional information for the supported capability.

330 3.2.21 CBEFF_BIR_ListType

Field	Type	#	?	Meaning
CBEFF_BIR_ListType			Y	A list of CBEFF-BIR elements.
↑ BIR	CBEFF_BIR_Type	0..*	N	CBEFF structure containing information about a biometric sample.

331 3.2.22 CBEFF_BIR_Type

Field	Type	#	?	Meaning
CBEFF_BIR_Type			Y	Represents biometric information, with either a non-XML or XML representation.
↑ FormatOwner	positiveInteger	1	Y	Identifies the Patron format owner.
↑ FormatType	positiveInteger	1	Y	Identifies the Patron format type.

Field	Type	#	?	Meaning
↑ BIR_Information		0..1	N	Describes what is contained in a BIR.
↑ BIR_Info	oasis_cbeff:BIRInfoType	0..1	N	Contains information about the CBEFF-BIR.
↑ BDB_Info	oasis_cbeff:BDBInfoType	0..1	N	Contains information about the BDB in a simple CBEFF-BIR.
↑ SB_Info	oasis_cbeff:SBInfoType	0..1	N	Contains information about the security block, if used, in a simple CBEFF-BIR.
↑ BIR	BaseBIRType	1	Y	One of the following sub-elements must be present: BinaryBIR, URI_BIR, or XML_BIR.

332 NOTE: The implementer is given three choices for encoding a BIR:

- 333
- As an XML BIR (following the XML Patron format as specified in Annex B)
 - 334 • As a reference to a URI (from which the receiver would retrieve the actual BIR)
 - 335 • As a complete Base64 encoded binary (non-XML) BIR.

336 The latter two alternatives can use any CBEFF Patron Format. The optional BIR_Information provides a
337 mechanism for exposing metadata associated with a BIR format that is not easily decoded (i.e., a non-
338 XML BIR). See section 5.3 for more information on handling of binary data within BIAS and INCITS 442,
339 Clause 8.2, for more information on representing biometric data.

340 NOTE:

- 341 (1) XML BIRs MUST conform to the XML patron format in Annex B; however, non-XML (binary)
342 and URI BIRs MAY implement any CBEFF patron format.
- 343 (2) It is RECOMMENDED that only registered CBEFF patron formats be used; however, in closed
344 systems, this may not be required.

345 3.2.23 Classification

Type:	string
Description:	The result of a classification.

346 3.2.24 ClassificationAlgorithmType

Type:	string
Description:	Type of classification algorithm that was used to perform the classification.

347 3.2.25 ClassificationData

Field	Type	#	?	Meaning
ClassificationData			Y	Contains information on classification results and the algorithm used to determine the classification.

Field	Type	#	?	Meaning
↑ Classification	Classification	1	Y	The result of the classification.
e ↑ ClassificationAlgorithmType	ClassificationAlgorithmType	1	Y	Identifies the type of classification algorithm that was used to perform the classification.

348 3.2.26 EncounterListType

Field	Type	#	?	Meaning
EncounterListType			Y	Defines a set of encounters.
↑ EncounterID	BIASIDType	0..*	N	The identifier of an encounter.

349 3.2.27 FusionDecision

Type:	string
Description:	The match decision assigned by the matching algorithm

350

351 3.2.28 FusionInformationListType

Field	Type	#	?	Meaning
FusionInformationListType			Y	Contains at a minimum two sets of fusion input elements, as input to the PerformFusion operation.
↑ FusionElement	FusionInformationType	2..*	Y	A set of fusion information.

352 3.2.29 FusionInformationType

Field	Type	#	?	Meaning
FusionInformationType			Y	Represents the information necessary to perform a fusion operation.
↑ BiometricType	oasis_cbeff:MultipleTypesType	1	Y	The type of biological or behavioral data stored in the biometric record, as defined by CBEFF.
e ↑ BiometricSubType	oasis_cbeff:SubtypeType	0..1	N	More specifically defines the type of biometric data stored in the biometric record.
↑ AlgorithmOwner	string	1	Y	The owner or vendor of the algorithm used to determine the score or decision.
↑ AlgorithmType	string	1	Y	The Algorithm Owner's identifier for the specific algorithm product and version used to determine the score or decision.

Field	Type	#	?	Meaning
↑ FusionResult	FusionResult	0..1	C	Either FusionScore or a FusionDecision element MUST be used.

353 3.2.30 FusionResult

Type:	complexType
Description:	The base type for any resulting types which indicate the status of a Fusion operation

354 3.2.31 FusionScore

Type:	Score
Description:	The similarity score assigned by the matching algorithm.

355

356 3.2.32 GenericRequestParameters

Field	Type	#	?	Meaning
GenericRequestParameters			Y	Common request parameters that can be used to identify the requester.
↑ Application	ApplicationIdentifier	0..1	N	Identifies the requesting application.
↑ ApplicationUser	ApplicationUserIdentifier	0..1	N	Identifies the user or instance of the requesting application.
↑ BIASOperationName	string	0..1	N	Identifies the BIAS operation that is being requested.

357 NOTE: See section 5.4 for alternatives for identifying the requested BIAS operation in a BIAS
358 SOAP message.

359 3.2.33 IdentifySubjectResultType

Description:	A base type for all types that could be returned from the IdentifySubject operation
---------------------	---

360

361 3.2.34 InformationType

Field	Type	#	?	Meaning
InformationType			Y	Allows for an unlimited number of data element types, and it does not specify nor require any particular data element.
↑ <i>unspecified</i>	any	0..*	N	

362 **3.2.35 ListFilterType**

Field	Type	#	?	Meaning
ListFilterType			Y	Provides a method to filter the amount of information returned in a search of biometric data.
↑ BiometricTypeFilters		1	Y	
↑ BiometricTypeFilter	oasis_cbeff:MultipleTypesType	1..*	Y	Limits the returned information to a specific type of biometric, as defined by CBEFF.
e ↑ IncludeBiometricSubType	boolean	1	Y	A Boolean flag indicating if biometric subtype information should be returned.

363 **3.2.36 MatchType**

Type:	boolean
Description:	The result of a fusion method.

364 **3.2.37 ProcessingOptionsType**

Field	Type	#	?	Meaning
ProcessingOptionsType			Y	BIAS aggregate operations support the ability to include various processing options which direct and possibly control the business logic for that operation. The ProcessingOptionsType provides a method to represent those options. Processing options SHOULD be defined by the implementing system.
↑ Option	string	0..*	N	An option supported by the implementing system.

365 **3.2.38 ProductID**

Type:	string
Description:	The vendor's ID for a particular product.

366 **3.2.39 QualityData**

Field	Type	#	?	Meaning
QualityData			Y	Contains information about a biometric sample's quality and the algorithm used to compute the quality.
↑ QualityScore	oasis_cbeff:QualityType	0..1	N	The quality of a biometric sample.
↑ AlgorithmVendor	VendorIdentifier	1	Y	The vendor of the quality algorithm used to determine the quality score.

Field	Type	#	?	Meaning
AlgorithmVendorProductID	ProductID	1	Y	The vendor's ID for the algorithm used to determine the quality.
AlgorithmVersion	VersionType	0..1	N	The version of the algorithm used to determine the quality.

367 3.2.40 ResponseStatus

Field	Type	#	?	Meaning
ResponseStatus			Y	
Return	ReturnCode	1	Y	The return code indicates the return status of the operation.
Message	string	0..1	N	A short message corresponding to the return code.

368 3.2.41 ReturnCode

Type:	unsignedLong
Description:	Return value specifying success or other condition.

369

370 ReturnCode Enumeration Values

Value	Description
0	Success

371 3.2.42 Score

Type:	float
Description:	Match result or quality score.

372 NOTE: Matching scores MAY be in a standardized or proprietary form in terms of value range and
373 interpretation. Quality scores, however, follow the definition found in Annex B.

374 3.2.43 TokenResultType

Field	Type	#	?	Meaning
TokenResultType			Y	Defines a token that is returned for asynchronous processing.
TokenType	TokenType	1	Y	Defines a token that is returned for asynchronous processing.

375

376 **3.2.44 TokenType**

Field	Type	#	?	Meaning
TokenType			Y	Defines a token that is returned for asynchronous processing.
↑ TokenValue	string	1	Y	A value returned by the implementing system that is used to retrieve the results to an operation at a later time.
↑ Expiration	date	1	Y	A date and time at which point the token expires and the operation results are no longer guaranteed to be available.

377 NOTE: Date/time format is defined in INCITS 442 and is consistent with the date format specified
 378 in Annex B and ISO 8601 [DATE-TIME]. See also Annex A for schema definition.

379 **3.2.45 URI_BIR**

Field	Type	#	?	Meaning
URI_BIR	BaseBIRType		Y	Defines a BIR type of Binary
↑ URI	anyURI	1	Y	The URI of the BIR

380

381 **3.2.46 VendorIdentifier**

Type:	string
Description:	Identifies a vendor.

382 NOTE: Vendor identifiers are registered with IBIA as the CBEFF registration authority (see
 383 ISO/IEC 19785-2). Registered biometric organizations are listed at:
 384 http://www.ibia.org/cbeff/_biometric_org.php.

385 **3.2.47 Version**

Field	Type	#	?	Meaning
Version			Y	For a description or definition of each data element, see the referenced CBEFF standards in the 3.2.22 CBEFF_BIR_Type schema.
↑ major	nonNegativeInteger	1	Y	
↑ minor	nonNegativeInteger	1	Y	

386 **3.2.48 VersionType**

Type:	string
Description:	The version of a component.

387 **3.2.49 XML_BIR**

Field	Type	#	?	Meaning
XML_BIR	BaseBIRType		Y	Defines a BIR type of Binary

Field	Type	#	?	Meaning
↑ XML	Oasis_cbeff:BIRType	1	Y	BIR information in XML format

388

389 4 BIAS Messages

390 This section describes the BIAS messages implementing BIAS operations as defined in ANSI INCITS
391 442-2010. The operations are listed alphabetically, with each operation containing a request and a
392 response message. The tables follow the conventions described in section 3.1.

393 4.1 Primitive Operations

394 4.1.1 AddSubjectToGallery

395 [AddSubjectToGalleryRequest](#)

396 [AddSubjectToGalleryResponse](#)

397 The AddSubjectToGallery operation registers a subject to a given gallery or population group. As an
398 OPTIONAL parameter, the value of the claim to identity by which the subject is known to the gallery MAY
399 be specified. This claim to identity MUST be unique across the gallery. If no claim to identity is specified,
400 the subject ID (assigned with the [CreateSubject](#) operation) will be used as the claim to identity.
401 Additionally, in the encounter-centric model, the encounter ID associated with the subject's biometrics
402 that will be added to the gallery MUST be specified.

403 Request Message

Field	Type	#	?	Meaning
AddSubjectToGallery			Y	Register a subject to a given gallery or population group.
↑ AddSubjectToGalleryRequest		1	Y	
↑ GenericRequestParameters	GenericRequestParameters	0..1	N	Common request parameters that can be used to identify the requester.
↑ Application	ApplicationIdentifier	0..1	N	Identifies the requesting application.
↑ ApplicationUser	ApplicationUserIdentifier	0..1	N	Identifies the user or instance of the requesting application.
↑ BIASOperationName	string	0..1	N	Identifies the BIAS operation that is being requested: "AddSubjectToGallery".
↑ GalleryID	BIASIDType	1	Y	The identifier of the gallery or population group to which the subject will be added.
↑ Identity	BIASIdentity	1	Y	The identity to add to the gallery.
↑ SubjectID	BIASIDType	1	Y	A system unique identifier for a subject.

Field	Type	#	?	Meaning
↑ IdentityClaim	BIASIDType	0..1	N	An identifier by which a subject is known to a particular gallery or population group. (This could be a username or account number, for example.)
↑ EncounterID	BIASIDType	0..1	C	The identifier of an encounter associated with the subject. Required for encounter-centric models.

404 **Response Message**

Field	Type	#	?	Meaning
AddSubjectToGalleryResponse			Y	The response to an AddSubjectToGallery operation.
↑ AddSubjectToGalleryResponsePackage		1	Y	
↑ ResponseStatus	ResponseStatus	1	Y	Returned status for the operation.
↑ Return	ReturnCode	1	Y	The return code indicates the return status of the operation.
↑ Message	string	0..1	N	A short message corresponding to the return code.

405 **4.1.2 CheckQuality**

406 [CheckQualityRequest](#)

407 [CheckQualityResponse](#)

408 The CheckQuality operation returns a quality score for a given biometric. The biometric input is provided
409 in a CBEFF basic structure or CBEFF record, which in this specification is called a CBEFF-BIR. The
410 algorithm vendor and algorithm vendor product ID MAY be optionally provided in order to request a
411 particular algorithm's use in calculating the biometric quality. If an algorithm vendor is provided then the
412 algorithm vendor product ID is REQUIRED. If no algorithm vendor is provided, the implementing system
413 will provide the algorithm vendor and algorithm vendor product ID that were used to calculate the
414 biometric quality as output parameters.

415 **Request Message**

Field	Type	#	?	Meaning
CheckQuality			Y	Calculate a quality score for a given biometric.

Field	Type	#	?	Meaning
↑ CheckQualityRequest		1	Y	
↑ GenericRequestParameters	GenericRequestParameters	0..1	N	Common request parameters that can be used to identify the requester.
↑ Application	ApplicationIdentifier	0..1	N	Identifies the requesting application.
↑ ApplicationUser	ApplicationUserIdentifier	0..1	N	Identifies the user or instance of the requesting application.
↑ BIASOperationName	string	0..1	N	Identifies the BIAS operation that is being requested: "CheckQuality".
↑ BiometricData	BIASBiometricDataType	1	Y	Data structure containing a single biometric sample for which a quality score is to be determined.
↑ BIR	CBEFF_BIR_Type	1	Y	The biometric sample.
↑ Quality	QualityData	0..1	N	Specifies a particular algorithm vendor and vendor product ID.
↑ AlgorithmVendor	VendorIdentifier	1	Y	The vendor of the quality algorithm used to determine the quality score.
↑ AlgorithmVendorProductID	ProductID	1	Y	The vendor's ID for the algorithm used to determine the quality.

416 **Response Message**

Field	Type	#	?	Meaning
CheckQualityResponse			Y	The response to a CheckQuality operation.
↳ CheckQualityResponsePackage		1	Y	
↳ ResponseStatus	ResponseStatus	1	Y	Returned status for the operation.
↳ Return	ReturnCode	1	Y	The return code indicates the return status of the operation.
↳ Message	string	0..1	N	A short message corresponding to the return code.
↳ QualityInfo	QualityData	1	Y	Contains the quality information for the submitted biometric sample.
↳ QualityScore	oasis_cbeff:QualityType	0..1	N	The quality of a biometric sample.
↳ AlgorithmVendor	VendorIdentifier	1	Y	The vendor of the quality algorithm used to determine the quality score.
↳ AlgorithmVendorProductID	ProductID	1	Y	The vendor's ID for the algorithm used to determine the quality.
↳ AlgorithmVersion	VersionType	1	Y	The version of the algorithm used to determine the quality.

417 **4.1.3 ClassifyBiometricData**

418 [ClassifyBiometricDataRequest](#)

419 [ClassifyBiometricDataResponse](#)

420 The ClassifyBiometricData operation attempts to classify a biometric sample. For example, a fingerprint
 421 biometric sample may be classified as a whorl, loop, or arch (or other classification classes and sub-
 422 classes).

423 To obtain the types of classification algorithms and classes, see the [QueryCapabilities](#) operation.

424 **Request Message**

Field	Type	#	?	Meaning
ClassifyBiometricData			Y	Classifies a biometric sample.
↳ ClassifyBiometricDataRequest		1	Y	

Field	Type	#	?	Meaning
↑ GenericRequestParameters	GenericRequestParameters	0..1	N	Common request parameters that can be used to identify the requester.
↑ Application	ApplicationIdentifier	0..1	N	Identifies the requesting application.
↑ ApplicationUser	ApplicationUserIdentifier	0..1	N	Identifies the user or instance of the requesting application.
↑ BIASOperationName	string	0..1	N	Identifies the BIAS operation that is being requested: "ClassifyBiometricData".
↑ BiometricData	BIASBiometricDataType	1	Y	Data structure containing a single biometric sample for which the classification is to be determined.
↑ BIR	CBEFF_BIR_Type	1	Y	The biometric sample.

425 **Response Message**

Field	Type	#	?	Meaning
ClassifyBiometricDataResponse			Y	The response to a ClassifyBiometricData operation, containing the classification of a biometric sample.
↑ ClassifyBiometricDataResponsePackage		1	Y	
↑ ResponseStatus	ResponseStatus	1	Y	Returned status for the operation.
↑ Return	ReturnCode	1	Y	The return code indicates the return status of the operation.
↑ Message	string	0..1	N	A short message corresponding to the return code.
↑ ClassificationData	ClassificationData	1	Y	Information on the results and type of classification performed.
↑ Classification	Classification	1	Y	The result of the classification.

Field	Type	#	?	Meaning
↑ ClassificationAlgorithmType	ClassificationAlgorithmType	1	Y	Identifies the type of classification algorithm that was used to perform the classification.

426 4.1.4 CreateSubject

427 [CreateSubjectRequest](#)

428 [CreateSubjectResponse](#)

429 The CreateSubject operation creates a new subject record and associates a subject ID to that record. As
 430 an optional parameter, the subject ID MAY be specified by the caller. If no subject ID is specified, the
 431 CreateSubject operation will generate one.

432 Request Message

Field	Type	#	?	Meaning
CreateSubject			Y	
↑ CreateSubjectRequest		1	Y	
↑ GenericRequestParameters	GenericRequestParameters	0..1	N	Common request parameters that can be used to identify the requester.
↑ Application	ApplicationIdentifier	0..1	N	Identifies the requesting application.
↑ ApplicationUser	ApplicationUserIdentifier	0..1	N	Identifies the user or instance of the requesting application.
↑ BIASOperationName	string	0..1	N	Identifies the BIAS operation that is being requested: "CreateSubject".

433 Response Message

Field	Type	#	?	Meaning
CreateSubjectResponse			Y	The response to a CreateSubject operation, containing the subject ID of the new subject record.
↑ CreateSubjectResponsePackage		1	Y	
↑ ResponseStatus	ResponseStatus	1	Y	Returned status for the operation.
↑ Return	ReturnCode	1	Y	The return code indicates the return status of the operation.
↑ Message	string	0..1	N	A short message corresponding to the return code.

Field	Type	#	?	Meaning
↑ Identity	BIASIdentity	1	Y	
↑ SubjectID	BIASIDType	1	Y	A system unique identifier for a subject.

434 4.1.5 DeleteBiographicData

435 [DeleteBiographicDataRequest](#)

436 [DeleteBiographicDataResponse](#)

437 The DeleteBiographicData operation erases all of the biographic data associated with a given subject
 438 record. In the encounter-centric model the operation erases all of the biographic data associated with a
 439 given encounter, and therefore the encounter ID MUST be specified.

440 When deleting data, BIAS implementations MAY completely erase the information in order to prevent the
 441 ability to reconstruct a record in whole or in part, or they MAY track and record the deleted information for
 442 auditing and/or quality control purposes.

443 Request Message

Field	Type	#	?	Meaning
DeleteBiographicData			Y	Erase all of the biographic data associated with a given subject record or, in the encounter-centric model, with a given encounter.
↑ DeleteBiographicDataRequest		1	Y	
↑ GenericRequestParameters	GenericRequestParameters	0..1	N	Common request parameters that can be used to identify the requester.
↑ Application	ApplicationIdentifier	0..1	N	Identifies the requesting application.
↑ ApplicationUser	ApplicationUserIdentifier	0..1	N	Identifies the user or instance of the requesting application.
↑ BIASOperationName	string	0..1	N	Identifies the BIAS operation that is being requested: "DeleteBiographicData"
↑ Identity	BIASIdentity	1	Y	
↑ SubjectID	BIASIDType	1	Y	A system unique identifier for a subject.

Field	Type	#	?	Meaning
↑ EncounterID	BIASIDType	0..1	C	The identifier of an encounter associated with the subject. Required for encounter-centric models.

444 Response Message

Field	Type	#	?	Meaning
DeleteBiographicDataResponse			Y	The response to a DeleteBiographicData operation.
↑ DeleteBiographicDataResponsePackage		1	Y	
↑ ResponseStatus	ResponseStatus	1	Y	Returned status for the operation.
↑ Return	ReturnCode	1	Y	The return code indicates the return status of the operation.
↑ Message	string	0..1	N	A short message corresponding to the return code.

445 4.1.6 DeleteBiometricData

446 [DeleteBiometricDataRequest](#)

447 [DeleteBiometricDataResponse](#)

448 The DeleteBiometricData operation erases all of the biometric data associated with a given subject
449 record. In the encounter-centric model the operation erases all of the biometric data associated with a
450 given encounter, and therefore the encounter ID MUST be specified.

451 When deleting data, BIAS implementations MAY completely erase the information in order to prevent the
452 ability to reconstruct a record in whole or in part, or they MAY track and record the deleted information for
453 auditing and/or quality control purposes.

454 Request Message

Field	Type	#	?	Meaning
DeleteBiometricData			Y	Erase all of the biometric data associated with a given subject record or, in the encounter-centric model, with a given encounter.
↑ DeleteBiometricDataRequest		1	Y	

Field	Type	#	?	Meaning
↑ GenericRequestParameters	GenericRequestParameters	0..1	N	Common request parameters that can be used to identify the requester.
↑ Application	ApplicationIdentifier	0..1	N	Identifies the requesting application.
↑ ApplicationUser	ApplicationUserIdentifier	0..1	N	Identifies the user or instance of the requesting application.
↑ BIASOperationName	string	0..1	N	Identifies the BIAS operation that is being requested: "DeleteBiometricData".
↑ Identity	BIASIdentity	1	Y	
↑ SubjectID	BIASIDType	1	Y	A system unique identifier for a subject.
↑ EncounterID	BIASIDType	0..1	C	The identifier of an encounter associated with the subject. Required for encounter-centric models.

455 Response Message

Field	Type	#	?	Meaning
DeleteBiometricDataResponse			Y	The response to a DeleteBiometricData operation.
↑ DeleteBiometricDataResponsePackage		1	Y	
↑ ResponseStatus	ResponseStatus	1	Y	Returned status for the operation.
↑ Return	ReturnCode	1	Y	The return code indicates the return status of the operation.
↑ Message	string	0..1	N	A short message corresponding to the return code.

456 4.1.7 DeleteSubject

457 [DeleteSubjectRequest](#)

458 [DeleteSubjectResponse](#)

459 The DeleteSubject operation deletes an existing subject record and, in an encounter-centric model, any
460 associated encounter information from the system. This operation also removes the subject from any
461 registered galleries.

462 When deleting a subject, BIAS implementations MAY completely erase the subject information in order to
 463 prevent the ability to reconstruct a record or records in whole or in part, or they MAY track and record the
 464 deleted information for auditing and/or quality control purposes.

465 **Request Message**

Field	Type	#	?	Meaning
DeleteSubject			Y	Delete an existing subject record and, in an encounter-centric model, any associated encounter information.
↳ DeleteSubjectRequest		1	Y	
↳ GenericRequestParameters	GenericRequestParameters	0..1	N	Common request parameters that can be used to identify the requester.
↳ Application	ApplicationIdentifier	0..1	N	Identifies the requesting application.
↳ ApplicationUser	ApplicationUserIdentifier	0..1	N	Identifies the user or instance of the requesting application.
↳ BIASOperationName	string	0..1	N	Identifies the BIAS operation that is being requested: "DeleteSubject".
↳ Identity	BIASIdentity	1	Y	The identity of the subject to delete.
↳ SubjectID	BIASIDType	1	Y	A system unique identifier for a subject.

466 **Response Message**

Field	Type	#	?	Meaning
DeleteSubjectResponse			Y	The response to a DeleteSubject operation.
↳ DeleteSubjectResponsePackage		1	Y	
↳ ResponseStatus	ResponseStatus	1	Y	Returned status for the operation.
↳ Return	ReturnCode	1	Y	The return code indicates the return status of the operation.
↳ Message	string	0..1	N	A short message corresponding to the return code.

467 **4.1.8 DeleteSubjectFromGallery**

468 [DeleteSubjectFromGalleryRequest](#)

469 [DeleteSubjectFromGalleryResponse](#)

470 The DeleteSubjectFromGallery operation removes the registration of a subject from a gallery or
 471 population group. The subject is identified by either the subject ID or the claim to identity that was
 472 specified in the [AddSubjectToGallery](#) operation.

473 **Request Message**

Field	Type	#	?	Meaning
DeleteSubjectFromGallery			Y	Remove the registration of a subject from a gallery or population group.
↳ DeleteSubjectFromGalleryRequest		1	Y	
↳ GenericRequestParameters	GenericRequestParameters	0..1	N	Common request parameters that can be used to identify the requester.
↳ Application	ApplicationIdentifier	0..1	N	Identifies the requesting application.
↳ ApplicationUser	ApplicationUserIdentifier	0..1	N	Identifies the user or instance of the requesting application.
↳ BIASOperationName	string	0..1	N	Identifies the BIAS operation that is being requested: "DeleteSubjectFromGallery".
↳ GalleryID	BIASIDType	1	Y	The identifier of the gallery or population group from which the subject will be deleted.
↳ Identity	BIASIdentity	1	Y	The identity to remove from the gallery.
↳ SubjectID	BIASIDType	0..1	C	A system unique identifier for a subject. Required if an Identity Claim is not provided.
↳ IdentityClaim	BIASIDType	0..1	C	An identifier by which a subject is known to a particular gallery or population group. Required if a Subject ID is not provided.

474 **Response Message**

Field	Type	#	?	Meaning
DeleteSubjectFromGalleryResponse			Y	The response to a DeleteSubjectFromGallery operation.
↳ DeleteSubjectFromGalleryResponsePackage				
↳ ResponseStatus	ResponseStatus	1	Y	Returned status for the operation.
↳ Return	ReturnCode	1	Y	The return code indicates the return status of the operation.
↳ Message	string	0..1	N	A short message corresponding to the return code.

475 **4.1.9 GetIdentifySubjectResults**

476 [GetIdentifyResultsRequest](#)

477 [GetIdentifySubjectResultsResponse](#)

478 The GetIdentifySubjectResults operation retrieves the identification results for the specified token. This
 479 operation is used in conjunction with the [IdentifySubject](#) operation. If the IdentifySubject operation is
 480 implemented as an asynchronous service, the implementing system returns a token and the
 481 GetIdentifySubjectResults operation is used to poll for the results of the original IdentifySubject request.

482 **Request Message**

Field	Type	#	?	Meaning
GetIdentifySubjectResults			Y	Retrieve the identification results for a specified token, which was returned by the IdentifySubject operation.
↳ GetIdentifySubjectResultsRequest		1	Y	
↳ GenericRequestParameters	GenericRequestParameters	0..1	N	Common request parameters that can be used to identify the requester.
↳ Application	ApplicationIdentifier	0..1	N	Identifies the requesting application.
↳ ApplicationUser	ApplicationUserIdentifier	0..1	N	Identifies the user or instance of the requesting application.

Field	Type	#	?	Meaning
↑ BIASOperationName	string	0..1	N	Identifies the BIAS operation that is being requested: "GetIdentifySubjectResults".
↑ Token	TokenType	1	Y	A value used to retrieve the results of an IdentifySubject request.
↑ TokenValue	string	1	Y	A value returned by the implementing system that is used to retrieve the results to an operation at a later time.
↑ Expiration	date	1	Y	A date and time at which point the token expires and the operation results are no longer guaranteed to be available.

483 Response Message

Field	Type	#	?	Meaning
GetIdentifySubjectResultsResponse			Y	The response to a GetIdentifySubjectResults operation, which includes a candidate list.
↑ GetIdentifySubjectResultsResponsePackage		1	Y	
↑ ResponseStatus	ResponseStatus	1	Y	Returned status for the operation.
↑ Return	ReturnCode	1	Y	The return code indicates the return status of the operation.
↑ Message	string	0..1	N	A short message corresponding to the return code.
↑ CandidateList	CandidateListType	1	Y	A rank-ordered list of candidates that have a likelihood of matching the input biometric sample.
↑ Candidate	CandidateType	0..*	N	A single candidate.
↑ Score	Score	0..1	N	The match score.
↑ BiographicData	BiographicDataType	0..1	N	Biographic data associated with the candidate match.

Field	Type	#	?	Meaning
↑ BIRList	CBEFF_BIR_ListType	1	Y	Biometric data associated with the candidate match.
↑ BIR	CBEFF_BIR_Type	0..*	N	CBEFF structure containing information about a biometric sample.

484 **4.1.10 IdentifySubject**

485 [IdentifySubjectRequest](#)

486 [IdentifySubjectResponse](#)

487 The IdentifySubject operation performs an identification search against a given gallery for a given
488 biometric, returning a rank-ordered candidate list of a given maximum size.

489 If the IdentifySubject operation is implemented as a synchronous service, the implementing system
490 immediately processes the request and returns the results in the candidate list. If the IdentifySubject
491 operation is implemented as an asynchronous service, the implementing system returns a token, which is
492 an indication that the request is being handled asynchronously. In this case, the
493 [GetIdentifySubjectResults](#) operation is used to poll for the results of the IdentifySubject request.

494 **Request Message**

Field	Type	#	?	Meaning
IdentifySubject			Y	Perform an identification search against a given gallery for a given biometric.
↑ IdentifySubjectRequest		1	Y	
↑ GenericRequestParameters	GenericRequestParameters	0..1	N	Common request parameters that can be used to identify the requester.
↑ Application	ApplicationIdentifier	0..1	N	Identifies the requesting application.
↑ ApplicationUser	ApplicationUserIdentifier	0..1	N	Identifies the user or instance of the requesting application.
↑ BIASOperationName	string	0..1	N	Identifies the BIAS operation that is being requested: "IdentifySubject".
↑ GalleryID	BIASIDType	1	Y	The identifier of the gallery or population group which will be searched.

Field	Type	#	?	Meaning
↑ Identity	BIASIdentity	1	Y	Contains the BIR, a data structure containing the biometric sample for the search.
↑ BiometricData	BIASBiometricDataType	1	Y	An Identity's biometric data.
↑ BIR	CBEFF_BIR_Type	1	Y	Contains biometric information in either a non-XML or an XML representation.
↑ MaxListSize	positiveInteger	1	Y	The maximum size of the candidate list that should be returned.

495 **Response Message**

Field	Type	#	?	Meaning
IdentifySubjectResponse			Y	The response to an IdentifySubject operation, returning a rank-ordered candidate list.
↑ IdentifySubjectResponsePackage		1	Y	
↑ ResponseStatus	ResponseStatus	1	Y	Returned status for the operation.
↑ Return	ReturnCode	1	Y	The return code indicates the return status of the operation.
↑ Message	string	0..1	N	A short message corresponding to the return code.
↑ CandidateList	CandidateListResultType (see IdentifySubjectResultType)	0..1	C	A rank-ordered list of candidates that have a likelihood of matching the input biometric sample (i.e., exceed the system threshold). Rank ordering is from highest to lowest match score. Returned with successful synchronous request processing.
↑ Candidate	CandidateType	0..*	N	A single candidate.
↑ Score	string	0..1	N	The match score.

Field	Type	#	?	Meaning
↑ BiographicData	BiographicDataType	0..1	N	Biographic data associated with the candidate match.
↑ BIRList	CBEFF_BIR_ListType	1	Y	Biometric data associated with the candidate match.
↑ BIR	CBEFF_BIR_Type	0..*	N	CBEFF structure containing information about a biometric sample.
↑ Token	TokenResultType (see IdentifySubjectResultType)	0..1	C	A token used to retrieve the results of the IdentifySubject operation. Returned with asynchronous request processing.
↑ TokenValue	string	1	Y	A value returned by the implementing system that is used to retrieve the results to an operation at a later time.
↑ Expiration	date	1	Y	A date and time at which point the token expires and the operation results are no longer guaranteed to be available.

496

NOTES:

497

- (1) In the event that the number of candidates exceeding the threshold exceeds the MaxListSize, the system will determine which candidate is included in the last position of the rank ordered candidate list (i.e., in the event of a tie).

498

499

500

- (2) Requesters MAY NOT change the system thresholds.

501 **4.1.11 ListBiographicData**

502 [ListBiographicDataRequest](#)

503 [ListBiographicDataResponse](#)

504 The ListBiographicData operation lists the biographic data elements stored for a subject using the
505 Biographic Data Elements output parameter. Note that no actual biographic data is returned by this
506 operation (see the [RetrieveBiographicInformation](#) operation to obtain the biographic data). In the
507 encounter-centric model, an encounter ID MAY be specified to indicate that only the biographic data
508 elements stored for that encounter should be returned. If an encounter ID is not specified and encounter
509 data exists for the subject, the operation returns the list of encounter IDs which contain biographic data
510 using the Encounter List output parameter, and the Biographic Data Elements output parameter is empty.

511 **Request Message**

Field	Type	#	?	Meaning
ListBiographicData			Y	Lists the biographic data elements stored for a subject.

Field	Type	#	?	Meaning
↑ ListBiographicDataRequest		1	Y	
↑ GenericRequestParameters	GenericRequestParameters	0..1	N	Common request parameters that can be used to identify the requester.
↑ Application	ApplicationIdentifier	0..1	N	Identifies the requesting application.
↑ ApplicationUser	ApplicationUserIdentifier	0..1	N	Identifies the user or instance of the requesting application.
↑ BIASOperationName	string	0..1	N	Identifies the BIAS operation that is being requested: "ListBiographicData".
↑ Identity	BIASIdentity	1	Y	Identifies the subject or, in the encounter-centric model, a subject and an encounter.
↑ SubjectID	BIASIDType	1	Y	A system unique identifier for a subject.
↑ EncounterID	BIASIDType	0..1	N	The identifier of an encounter associated with the subject.

512 Response Message

Field	Type	#	?	Meaning
ListBiographicDataResponse			Y	The response to a ListBiographicData request, containing a list of biographic data elements stored for a subject. In the encounter-centric model, the biographic data elements for a specific encounter are returned. If an encounter ID is not specified and encounter data exists for the subject, the list of encounter IDs which contain biographic data is returned.
↑ ListBiographicDataResponsePackage		1	Y	

Field	Type	#	?	Meaning
↑ ResponseStatus	ResponseStatus	1	Y	Returned status for the operation.
↑ Return	ReturnCode	1	Y	The return code indicates the return status of the operation.
↑ Message	string	0..1	N	A short message corresponding to the return code.
↑ Identity	BIASIdentity	1	Y	Contains a list of biographic data elements associated with a subject or encounter; non-empty if the service was successful, biographic data exists, and either (a) the person-centric model is being used or (b) the encounter-centric model is being used and an encounter identifier was specified.
↑ BiographicDataElements	BiographicDataType	0..1	C	An Identity's biographic data elements that are stored in the implementing system.
↑ BiographicDataItem	BiographicDataItem	0..*	N	A single biographic data element.
↑ Name	string	1	Y	The name of the biographic data item.
↑ Type	string	1	Y	The data type for the biographic data item.
↑ EncounterList	EncounterListType	0..1	C	A list of encounter ID's associated with a subject and which contain biographic data; non-empty if the service was successful, biographic data exists, the encounter-centric model is being used, and an encounter identifier was not specified.

Field	Type	#	?	Meaning
↑ EncounterID	BIASIDType	0..*	N	The identifier of an encounter.

513 4.1.12 ListBiometricData

514 [ListBiometricDataRequest](#)

515 [ListBiometricDataResponse](#)

516 The ListBiometricData operation lists the biometric data elements stored for a subject using the Biometric
517 Data List output parameter. Note that no actual biometric data is returned by this operation (see the
518 [RetrieveBiometricInformation](#) operation to obtain the biometric data). In the encounter-centric model, an
519 encounter ID MAY be specified to indicate that only the biometric data elements stored for that encounter
520 should be returned. If an encounter ID is not specified and encounter data exists for the subject, the
521 operation returns the list of encounter IDs which contain biometric data using the Encounter List output
522 parameter, and the Biometric Data List output parameter is empty.

523 An optional parameter MAY be used to indicate a filter on the list of returned data. Such a filter may
524 indicate that only biometric types should be listed (e.g., face, finger, iris, etc.) or that only biometric
525 subtypes for a particular biometric type should be listed (e.g., all fingerprints: left slap, right index, etc.). If
526 a filter is not specified, all biometric type and biometric subtype information are listed (e.g., left index
527 finger, right iris, face frontal, etc.).

528 Request Message

Field	Type	#	?	Meaning
ListBiometricData			Y	Lists the biometric data elements stored for a subject.
↑ ListBiometricDataRequest		1	Y	
↑ GenericRequestParameters	GenericRequestParameters	0..1	N	Common request parameters that can be used to identify the requester.
↑ Application	ApplicationIdentifier	0..1	N	Identifies the requesting application.
↑ ApplicationUser	ApplicationUserIdentifier	0..1	N	Identifies the user or instance of the requesting application.
↑ BIASOperationName	string	0..1	N	Identifies the BIAS operation that is being requested: "ListBiometricData".

Field	Type	#	?	Meaning
↑ Identity	BIASIdentity	1	Y	Identifies the subject or, in the encounter-centric model, a subject and an encounter.
↑ SubjectID	BIASIDType	1	Y	A system unique identifier for a subject.
↑ EncounterID	BIASIDType	0..1	N	The identifier of an encounter associated with the subject.
↑ ListFilterType	ListFilterType	0..1	N	Indicates what biometric information should be returned.
↑ BiometricTypeFilter	oasis_cbeff:MultipleTypesType	1..*	Y	Limits the returned information to a specific type of biometric, as defined by CBEFF.
↑ IncludeBiometricSubType	boolean	1	Y	A Boolean flag indicating if biometric subtype information should be returned.

Response Message

Field	Type	#	?	Meaning
ListBiometricDataResponse			Y	The response to a ListBiometricData operation, containing a list of biometric data elements stored for a subject. In the encounter-centric model, the biometric data elements for a specific encounter are returned. If an encounter ID is not specified and encounter data exists for the subject, the list of encounter IDs which contain biometric data is returned.
↳ ListBiometricDataResponsePackage		1	Y	
↳ ResponseStatus	ResponseStatus	1	Y	Returned status for the operation.
↳ Return	ReturnCode	1	Y	The return code indicates the return status of the operation.
↳ Message	string	0..1	N	A short message corresponding to the return code.
↳ Identity	BIASIdentity	0..1	N	Includes a list of biometric data elements associated with a subject or encounter or a list of encounter ID's associated with a subject and which contain biometric data.
↳ BiometricData	BIASBiometricDataType	0..1	C	An Identity's biometric data.

Field	Type	#	?	Meaning
↑ BiometricDataList	BiometricDataListType	0..1	N	A list of biometric data elements.
↑ BiometricDataElement	BiometricDataElementType	1..*	Y	Data structure containing information about a biometric record.
↑ BiometricType	oasis_cbeff:MultipleTypesType	1	Y	The type of biological or behavioral data stored in the biometric record, as defined by CBEFF.
↑ BiometricTypeCount	positiveInteger	0..1	N	The number of biometric records having the biometric type recorded in the biometric type field.
↑ BiometricSubType	oasis_cbeff:SubtypeType	0..1	N	More specifically defines the type of biometric data stored in the biometric record, as defined by CBEFF.
↑ BDBFormatOwner	positiveInteger	1	Y	Identifies the standards body, working group, industry consortium, or other CBEFF biometric organization that has defined the format for the biometric data.
↑ BDBFormatType	positiveInteger	1	Y	Identifies the specific biometric data format specified by the CBEFF biometric organization recorded in the BDB Format Owner field.

Field	Type	#	?	Meaning
↑ EncounterList	EncounterListType	0..1	C	A list of encounter ID's associated with a subject and which contain biometric data; non-empty if the service was successful, biometric data exists, the encounter-centric model is being used, and an encounter identifier was not specified.
↑ EncounterID	BIASIDType	1..*	Y	The identifier of an encounter.

530 4.1.13 PerformFusion

531 [PerformFusionRequest](#)

532 [PerformFusionResponse](#)

533 The PerformFusion operation accepts either match score or match decision information and creates a
534 fused match result. The [FusionInformationListType](#), through the [FusionInformationType](#), provides specific
535 elements for match score input and match decision input. The fusion method and processes are left to the
536 implementing system.

537 Request Message

Field	Type	#	?	Meaning
PerformFusion			Y	Accepts either match score or match decision information and creates a fused match result.
↑ PerformFusionRequest		1	Y	
↑ GenericRequestParameters	GenericRequestParameters	0..1	N	Common request parameters that can be used to identify the requester.
↑ Application	ApplicationIdentifier	0..1	N	Identifies the requesting application.

Field	Type	#	?	Meaning
↑ ApplicationUser	ApplicationUserIdentifier	0..1	N	Identifies the user or instance of the requesting application.
↑ BIASOperationName	string	0..1	N	Identifies the BIAS operation that is being requested: "PerformFusion".
↑ FusionInput	FusionInformationListType	1	Y	Score or decision input information to the fusion method.
↑ FusionElement	FusionInformationType	2..*	Y	A set of fusion information.
↑ BiometricType	oasis_cbeff:MultipleTypesType	1	Y	The type of biological or behavioral data stored in the biometric record, as defined by CBEFF.
↑ BiometricSubType	oasis_cbeff:SubtypeType	0..1	N	More specifically defines the type of biometric data stored in the biometric record.
↑ AlgorithmOwner	string	1	Y	The owner or vendor of the algorithm used to determine the score or decision.
↑ AlgorithmType	string	1	Y	The Algorithm Owner's identifier for the specific algorithm product and version used to determine the score or decision.
↑ FusionResult	FusionResult	0..1	C	Either FusionScore or a FusionDecision element MUST be used.

538 Response Message

Field	Type	#	?	Meaning
PerformFusionResponse			Y	The response to the PerformFusion operation.
↑ PerformFusionResponsePackage		1	Y	

Field	Type	#	?	Meaning
↳ ResponseStatus	ResponseStatus	1	Y	Returned status for the operation.
↳ Return	ReturnCode	1	Y	The return code indicates the return status of the operation.
↳ Message	string	0..1	N	A short message corresponding to the return code.
↳ Match	MatchType	1	1	Indicates the result of the fusion method.

539 **4.1.14 QueryCapabilities**

540 [QueryCapabilitiesRequest](#)

541 [QueryCapabilitiesResponse](#)

542 The QueryCapabilities operation returns a list of the capabilities, options, galleries, etc. that are supported
543 by the BIAS implementation. Refer to Annex A in the INCITS BIAS standard [[INCITS-BIAS](#)] for
544 conformance requirements regarding which capability names an implementation must use in the
545 QueryCapabilities operation.

546 **Request Message**

Field	Type	#	?	Meaning
QueryCapabilities			Y	Returns a list of the capabilities, options, galleries, etc. that are supported by the BIAS implementation.
↳ QueryCapabilitiesRequest		1	Y	
s ↳ GenericRequestParameter	GenericRequestParameters	0..1	N	Common request parameters that can be used to identify the requester.
↳ Application	ApplicationIdentifier	0..1	N	Identifies the requesting application.
↳ ApplicationUser	ApplicationUserIdentifier	0..1	N	Identifies the user or instance of the requesting application.
↳ BIASOperationName	string	0..1	N	Identifies the BIAS operation that is being requested: "QueryCapabilities".

547 **Response Message**

Field	Type	#	?	Meaning
QueryCapabilitiesResponse			Y	The response to a QueryCapabilities operation.
↑ QueryCapabilitiesResponsePackage		1	Y	
↑ ResponseStatus	ResponseStatus	1	Y	Returned status for the operation.
↑ Return	ReturnCode	1	Y	The return code indicates the return status of the operation.
↑ Message	string	0..1	N	A short message corresponding to the return code.
↑ CapabilityList	CapabilityListType	1	Y	A list of capabilities supported by the BIAS implementation.
↑ Capability	CapabilityType	0..*	N	A single capability.
↑ CapabilityName	CapabilityName	1	Y	The name of the capability.
↑ CapabilityID	string	0..1	N	An identifier assigned to the capability by the implementing system.
↑ CapabilityDescription	string	0..1	N	A description of the capability.
↑ CapabilityValue	string	0..1	N	A value assigned to the capability.
↑ CapabilitySupportingValue	string	0..1	N	A secondary value supporting the capability.
↑ CapabilityAdditionalInfo	string	0..1	N	Contains additional information for the supported capability.

548 **4.1.15 RetrieveBiographicInformation**

549 [RetrieveBiographicInformationRequest](#)

550 [RetrieveBiographicInformationResponse](#)

551 The RetrieveBiographicInformation operation retrieves the biographic data associated with a subject ID.

552 In the encounter-centric model, the encounter ID MAY be specified and the operation will return the

553 biographic data associated with that encounter. If the encounter ID is not specified in the encounter-

554 centric model, the operation returns the biographic information associated with the most recent
 555 encounter.

556 **Request Message**

Field	Type	#	?	Meaning
RetrieveBiographicInformation			Y	Retrieves the biographic data associated with a subject ID.
↳ RetrieveBiographicInformationRequest		1	Y	
↳ GenericRequestParameters	GenericRequestParameters	0..1	N	Common request parameters that can be used to identify the requester.
↳ Application	ApplicationIdentifier	0..1	N	Identifies the requesting application.
↳ ApplicationUser	ApplicationUserIdentifier	0..1	N	Identifies the user or instance of the requesting application.
↳ BIASOperationName	string	0..1	N	Identifies the BIAS operation that is being requested: "RetrieveBiographicInformation".
↳ Identity	BIASIdentity	1	Y	Identifies the subject or, in the encounter-centric model, a subject and an encounter.
↳ SubjectID	BIASIDType	1	Y	A system unique identifier for a subject.
↳ EncounterID	BIASIDType	0..1	N	The identifier of an encounter associated with the subject.

557 **Response Message**

Field	Type	#	?	Meaning
RetrieveBiographicInformationResponse			Y	The response to a RetrieveBiographicInformation operation.
↳ RetrieveBiographicInformationResponsePackage		1	Y	

Field	Type	#	?	Meaning
↑ ResponseStatus	ResponseStatus	1	Y	Returned status for the operation.
↑ Return	ReturnCode	1	Y	The return code indicates the return status of the operation.
↑ Message	string	0..1	N	A short message corresponding to the return code.
↑ Identity	BIASIdentity	1	Y	Includes the set of biographic data associated with a subject.
↑ BiographicData	BiographicDataType	1	Y	An Identity's biographic data. One of the following elements MUST be present.
↑ LastName	string	0..1	C	The last name of a subject.
↑ FirstName	string	0..1	C	The first name of a subject.
↑ BiographicDataItem	BiographicDataItemType	0..*	C	A single biographic data element.
↑ BiographicDataSet	BiographicDataItemType	0..1	C	A set of biographic data information.

558 **4.1.16 RetrieveBiometricInformation**

559 [RetrieveBiometricInformationRequest](#)

560 [RetrieveBiometricInformationResponse](#)

561 The RetrieveBiometricInformation operation retrieves the biometric data associated with a subject ID. In
562 the encounter-centric model, the encounter ID MAY be specified and the operation will return the biometric
563 data associated with that encounter. If the encounter ID is not specified in the encounter-centric model,
564 the operation returns the biometric information associated with the most recent encounter. The operation
565 provides an OPTIONAL input parameter to specify that only biometric data of a certain type should be
566 retrieved.

567 **Request Message**

Field	Type	#	?	Meaning
RetrieveBiometricInformation			Y	Retrieves the biometric data associated with a subject ID.

Field	Type	#	?	Meaning
↑ RetrieveBiometricInformationRequest		1	Y	
↑ GenericRequestParameters	GenericRequestParameters	0..1	N	Common request parameters that can be used to identify the requester.
↑ Application	ApplicationIdentifier	0..1	N	Identifies the requesting application.
↑ ApplicationUser	ApplicationUserIdentifier	0..1	N	Identifies the user or instance of the requesting application.
↑ BIASOperationName	string	0..1	N	Identifies the BIAS operation that is being requested: "RetrieveBiometricInformation".
↑ Identity	BIASIdentity	1	Y	Identifies the subject or, in the encounter-centric model, a subject and an encounter.
↑ SubjectID	BIASIDType	1	Y	A system unique identifier for a subject.
↑ EncounterID	BIASIDType	0..1	N	The identifier of an encounter associated with the subject.
↑ BiometricType	oasis_cbeff:MultipleTypesType	0..1	N	The type of biological or behavioral data to retrieve.

568 Response Message

Field	Type	#	?	Meaning
RetrieveBiometricInformationResponse			Y	The response to a RetrieveBiometricInformation operation.
↑ RetrieveBiometricInformationResponsePackage		1	Y	
↑ ResponseStatus	ResponseStatus	1	Y	Returned status for the operation.
↑ Return	ReturnCode	1	Y	The return code indicates the return status of the operation.
↑ Message	string	0..1	N	A short message corresponding to the return code.

Field	Type	#	?	Meaning
↑ Identity	BIASIdentity	1	Y	Includes the biometric data associated with a subject.
↑ BiometricData	BIASBiometricDataType	1	Y	An Identity's biometric data.
↑ BIRList	CBEFF_BIR_ListType	1	Y	A list of CBEFF-BIR elements.
↑ BIR	CBEFF_BIR_Type	0..*	N	CBEFF structure containing information about a biometric sample.

569 4.1.17 SetBiographicData

570 [SetBiographicDataRequest](#)

571 [SetBiometricDataResponse](#)

572 The SetBiographicData operation associates biographic data to a given subject record. The identity
573 model of the system determines whether the biographic information should replace any existing
574 biographic information (person-centric model) or if a new encounter should be created and associated
575 with the subject (encounter-centric model). For encounter-centric models, the encounter ID MAY be
576 specified by the caller in order to link biographic and biometric information (assuming biometric
577 information was previously associated using the [SetBiometricData](#) operation). If the encounter ID is
578 omitted for the encounter-centric model, the operation returns a system-assigned encounter ID.

579 Request Message

Field	Type	#	?	Meaning
SetBiographicData			Y	Associates biographic data to a given subject record.
↑ SetBiographicDataRequest		1	Y	
↑ GenericRequestParameters	GenericRequestParameters	0..1	N	Common request parameters that can be used to identify the requester.
↑ Application	ApplicationIdentifier	0..1	N	Identifies the requesting application.
↑ ApplicationUser	ApplicationUserIdentifier	0..1	N	Identifies the user or instance of the requesting application.
↑ BIASOperationName	string	0..1	N	Identifies the BIAS operation that is being requested: "SetBiographicData".

Field	Type	#	?	Meaning
↑ Identity	BIASIdentity	1	Y	Identifies the subject or, in the encounter-centric model, a subject and an encounter, and includes the biographic data to store.
↑ SubjectID	BIASIDType	1	Y	A system unique identifier for a subject.
↑ EncounterID	BIASIDType	0..1	N	The identifier of an encounter associated with the subject.
↑ BiographicData	BiographicDataType	1	Y	An Identity's biographic data. One of the following elements MUST be present.
↑ LastName	string	0..1	C	The last name of a subject.
↑ FirstName	string	0..1	C	The first name of a subject.
↑ BiographicDataItem	BiographicDataItem	0..*	C	A single biographic data element.
↑ BiographicDataSet	BiographicDataSetType	0..1	C	A set of biographic data information.

580 Response Message

Field	Type	#	?	Meaning
SetBiographicDataResponse			Y	The response to a SetBiographicData operation.
↑ SetBiographicDataResponsePackage		1	Y	
↑ ResponseStatus	ResponseStatus	1	Y	Returned status for the operation.
↑ Return	ReturnCode	1	Y	The return code indicates the return status of the operation.
↑ Message	string	0..1	N	A short message corresponding to the return code.

Field	Type	#	?	Meaning
↑ Identity	BIASIdentity	0..1	C	In an encounter-centric model, identifies the encounter ID assigned to a new encounter.
↑ EncounterID	BIASIDType	1	Y	The identifier of an encounter associated with the subject.

581 **4.1.18 SetBiometricData**

582 [SetBiometricDataRequest](#)

583 [SetBiometricDataResponse](#)

584 The SetBiometricData operation associates biometric data to a given subject record. The identity model
585 of the system determines whether the biometric information should replace any existing biometric
586 information (person-centric model) or if a new encounter should be created and associated with the
587 subject (encounter-centric model). For encounter-centric models, the encounter ID MAY be specified by
588 the caller in order to link biographic and biometric information (assuming biographic information was
589 previously associated using the [SetBiographicData](#) operation). If the encounter ID is omitted for the
590 encounter-centric model, the operation returns a system-assigned encounter ID.

591 **Request Message**

Field	Type	#	?	Meaning
SetBiometricData			Y	Associates biometric data to a given subject record.
↑ SetBiometricDataRequest		1	Y	
↑ GenericRequestParameter s	GenericRequestParameters	0..1	N	Common request parameters that can be used to identify the requester.
↑ Application	ApplicationIdentifier	0..1	N	Identifies the requesting application.
↑ ApplicationUser	ApplicationUserIdentifier	0..1	N	Identifies the user or instance of the requesting application.
↑ BIASOperationName	string	0..1	N	Identifies the BIAS operation that is being requested: "SetBiometricData".
↑ Identity	BIASIdentity	1	Y	Identifies the subject or, in the encounter-centric model, a subject and an encounter, and includes the biometric data to store.
↑ SubjectID	BIASIDType	1	Y	A system unique identifier for a subject.

Field	Type	#	?	Meaning
↑ EncounterID	BIASIDType	0..1	N	The identifier of an encounter associated with the subject.
↑ BiometricData	BIASBiometricDataType	1	Y	An Identity's biometric data.
↑ BIRList	CBEFF_BIR_ListType	1	Y	A list of CBEFF-BIR elements.
↑ BIR	CBEFF_BIR_Type	1..*	Y	CBEFF structure containing information about a biometric sample.

592 Response Message

Field	Type	#	?	Meaning
SetBiometricDataResponse			Y	The response to a SetBiometricData operation.
↑ SetBiometricDataResponsePackage		1	Y	
↑ ResponseStatus	ResponseStatus	1	Y	Returned status for the operation.
↑ Return	ReturnCode	1	Y	The return code indicates the return status of the operation.
↑ Message	string	0..1	N	A short message corresponding to the return code.
↑ Identity	BIASIdentity	0..1	C	In an encounter-centric model, identifies the encounter ID assigned to a new encounter.
↑ EncounterID	BIASIDType	1	Y	The identifier of an encounter associated with the subject.

593 4.1.19 TransformBiometricData

594 [TransformBiometricDataRequest](#)

595 [TransformBiometricDataResponse](#)

596 The TransformBiometricData operation transforms or processes a given biometric in one format into a
597 new target format.

Request Message

Field	Type	#	?	Meaning
TransformBiometricData			Y	Transforms or processes a given biometric in one format into a new target format.
↑ TransformBiometricDataRequest		1	Y	
↑ GenericRequestParameters	GenericRequestParameters	0..1	N	Common request parameters that can be used to identify the requester.
↑ Application	ApplicationIdentifier	0..1	N	Identifies the requesting application.
↑ ApplicationUser	ApplicationUserIdentifier	0..1	N	Identifies the user or instance of the requesting application.
↑ BIASOperationName	string	0..1	N	Identifies the BIAS operation that is being requested: "TransformBiometricData".
↑ InputBIR	CBEFF_BIR_Type	1	Y	Data structure containing the biometric information to be transformed.
↑ TransformOperation	unsignedLong	1	Y	Value indicating the type of transformation to perform.
↑ TransformControl	string	0..1	N	Specifies controls for the requested transform operation. Note: This could be a compression ratio, target data format, etc.

599 NOTE: The values for TransformOperation and TransformControl are implementation specific.

600 Response Message

Field	Type	#	?	Meaning
TransformBiometricDataResponse			Y	The response to a TransformBiometricData operation.
↑ TransformBiometricDataResponsePackage		1	Y	
↑ ResponseStatus	ResponseStatus	1	Y	Returned status for the operation.

Field	Type	#	?	Meaning
↑ Return	ReturnCode	1	Y	The return code indicates the return status of the operation.
↑ Message	string	0..1	N	A short message corresponding to the return code.
↑ OutputBIR	CBEFF_BIR_Type	0..1	N	Data structure containing the new, transformed biometric information.

601 **4.1.20 UpdateBiographicData**

602 [UpdateBiographicDataRequest](#)

603 [UpdateBiographicDataResponse](#)

604 The UpdateBiographicData operation updates the biographic data for an existing subject record. The
605 operation replaces any existing biographic data with the new biographic data. In the encounter-centric
606 model, the encounter ID MUST be specified.

607 **Request Message**

Field	Type	#	?	Meaning
UpdateBiographicData			Y	Updates the biographic data for a given subject record.
↑ UpdateBiographicDataRequest		1	Y	
↑ GenericRequestParameters	GenericRequestParameters	0..1	N	Common request parameters that can be used to identify the requester.
↑ Application	ApplicationIdentifier	0..1	N	Identifies the requesting application.
↑ ApplicationUser	ApplicationUserIdentifier	0..1	N	Identifies the user or instance of the requesting application.
↑ BIASOperationName	string	0..1	N	Identifies the BIAS operation that is being requested: "UpdateBiographic Data".

Field	Type	#	?	Meaning
↑ Identity	BIASIdentity	1	Y	Identifies the subject or, in the encounter-centric model, a subject and an encounter, and includes the biographic data to update.
↑ SubjectID	BIASIDType	1	Y	A system unique identifier for a subject.
↑ EncounterID	BIASIDType	0..1	C	The identifier of an encounter associated with the subject. Required for encounter-centric models.
↑ BiographicData	BiographicDataType	1	Y	An Identity's biographic data. One of the following elements MUST be present.
↑ LastName	string	0..1	C	The last name of a subject.
↑ FirstName	string	0..1	C	The first name of a subject.
↑ BiographicDataItem	BiographicDataItem	0..*	C	A single biographic data element.
↑ BiographicDataSet	BiographicDataSetType	0..1	C	A set of biographic data information.

608 Response Message

Field	Type	#	?	Meaning
UpdateBiographicDataResponse			Y	The response to an UpdateBiographicData operation.
↑ UpdateBiographicDataResponsePackage		1	Y	
↑ ResponseStatus	ResponseStatus	1	Y	Returned status for the operation.
↑ Return	ReturnCode	1	Y	The return code indicates the return status of the operation.

Field	Type	#	?	Meaning
↑ Message	string	0..1	N	A short message corresponding to the return code.

609 4.1.21 UpdateBiometricData

610 [UpdateBiometricDataRequest](#)

611 [UpdateBiometricDataResponse](#)

612 The UpdateBiometricData operation updates the biometric data for an existing subject record. The
613 operation includes an OPTIONAL parameter indicating if the new biometric sample should be merged
614 with the existing biometric sample. If this parameter is set to “False” or is not used in the request, the
615 operation replaces the existing biometric sample with the new biometric sample. In the encounter-centric
616 model, the encounter ID MUST be specified.

617 Request Message

Field	Type	#	?	Meaning
UpdateBiometricData			Y	Updates a single biometric sample for a given subject record.
↑ UpdateBiometricDataRequest		1	Y	
↑ GenericRequestParameters	GenericRequestParameters	0..1	N	Common request parameters that can be used to identify the requester.
↑ Application	ApplicationIdentifier	0..1	N	Identifies the requesting application.
↑ ApplicationUser	ApplicationUserIdentifier	0..1	N	Identifies the user or instance of the requesting application.
↑ BIASOperationName	string	0..1	N	Identifies the BIAS operation that is being requested: “UpdateBiometricData”.
↑ Identity	BIASIdentity	1	Y	Identifies the subject or, in the encounter-centric model, a subject and an encounter, and includes the biometric data to update.
↑ SubjectID	BIASIDType	1	Y	A system unique identifier for a subject.
↑ EncounterID	BIASIDType	0..1	C	The identifier of an encounter associated with the subject. Required for encounter-centric models.

Field	Type	#	?	Meaning
↑ BiometricData	BIASBiometricDataType	1	Y	An Identity's biometric data.
↑ BIR	CBEFF_BIR_Type	1	Y	Contains biometric information in either a non-XML or an XML representation.
↑ Merge	boolean	0..1	N	Value indicating if the input biometric sample should be merged with any existing biometric information.

618 Response Message

Field	Type	#	?	Meaning
UpdateBiometricDataResponse			Y	The response to an UpdateBiometricData operation.
↑ UpdateBiometricDataResponsePackage		1	Y	
↑ ResponseStatus	ResponseStatus	1	Y	Returned status for the operation.
↑ Return	ReturnCode	1	Y	The return code indicates the return status of the operation.
↑ Message	string	0..1	N	A short message corresponding to the return code.

619 4.1.22 VerifySubject

620 [VerifySubjectRequest](#)

621 [VerifySubjectResponse](#)

622 The VerifySubject operation performs a 1:1 verification match between a given biometric and either a
623 claim to identity in a given gallery or another given biometric. As such either the Identity Claim or
624 Reference BIR input parameters are REQUIRED.

625 Request Message

Field	Type	#	?	Meaning
VerifySubject			Y	Performs a 1:1 verification match between a given biometric and either a claim to identity in a given gallery or another given biometric.
↑ VerifySubjectRequest		1	Y	

Field	Type	#	?	Meaning
↑ GenericRequestParameters	GenericRequestParameters	0..1	N	Common request parameters that can be used to identify the requester.
↑ Application	ApplicationIdentifier	0..1	N	Identifies the requesting application.
↑ ApplicationUser	ApplicationUserIdentifier	0..1	N	Identifies the user or instance of the requesting application.
↑ BIASOperationName	string	0..1	N	Identifies the BIAS operation that is being requested: "VerifySubject".
↑ GalleryID	BIASIDType	0..1	C	The identifier of the gallery or population group of which the subject must be a member. Required if an Identity Claim is provided.
↑ Identity	BIASIdentity	1	Y	Includes the identifying information and/or input and reference biometric samples.
↑ IdentityClaim	BIASIDType	0..1	C	An identifier by which a subject is known to a particular gallery or population group. Required if a Reference BIR is not provided.
↑ BiometricData	BIASBiometricDataType	1	Y	An Identity's biometric data.
↑ InputBIR	CBEFF_BIR_Type	1	Y	Maps to specific INCITS BIAS elements as required by that specification.
↑ ReferenceBIR	CBEFF_BIR_Type	0..1	C	Maps to specific INCITS BIAS elements as required by that specification. Required if an Identity Claim is not provided.

626 **Response Message**

Field	Type	#	?	Meaning
VerifySubjectResponse			Y	The response to a VerifySubject operation.
↳ VerifySubjectResponsePackage		1	Y	
↳ ↳ ResponseStatus	ResponseStatus	1	Y	Returned status for the operation.
↳ ↳ Return	ReturnCode	1	Y	The return code indicates the return status of the operation.
↳ ↳ Message	string	0..1	N	A short message corresponding to the return code.
↳ ↳ Match	boolean	0..1	N	Indicates if the Input BIR matched either the biometric information associated with the Identity Claim or the Reference BIR.
↳ ↳ Score	Score	0..1	N	The score if the biometric information matched.

627 **4.2 Aggregate Operations**

628 **4.2.1 Enroll**

629 [EnrollRequest](#)

630 [EnrollResponse](#)

631 The Enroll operation adds a new subject or, in an encounter-centric model, a new encounter to the
 632 system. This may be accomplished in a number of different ways according to system requirements
 633 and/or resources.If the Enroll operation is implemented as a synchronous service, the implementing
 634 system immediately processes the request and returns the results in the Return Data parameter. If the
 635 Enroll operation is implemented as an asynchronous service, the implementing system returns a token in
 636 the Return Data parameter, which is an indication that the request is being handled asynchronously. In
 637 this case, the [GetEnrollResults](#) operation is used to poll for the results of the Enroll request.

638 **Request Message**

Field	Type	#	?	Meaning
Enroll			Y	Adds a new subject or, in an encounter-centric model, a new encounter to the system.
↳ EnrollRequest		1	Y	

Field	Type	#	?	Meaning
↑ GenericRequestParameter s	GenericRequestParameters	0..1	N	Common request parameters that can be used to identify the requester.
↑ Application	ApplicationIdentifier	0..1	N	Identifies the requesting application.
↑ ApplicationUser	ApplicationUserIdentifier	0..1	N	Identifies the user or instance of the requesting application.
↑ BIASOperationName	string	0..1	N	Identifies the BIAS operation that is being requested: "Enroll".
↑ ProcessingOptions	ProcessingOptionsType	1	Y	Options that guide how the aggregate service request is processed.
↑ Option	string	0..*	N	An option supported by the implementing system.
↑ InputData	InformationType	1	Y	Contains the input data for the operation, as required by the implementing system.

639 Response Message

Field	Type	#	?	Meaning
EnrollResponse			Y	The response to an Enroll operation.
↑ EnrollResponsePackage		1	Y	
↑ ResponseStatus	ResponseStatus	1	Y	Returned status for the operation.
↑ Return	ReturnCode	1	Y	The return code indicates the return status of the operation.
↑ Message	string	0..1	N	A short message corresponding to the return code.
↑ ReturnData	InformationType	0..1	N	Contains the output data for the response.

640 4.2.2 GetEnrollResults

641 [GetEnrollResultsRequest](#)

642 [GetEnrollResultsResponse](#)

643 The GetEnrollResults operation retrieves the enrollment results for the specified token. This operation is
644 used in conjunction with the [Enroll](#) operation. If the Enroll operation is implemented as an asynchronous
645 service, the implementing system returns a token and the GetEnrollResults operation is used to poll for
646 the results of the original Enroll request.

647 If the service provider implements an asynchronous Enroll operation, then it MUST also implement the
 648 GetEnrollResults operation.

649 **Request Message**

Field	Type	#	?	Meaning
GetEnrollResults			Y	Retrieves the enrollment results for the specified token.
↳ GetEnrollResultsRequest		1	Y	
↳ GenericRequestParameters	GenericRequestParameters	0..1	N	Common request parameters that can be used to identify the requester.
↳ Application	ApplicationIdentifier	0..1	N	Identifies the requesting application.
↳ ApplicationUser	ApplicationUserIdentifier	0..1	N	Identifies the user or instance of the requesting application.
↳ BIASOperationName	string	0..1	N	Identifies the BIAS operation that is being requested: "GetEnrollResults".
↳ Token	TokenType	1	Y	A value used to retrieve the results of the Enroll request.
↳ TokenValue	string	1	Y	A value returned by the implementing system that is used to retrieve the results to an operation at a later time.
↳ Expiration	date	1	Y	A date and time at which point the token expires and the operation results are no longer guaranteed to be available.

650 **Response Message**

Field	Type	#	?	Meaning
GetEnrollResultsResponse			Y	The response to a GetEnrollResults operation.
↳ GetEnrollResultsResponsePackage		1	Y	
↳ ResponseStatus	ResponseStatus	1	Y	Returned status for the operation.

Field	Type	#	?	Meaning
↑ Return	ReturnCode	1	Y	The return code indicates the return status of the operation.
↑ Message	string	0..1	N	A short message corresponding to the return code.
↑ ReturnData	InformationType	0..1	N	Contains the output data for the response.

651 4.2.3 GetIdentifyResults

652 [GetIdentifyResultsRequest](#)

653 [GetIdentifyResultsResponse](#)

654 The GetIdentifyResults operation retrieves the identification results for the specified token. This operation
655 is used in conjunction with the [Identify](#) operation. If the Identify operation is implemented as an
656 asynchronous service, the implementing system returns a token and the GetIdentifyResults operation is
657 used to poll for the results of the original Identify request.

658 If the service provider implements an asynchronous Identify operation, then it MUST also implement the
659 GetIdentifyResults operation.

660

661 Request Message

Field	Type	#	?	Meaning
GetIdentifyResults			Y	Retrieves the identification results for the specified token
↑ GetIdentifyResultsRequest		1	Y	
↑ GenericRequestParameters	GenericRequestParameters	0..1	N	Common request parameters that can be used to identify the requester.
↑ Application	ApplicationIdentifier	0..1	N	Identifies the requesting application.
↑ ApplicationUser	ApplicationUserIdentifier	0..1	N	Identifies the user or instance of the requesting application.
↑ BIASOperationName	string	0..1	N	Identifies the BIAS operation that is being requested: "GetIdentifyResults".
↑ Token	TokenType	1	Y	A value used to retrieve the results of the Identify request.
↑ TokenValue	string	1	Y	A value returned by the implementing system that is used to

Field	Type	#	?	Meaning
				retrieve the results to an operation at a later time.
↑ Expiration	date	1	Y	A date and time at which point the token expires and the operation results are no longer guaranteed to be available.

662 Response Message

Field	Type	#	?	Meaning
GetIdentifyResultsResponse			Y	The response to a GetIdentifyResults operation.
↑ GetIdentifyResultsResponsePackage		1	Y	
↑ ResponseStatus	ResponseStatus	1	Y	Returned status for the operation.
↑ Return	ReturnCode	1	Y	The return code indicates the return status of the operation.
↑ Message	string	0..1	N	A short message corresponding to the return code.
↑ ReturnData	InformationType	0..1	N	Contains the output data for the response.

663 4.2.4 GetVerifyResults

664 [GetVerifyResultsRequest](#)

665 [GetVerifyResultsResponse](#)

666 The GetVerifyResults operation retrieves the verification results for the specified token. This operation is
667 used in conjunction with the [Verify](#) operation. If the Verify operation is implemented as an asynchronous
668 service, the implementing system returns a token and the GetVerifyResults operation is used to poll for
669 the results of the original Verify request.

670 If the service provider implements an asynchronous Verifyoperation, then it MUST also implement the
671 GetVerifyResults operation.

672 Request Message

Field	Type	#	?	Meaning
GetVerifyResults			Y	Retrieves the verification results for the specified token
↑ GetVerifyResultsRequest		1	Y	

Field	Type	#	?	Meaning
↑ GenericRequestParameters	GenericRequestParameters	0..1	N	Common request parameters that can be used to identify the requester.
↑ Application	ApplicationIdentifier	0..1	N	Identifies the requesting application.
↑ ApplicationUser	ApplicationUserIdentifier	0..1	N	Identifies the user or instance of the requesting application.
↑ BIASOperationName	string	0..1	N	Identifies the BIAS operation that is being requested: "GetVerifyResults".
↑ Token	TokenType	1	Y	A value used to retrieve the results of the Verify request.
↑ TokenValue	string	1	Y	A value returned by the implementing system that is used to retrieve the results to an operation at a later time.
↑ Expiration	date	1	Y	A date and time at which point the token expires and the operation results are no longer guaranteed to be available.

673 Response Message

Field	Type	#	?	Meaning
GetVerifyResultsResponse			Y	The response to a GetVerifyResults operation.
↑ GetVerifyResultsResponsePackage		1	Y	
↑ ResponseStatus	ResponseStatus	1	Y	Returned status for the operation.
↑ Return	ReturnCode	1	Y	The return code indicates the return status of the operation.
↑ Message	string	0..1	N	A short message corresponding to the return code.
↑ ReturnData	InformationType	0..1	N	Contains the output data for the response.

Field	Type	#	?	Meaning
↑ Match	boolean	0..1	N	Indicates if the Input BIR matched either the biometric information associated with the Identity Claim or the Reference BIR.
↑ Score	Score	0..1	N	The score if the biometric information matched.

674 4.2.5 Identify

675 [IdentifyRequest](#)

676 [IdentifyResponse](#)

677 The Identify operation performs an identification function according to system requirements and/or
678 resources. If the Identify operation is implemented as a synchronous service, the implementing system
679 immediately processes the request and returns the results in the Return Data parameter. If the Identify
680 operation is implemented as an asynchronous service, the implementing system returns a token in the
681 Return Data parameter, which is an indication that the request is being handled asynchronously. In this
682 case, the [GetIdentifyResults](#) operation is used to poll for the results of the Identify request.

683 Request Message

Field	Type	#	?	Meaning
Identify			Y	Performs an identification function.
IdentifyRequest		1	Y	
↑ GenericRequestParameters	GenericRequestParameters	0..1	N	Common request parameters that can be used to identify the requester.
↑ Application	ApplicationIdentifier	0..1	N	Identifies the requesting application.
↑ ApplicationUser	ApplicationUserIdentifier	0..1	N	Identifies the user or instance of the requesting application.
↑ BIASOperationName	string	0..1	N	Identifies the BIAS operation that is being requested: "Identify".
↑ ProcessingOptions	ProcessingOptionsType	1	Y	Options that guide how the aggregate service request is processed.
↑ Option	string	0..*	N	An option supported by the implementing system.
↑ InputData	InformationType	1	Y	Contains the input data for the aggregate services.

684 **Response Message**

Field	Type	#	?	Meaning
IdentifyResponse			Y	The response to an Identify operation.
↳ IdentifyResponsePackage		1	Y	
↳ ResponseStatus	ResponseStatus	1	Y	Returned status for the operation.
↳ Return	ReturnCode	1	Y	The return code indicates the return status of the operation.
↳ Message	string	0..1	N	A short message corresponding to the return code.
↳ ReturnData	InformationType	0..1	N	Contains the output data for the response.

685 **4.2.6 RetrieveInformation**

686 [RetrieveInformationRequest](#)

687 [RetrieveInformationResponse](#)

688 The RetrieveInformation operation retrieves requested information about a subject, or in an encounter-
 689 centric model about an encounter. In a person-centric model, this operation can be used to retrieve both
 690 biographic and biometric information for a subject record. In an encounter-centric model, this operation
 691 can be used to retrieve biographic and/or biometric information for either a single encounter or all
 692 encounters. Either a subject ID or encounter ID MUST be specified.

693 **Request Message**

Field	Type	#	?	Meaning
RetrieveInformation			Y	Retrieves requested information about a subject or encounter.
↳ RetrieveInformationRequest		1	Y	
↳ GenericRequestParameters	GenericRequestParameters	0..1	N	Common request parameters that can be used to identify the requester.
↳ Application	ApplicationIdentifier	0..1	N	Identifies the requesting application.
↳ ApplicationUser	ApplicationUserIdentifier	0..1	N	Identifies the user or instance of the requesting application.
↳ BIASOperationName	string	0..1	N	Identifies the BIAS operation that is being requested: "RetrieveInformation".

Field	Type	#	?	Meaning
↑ ProcessingOptions	ProcessingOptionsType	1	Y	Options that guide how the aggregate service request is processed, and MAY identify what type(s) of information should be returned.
↑ Option	string	0..*	N	An option supported by the implementing system.
↑ Identity	BIASIdentity	1	Y	Includes the identifier of the subject or encounter.
↑ SubjectID	BIASIDType	0..1	C	A system unique identifier for a subject. Required if an Encounter ID is not provided.
↑ EncounterID	BIASIDType	0..1	C	The identifier of an encounter associated with the subject. Required if a Subject ID is not provided.

694 **Response Message**

Field	Type	#	?	Meaning
RetrieveInformationResponse			Y	Response to a RetrieveInformation operation.
↑ RetrieveInformationResponsePackage		1	Y	
↑ ResponseStatus	ResponseStatus	1	Y	Returned status for the operation.
↑ Return	ReturnCode	1	Y	The return code indicates the return status of the operation.
↑ Message	string	0..1	N	A short message corresponding to the return code.
↑ ReturnData	InformationType	0..1	N	Contains the output data for the response.

695 **4.2.7 Verify**

696 [VerifyRequest](#)

697 [VerifyResponse](#)

698 The Verify operation performs a 1:1 verification function according to system requirements and/or
 699 resources. Either the Identity Claim or Reference BIR input parameters are REQUIRED. If the Verify
 700 operation is implemented as a synchronous service, the implementing system immediately processes the
 701 request and returns the results in the Return Data parameter. If the Verify operation is implemented as an
 702 asynchronous service, the implementing system returns a token in the Return Data parameter, which is
 703 an indication that the request is being handled asynchronously. In this case, the [GetVerifyResults](#)
 704 operation is used to poll for the results of the Verify request.

705 **Request Message**

Field	Type	#	?	Meaning
Verify			Y	Performs a 1:1 verification function.
↳ VerifyRequest		1	Y	
↳ GenericRequestParameter s	GenericRequestParameters	0..1	N	Common request parameters that can be used to identify the requester.
↳ Application	ApplicationIdentifier	0..1	N	Identifies the requesting application.
↳ ApplicationUser	ApplicationUserIdentifier	0..1	N	Identifies the user or instance of the requesting application.
↳ BIASOperationName	string	0..1	N	Identifies the BIAS operation that is being requested: "Verify".
↳ ProcessingOptions	ProcessingOptionsType	1	Y	Options that guide how the aggregate service request is processed.
↳ Option	string	0..*	N	An option supported by the implementing system.
↳ InputData	InformationType	1	Y	Contains the input data for the aggregate services.
↳ Identity	BIASIdentity	1	Y	Includes either the Identity Claim or Reference BIR.
↳ IdentityClaim	BIASIDType	0..1	C	An identifier by which a subject is known to a particular gallery or population group. Required if a Reference BIR is not provided.
↳ BiometricData	BIASBiometricDataType	0..1	N	An Identity's biometric data.

Field	Type	#	?	Meaning
↑ ReferenceBIR	CBEFF_BIR_Type	0..1	C	Maps to specific INCITS BIAS elements as required by that specification. Required if an Identity Claim is not provided.
↑ GalleryID	BIASIDType	0..1	C	The identifier of the gallery or population group of which the subject must be a member. Required if an Identity Claim is provided.

706 **Response Message**

Field	Type	#	?	Meaning
VerifyResponse			Y	The response to a Verify operation.
↑ VerifyResponsePackage		1	Y	
↑ ResponseStatus	ResponseStatus	1	Y	Returned status for the operation.
↑ Return	ReturnCode	1	Y	The return code indicates the return status of the operation.
↑ Message	string	0..1	N	A short message corresponding to the return code.
↑ ReturnData	InformationType	0..1	N	Contains the output data for the response.
↑ Match	boolean	0..1	N	Indicates if the Input BIR matched either the biometric information associated with the Identity Claim or the Reference BIR.
↑ Score	Score	0..1	N	The score if the biometric information matched.

707

708
709
710
711
712
713
714
715
716
717
718
719
720
721
722
723
724
725
726
727

5 Message structure and rules

BIAS operations and data elements are defined in XML in the INCITS 422 BIAS standard. This OASIS standard further specifies the full XML schema (see AnnexA) and specifies how this XML is packaged and exchanged as SOAP messages.

Annex A provides a WSDL of operations and structures aggregated from all the conformance classes, both synchronous and asynchronous. A specific implementation's WSDL must only expose its respective operations and structures. For example, for a Class 5-only conformant implementation, all of the primitive operations must not be exposed as operations (with the exception of QueryCapabilities) unless that functionality is supported. Additionally, the WSDL exposed by an implementation shall not contain instances of `xsd:any`, `xsd:anyType`, or `xsd:anyAttribute`; these instances must be replaced with explicit schema contents. An example is the XML complex type, `InformationType`, which has `xsd:any` as its only child. This type is used to represent implementation-specific input data and return data. The children of `InformationType` must be replaced with explicit content. Doing so removes the ability to transmit unexpected or arbitrary data. Also, it provides a clear definition of information that a client needs to provide to the server, or expect to receive, to optimally perform an operation.

SOAP 1.1 messages consist of three elements: an envelope, header data, and a message body. BIAS request-response elements MUST be enclosed within the SOAP message body. The general structure of the BIAS SOAP message is shown in Figure 4, below. The data model for BIAS is addressed in Section 3 and BIAS messages in Section 4.

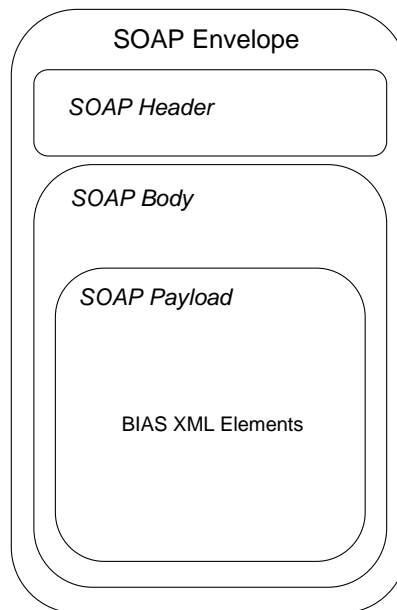

Figure 4. BIAS SOAP Structure

728
729
730
731
732
733
734
735
736
737

Biometric data, regardless of native format, is carried as a binary structure. As such, options exist on how this data is carried within the SOAP structure. It can be carried as embedded Base-64 objects or [XOP] can be used – this standard allows for either method (See section 5.3).

5.1 Purpose and constraints

This document defines a SOAP profile describing how the XML elements defined in INCITS 442 are to be used as the payload of a SOAP message and the rules for structuring and exchanging such messages. Philosophical tenets include:

- 738 • SOAP messages will carry BIAS XML [XML 10] payloads.
- 739 • SOAP messages will follow WS-I and will deviate only when absolutely necessary.
- 740 • Message structures and interchanges will be kept as simple as possible – “nice to have”
- 741 features will be addressed in future revisions.
- 742 • XML schemas will be produced based on INCITS 442.
- 743 • BIAS will support a broad range of application domains.
- 744 • BIAS will allow for a variety of biometric and biographic data formats to be used
- 745 • Only the SOAP messaging will be defined – no message protocols or client/server agents
- 746 will be defined.
- 747 • Basic usage/formatting rules (beyond WS-I) will be defined.
- 748 • Existing biometric and Web services standards will be leveraged wherever possible.
- 749 • Sample WSDL and use cases will be provided as an aid in implementation.
- 750 • Use of basic SOAP will allow all other compatible WS* standards (and discovery
- 751 mechanisms) to be used in conjunction with BIAS messaging.
- 752 • BIAS will support both secure (i.e., using existing security mechanisms such as WS-
- 753 Security, SAML, etc.) and non-secure implementations.
- 754 • Generic biometric operations will be defined – use of biometrics within a Web services
- 755 authentication protocol is not addressed.
- 756 • OASIS namespace rules will be followed, though some external schemas MAY also be
- 757 referenced.

758 5.2 Message requirements

759 BIAS SOAP messages MUST conform to [WS-I-Basic] and [WS-I-Bind]. A single BIAS SOAP message
 760 MUST contain only one BIAS service request (or single BIAS service response). Binary components of
 761 BIAS messages are already Base-64 encoded and therefore do not need to be conveyed as SOAP
 762 attachments (though XOP MAY be utilized).

763 The system model used for BIAS conversations over SOAP is a simple request-response model. BIAS
 764 comprises both synchronous and asynchronous operations, with the majority being of the former type.
 765 Asynchronous operations are implemented through message pairs. That is, there are separate messages
 766 to request the operation and to request the results of the operation. These have been defined for those
 767 operations that are likely to take significant time to complete. For example, an identify operation can be
 768 implemented as either a synchronous or asynchronous service as follows:

769

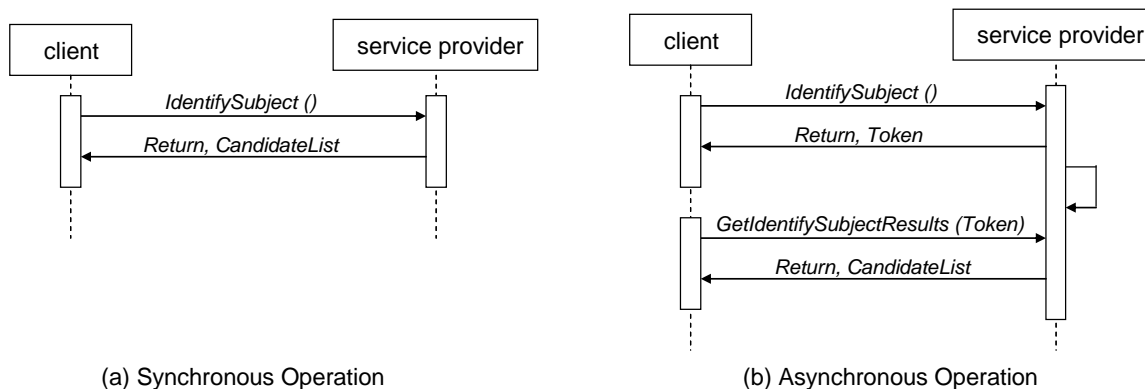

770

771

772

773

Figure 5. Example of Synchronous and Asynchronous BIAS Operations

774 The basic process for using SOAP for BIAS operations is:

- 775 1. A system entity acting as a BIAS requester transmits a BIAS request element within the body of a
776 SOAP message to a system entity acting as a BIAS responder. The BIAS requester MUST NOT
777 include more than one BIAS request per SOAP message or include any additional XML elements
778 in the SOAP body.
- 779 2. The BIAS responder MUST return either a BIAS response element within the body of another
780 SOAP message or generate a SOAP fault. The BIAS responder MUST NOT include more than
781 one BIAS response per SOAP message or include any additional XML elements in the SOAP
782 body. If a BIAS responder cannot, for some reason, process a BIAS request, it MUST generate a
783 SOAP fault. (SOAP 1.1 faults and fault codes are discussed in [SOAP11] section 5.1.)
- 784 3. On receiving a BIAS response in a SOAP message, the BIAS requester MUST NOT send a fault
785 code or other error messages to the BIAS responder. Since the format for the message
786 interchange is a simple request-response pattern, adding additional items such as error
787 conditions would needlessly complicate the protocol.

788 SOAP 1.1 also defines an optional data encoding system. This system is not used within the BIAS SOAP
789 binding. This means that BIAS messages can be transported using SOAP without re-encoding from the
790 “standard” BIAS schema to one based on the SOAP encoding.

791 NOTE: [SOAP11] references an early draft of the XML Schema specification including an
792 obsolete namespace. BIAS requesters SHOULD generate SOAP documents referencing only the
793 final XML schema namespace. BIAS responders MUST be able to process both the XML schema
794 namespace used in [SOAP11] as well as the final XML schema namespace.

795 5.3 Handling binary data

796 BIAS messages frequently contain binary data (e.g., biometric data, scanned identity documents, etc.).
797 Two methods are provided for dealing with this:

- 798 • Embedded Base64 encoding
- 799 • XOP [XOP]

800 Use of SOAP with Attachments (SWA) is deprecated.

801 5.3.1 Base64 encoding

802 This method is the default method for including binary data. Binary data is Base64 encoded and included
803 between the tags in the XML SOAP body for the appropriate data elements. Data elements using this
804 method are indicated as such in the schema.

805 As an example, the CBEFF_BIR_Type includes, as one of the BIR types, BinaryBIR of type
806 base64binary.

```
807  
808 <xsd:element name="BinaryBIR" type="xs:base64Binary" />
```

809
810 However, even an XML_BIR as defined within [CBEFF3], contains a biometric data block (BDB) which
811 may be entirely binary (most common),

```
812  
813 <xs:element name="bdb" type="xs:base64Binary" minOccurs="0"/>
```

814
815 or contain an element which is binary (e.g., an image within an XML BDB).

816 5.3.2 Use of XOP

817 When XOP is used, the binary content is replaced with a reference (URI) to an attachment (i.e., MIME)
818 which contains that “stripped” content via an xop:include. The advantage of this method is overall

819 message size during transmission since the overhead of the embedded Base64 is not present (since the
820 MIME attachment contains the native binary format).

821 Use of XOP is generally transparent to the developer, other than in how they configure their toolset. Most
822 frameworks support this; however, there is a possibility of mismatch if the transmitter supports and uses
823 XOP but the receiver does not.

824 5.4 Discovery

825 BIAS implementers (service providers) MUST provide WSDL [[WSDL11](#)] to describe their
826 implementations. This WSDL MAY or may not be made public via a standard discovery mechanism
827 (such as UDDI) or other method.

828 In addition, it is REQUIRED that the BIAS implementation include the [QueryCapabilities](#) operation to
829 provide dynamic information regarding BIAS capabilities, options, galleries, etc. that are supported.

830 5.5 Identifying operations

831 Receivers of BIAS SOAP messages require a method of easily identifying the operation being requested
832 (or response being provided). This SHOULD be possible without the receiver needing to infer it from the
833 sum of the elements provided within the body of the SOAP message. The BIAS SOAP profile allows for
834 two methods of identifying BIAS operations:

- 835 • Explicit named element in body of the SOAP message
- 836 • Use of WS-Addressing Action element

837 5.5.1 Operation name element

838 The BIAS message sender (requester) will include within the body of the BIAS SOAP message an XML
839 element <BIASOperationName>. The receiver (service provider) can search for this tag within a received
840 BIAS SOAP message to determine what operation is being requested. There is no requirement related to
841 the ordering of this element within the message, though it is RECOMMENDED that it be included early in
842 the message to aid in human readability.

843 An example of this method for the CreateSubject operation is shown below:

```
844  
845 POST /bias HTTP/1.1  
846 Host: www.acme.com  
847 Content-Type: application/soap+xml; charset="utf-8"  
848 Content-Length: nnnn  
849 SOAPAction: ""  
850 <?xml version="1.0"?>  
851 <soap:Envelope xmlns:soap="http://www.w3.org/2003/05/soap-envelope">  
852   <soap:Body>  
853     <tns:CreateSubjectRequest  
854       xmlns:tns="http://docs.oasis-open.org/bias/bias-1.0/">  
855       <tns:GenericRequestParameters>  
856         <tns:Application>BIAS Application</tns:Application>  
857         <tns:ApplicationUser>BIAS User</tns:ApplicationUser>  
858         <tns:BIASOperationName>CreateSubject</tns:BIASOperationName  
859       >  
860       </tns:GenericRequestParameters>  
861       <tns:Identity>
```

```
862         <tns:SubjectID>123456789</tns:SubjectID>
863     </tns:Identity>
864 </tns:CreateSubjectRequest>
865 </soap:Body>
866 </soap:Envelope>
```

867 5.5.2 WS-Addressing Action

868 WS-Addressing [WS-Addr] provides a mechanism for including action information inside any SOAP
869 message. The information is in the SOAP Header. The WS-Addressing 'Action' element is used to
870 indicate the intent of the message. The value is a URI/IRI identifying that intent; however, there are no
871 restrictions on the format or specificity of the URI/IRI nor a requirement that it can be resolved. Adoption
872 of this option also requires that the WS-Addressing 'To', 'ReplyTo', and 'MessageID' elements are
873 supplied, as they are mandatory elements in a request-reply message pattern as used within BIAS.
874 Response messages would also need to use WS-Addressing, requiring the 'To' (matching the 'ReplyTo'
875 element in the request), 'RelatesTo' (matching the 'MessageID' element in the request), and
876 'RelationshipType' (default value to "wsa:Reply") elements.

877 Use of WS-Addressing is OPTIONAL in this profile as is this method of using the 'Action' field for this
878 purpose. However, when BIAS is used within an environment using WS-Addressing, it is
879 RECOMMENDED that this approach for use of the 'Action' field to carry the BIAS operation name is
880 employed, either alone or in combination with the BIASOperationName approach described in section
881 5.5.1.

882 An example for a message request for the CreateSubject operation would look like the following:

```
883
884     POST /bias HTTP/1.1
885     Host: www.acme.com
886     Content-Type: application/soap+xml; charset="utf-8"
887     Content-Length: nnnn
888     SOAPAction: ""
889     <?xml version="1.0"?>
890     <soap:Envelope xmlns:soap="http://www.w3.org/2003/05/soap-envelope"
891         xmlns:wsa="http://schemas.xmlsoap.org/ws/2004/08/addr
892         essing">
893         <soap:Header>
894             <wsa:MessageID>some-ID</wsa:MessageID>
895             <wsa:ReplyTo>
896                 <wsa:Address>response-URI</wsa:Address>
897             </wsa:ReplyTo>
898             <wsa:To>destination-URI</wsa:To>
899             <wsa:Action>CreateSubject</wsa:Action>
900         </soap:Header>
901         <soap:Body>
902             <tns:CreateSubjectRequest
903
904             xmlns:tns="http://docs.oasis-open.org/bias/bias-1.0/" />
905         </soap:Body>
906     </soap:Envelope>
```

907

908 **5.6 Security**

909 The end-points that exchange SOAP messages (or handle the contents of the BIAS operations) are
910 expected to be protected and trusted such that message-level security mechanisms may not be required.
911 The use of SSL (HTTPS) or VPN technology that provides end-point to end-point security is
912 RECOMMENDED and MAY be sufficient in some cases. Other mechanisms such as Signed XML or
913 WSS [WSS] could also be implemented.

914 Unless stated otherwise, the following security statements apply to all BIAS bindings.

915 **5.6.1 Use of SSL 3.0 or TLS 1.0**

916 Unless otherwise specified, in any BIAS binding's use of SSL 3.0 [SSL3] or TLS1.0 [RFC2246], servers
917 MUST authenticate clients using a X.509 v3 certificate [X509]. The client MUST establish server identity
918 based on contents of the certificate (typically through examination of the certificate's subject DN field,
919 subjectAltName attribute, etc.).

920 Use of transport level security in the form of SSL or TLS is OPTIONAL but highly RECOMMENDED. Use
921 of these mechanisms alone may not be sufficient for end-to-end integrity and confidentiality, however
922 (see 5.6.3 and 5.6.4 below).

923 **5.6.2 Data Origin Authentication**

924 Authentication of both the BIAS requester and the BIAS responder associated with a message is
925 OPTIONAL and depends on the environment of use: Authentication mechanisms available at the SOAP
926 message exchange layer or from the underlying substrate protocol (for example, in many bindings the
927 SSL/TLS or HTTP protocol) MAY be utilized to provide data origin authentication.

928 Transport authentication will not meet end-to-end origin authentication requirements in bindings where
929 the BIAS SOAP message passes through an intermediary – in this case, message authentication is
930 RECOMMENDED.

931 Note that SAML [SAML] MAY be used as the mechanism for parties to authenticate to one another.

932 **5.6.3 Message Integrity**

933 Message integrity of both BIAS requests and BIAS responses is OPTIONAL and depends on the
934 environment of use. The security layer in the underlying substrate protocol or a mechanism at the SOAP
935 message exchange layer MAY be used to ensure message integrity.

936 Transport integrity will not meet end-to-end integrity requirements in bindings where the BIAS SOAP
937 message passes through an intermediary – in this case, message integrity is RECOMMENDED.

938 **5.6.4 Message Confidentiality**

939 Message confidentiality of both BIAS requests and BIAS responses is OPTIONAL and depends on the
940 environment of use. The security layer in the underlying substrate protocol or a mechanism at the SOAP
941 message exchange layer MAY be used to ensure message confidentiality.

942 Transport confidentiality will not meet end-to-end confidentiality requirements in bindings where the BIAS
943 SOAP message passes through an intermediary.

944 NOTE: Biometric and biographic data is likely to contain personal information the confidentiality of
945 which SHOULD be protected accordingly. See INCITS 442, section 6.3 for further discussion.

946 **5.6.5 CBEFF BIR security features**

947 Within BIAS, biometric data is transferred within a CBEFF BIR (as defined in ISO/IEC 19785-1). CBEFF
948 provides for the optional encryption of the Biometric Data Block (BDB) of the BIR and for the integrity of
949 the entire BIR. If implemented, this is indicated in the BIR header. The BIR structure defines an optional

950 Security Block which MAY contain a digital signature (or message authentication code), encryption
951 parameters (e.g., key name, algorithm, etc.), and/or other security related data. Such protections are
952 associated with an individual BIR and are separate from any other protections provided at the message
953 level.

954 **5.6.6 Security Considerations**

955 Before deployment, each combination of authentication, message integrity, and confidentiality
956 mechanisms SHOULD be analyzed for vulnerability in the context of the specific protocol exchange and
957 the deployment environment.

958 Special care should be given to the impact of possible caching on security.

959 IETF RFC 2617 [RFC2617] describes possible attacks in the HTTP environment when basic or message
960 digest authentication schemes are used.

961 Many of the security considerations identified in [SAML SEC] MAY also apply.

962 ISO/IEC 19092 [BIO SEC] describes a security framework for biometric systems including a minimum set
963 of security requirements addressing integrity, authenticity, and confidentiality of biometric information
964 during transmission and storage. These SHOULD be considered as part of an overall risk management
965 approach.

966 NOTE: The requirements of ISO/IEC 19092, though useful across many application domains, are
967 required for most biometric system implementations in the financial services environment.
968 Application of this standard would make the requirements of sections 5.5.3 through 5.5.5
969 mandatory rather than optional. This is highly RECOMMENDED for any high security environment
970 or where privacy concerns exist.

971 **5.6.7 Security of Stored Data**

972 This specification does not address security considerations for stored data. It is the purview of the BIAS
973 service provider to implement security mechanisms and protect data at rest as per their own security
974 policies.

975 **5.6.8 Key Management**

976 This specification does not address key management considerations with respect to implementation of
977 cryptographic security mechanisms (e.g., for authenticity, integrity, or confidentiality).

978 **5.7 Use with other WS* standards**

979 The intent of specifying SOAP bindings for BIAS messages is to enable the full range of existing Web
980 services standards to be able to be applied. Some may be normative while others can be optionally
981 applied (i.e., WS-Security, WS-Addressing). Still others may require additional profiling to be used in an
982 interoperable manner (e.g., WS-Notification); this is left to a future revision. However, the intent is to avoid
983 specifying anything in the first, base version that would preclude the use of such standards in the future.

984 **5.8 Tailoring**

985 This standard provides for a common method of implementing biometric Web services; however, it does
986 not guarantee interoperability in a specific application. In some cases further tailoring or profiling of this
987 standard may be required in order to further constrain the implementation options available.

988 NOTE: As an example, BIAS allows for a number of different biographic and biometric data formats
989 to be used, whereas a given application/domain MAY wish to limit this to a small set or just one of
990 each type. Other examples (not comprehensive) include:

- 991 • Identification of a subset of BIAS operations to be used
- 992 • Specification of security features to be implemented (e.g., SSL, CBEFF BIR encryption, etc.)
- 993 • Choice of operation name identification method

- 994 • Choice of BIR type to be used (XML, non-XML, or URI)
- 995 • Further definition of aggregate operations
- 996 • Use (or not) of the encounter model
- 997 • Use (or not) of asynchronous operations
- 998 • Process sequences
- 999 • Implementation specific values (e.g., Transform operations/controls)

1000 6 Error handling

1001 There are two levels of errors that can be returned in an error response: system and service errors.

- 1002 • System-level errors occur when the implementing system cannot service a request. They could
- 1003 result due to an internal logic error or because the implementing system does not support a
- 1004 particular request.
- 1005 • Service-level errors occur when there is a problem transmitting or representing the service
- 1006 request. They could result due to an invalid service request or because of a communications
- 1007 error.

1008 The INCITS BIAS standard defines the error condition codes for system-level errors.

- 1009 • If successful, a response message (containing a return code) will be generated.
- 1010 • If unsuccessful, a SOAP fault message (containing a fault code) will be generated.

1011 6.1 BIAS operation return codes

1012 If a BIAS operation is successful, a response (service output) will be sent to the requester by the service
1013 provider. Each response message contains a response status (see section 3.2.37) and return code (see
1014 section 3.2.38) along with any response data as defined for that operation, if any. A response code of '0'
1015 indicates success.

1016 6.2 SOAP fault codes

1017 If a BIAS operation is unsuccessful, no BIAS response message is sent. Instead a SOAP fault message
1018 is returned.

1019 Every Web service (operation) described in the BIAS WSDL may result in a fault message that will be
1020 returned in the response by the service provider in the event of an error. The fault message contains a
1021 FaultCode element as defined by the SOAP 1.1 specification (see section 3.2.5). The fault message
1022 MUST contain a Detail element in a common format, as described by the BIASFault element (see section
1023 3.2.6).

1024 The schema provided in Annex A defines "BIASFaultCode" and "BIASFaultDetail" types as well as
1025 "BIASFault", "BIASFaultType", "BIASFaultMessage" and "BIASFaultDescription" elements.

1026 The list of defined BIAS fault codes is provided in section 3.2.5. Note that BIAS service providers MAY
1027 define additional fault codes unique to their service.

1028 NOTE: See also section 5.2 for additional information on message returns and faults.

1029 7 Conformance

1030 Implementations claiming conformance to this standard, MUST implement, at a minimum, all mandatory
1031 requirements and provisions set forth in Clauses 3, 4, 5 and 6. If such implementations claim
1032 conformance to any OPTIONAL requirements and provisions stated in Clauses 3, 4, 5 and 6, these
1033 requirements and provisions MUST be implemented as set forth in these Clauses.

1034 INCITS 442 [INCITS-BIAS] (Annex A) specifies five BIAS conformance classes. For each class, a set of
1035 mandatory BIAS operations is identified in order for implementations (BIAS service providers) to claim
1036 conformance. These categories are:

- 1037 • Class 1: Full Primitive Services Implementation
- 1038 • Class 2: Full Aggregate Services Implementation
- 1039 • Class 3: Limited Primitive Services Implementation
- 1040 • Class 4: Minimum Primitive Services Implementation
- 1041 • Class 5: Minimum Aggregate Services Implementation

1042 In addition, the minimum capability information to be returned in response to a Query Capabilities request
1043 (the only mandatory BIAS operation across all 5 classes) is specified for each class.

1044 These conformance classes and their associated requirements apply to this BIAS SOAP Profile.

1045 There are no minimum set of operations required to be implemented by BIAS requesters; however, any
1046 operations implemented must conform to the requirements of Clauses 3 and 4 and those requirements
1047 within Clause 5 that are mandatory and are not specific to BIAS responders.

1048 **Annex A. XML Schema**

```
1049 <?xml version="1.0" encoding="UTF-8"?>
1050 <!--
1051 Document : BIAS.xml
1052 Created on : December 17, 2009, 9:31 AM
1053 Last Edit : December 6, 2010 by Kevin Mangold, National Institute of Standards and Technology
1054 Description:
1055 This document represents the WSDL definitions of BIAS Profile.
1056 -->
1057 <wsdl:definitions
1058 xmlns:wsdl="http://schemas.xmlsoap.org/wsdl/"
1059 xmlns:soap="http://schemas.xmlsoap.org/wsdl/soap/"
1060 xmlns:http="http://schemas.xmlsoap.org/wsdl/http/"
1061 xmlns:xsd="http://www.w3.org/2001/XMLSchema"
1062 xmlns:soapenc="http://schemas.xmlsoap.org/soap/encoding/"
1063 xmlns:mime="http://schemas.xmlsoap.org/wsdl/mime/"
1064 xmlns:oasis_cbeff=" http://docs.oasis-open.org/bias/ns/biaspatronformat-1.0/"
1065 xmlns:tns="http://docs.oasis-open.org/bias/ns/bias-1.0/"
1066 targetNamespace="http://docs.oasis-open.org/bias/ns/bias-1.0/">
1067
1068 <wsdl:types>
1069 <xsd:schema elementFormDefault="qualified" targetNamespace="http://docs.oasis-open.org/bias/ns/bias-1.0/">
1070 <xsd:import namespace=" http://docs.oasis-open.org/bias/ns/biaspatronformat-1.0/" schemaLocation="cbeff.xsd"
1071 />
1072 <xsd:complexType name="AggregateRequestTemplate">
1073 <xsd:annotation>
1074 <xsd:documentation>Base template for BIAS aggregate service requests.</xsd:documentation>
1075 </xsd:annotation>
1076 <xsd:complexContent>
1077 <xsd:extension base="tns:RequestTemplate">
1078 <xsd:sequence>
1079 <xsd:element name="ProcessingOptions" type="tns:ProcessingOptionsType" minOccurs="1" maxOccurs="1">
1080 <xsd:annotation>
1081 <xsd:documentation>Options that guide how the aggregate service request is processed.</xsd:documentation>
1082 </xsd:annotation>
1083 </xsd:element>
1084 <xsd:element name="InputData" type="tns:InformationType" minOccurs="1" maxOccurs="1">
1085 <xsd:annotation>
1086 <xsd:documentation>Contains the input data for the aggregate service request.</xsd:documentation>
```

```

1087 </xsd:annotation>
1088 </xsd:element>
1089 </xsd:sequence>
1090 </xsd:extension>
1091 </xsd:complexContent>
1092 </xsd:complexType>
1093 <xsd:complexType name="AggregateResponseTemplate">
1094 <xsd:annotation>
1095 <xsd:documentation>Base template for BIAS aggregate service responses.</xsd:documentation>
1096 </xsd:annotation>
1097 <xsd:complexContent>
1098 <xsd:extension base="tns:ResponseTemplate">
1099 <xsd:sequence>
1100 <xsd:element name="ReturnData" type="tns:InformationType" minOccurs="0" maxOccurs="1">
1101 <xsd:annotation>
1102 <xsd:documentation>Contains the output data for the aggregate service response.</xsd:documentation>
1103 </xsd:annotation>
1104 </xsd:element>
1105 </xsd:sequence>
1106 </xsd:extension>
1107 </xsd:complexContent>
1108 </xsd:complexType>
1109 <xsd:simpleType name="ApplicationIdentifier">
1110 <xsd:annotation>
1111 <xsd:documentation>Identifies an application.</xsd:documentation>
1112 </xsd:annotation>
1113 <xsd:restriction base="xsd:string">
1114 <xsd:minLength value="1"/>
1115 <xsd:maxLength value="255"/>
1116 </xsd:restriction>
1117 </xsd:simpleType>
1118 <xsd:simpleType name="ApplicationUserIdentifier">
1119 <xsd:annotation>
1120 <xsd:documentation>Identifies an application user or instance.</xsd:documentation>
1121 </xsd:annotation>
1122 <xsd:restriction base="xsd:string">
1123 <xsd:minLength value="1"/>
1124 <xsd:maxLength value="255"/>
1125 </xsd:restriction>
1126 </xsd:simpleType>
1127 <xsd:complexType name="BIASBiometricDataType">

```

1128 <xsd:annotation>

1129 <xsd:documentation>Wraps the various BIAS biometric types.</xsd:documentation>

1130 </xsd:annotation>

1131 <xsd:sequence>

1132 <xsd:element name="BIRList" type="tns:CBEFF_BIR_ListType" minOccurs="0" maxOccurs="1">

1133 <xsd:annotation>

1134 <xsd:documentation>A list of CBEFF-BIR elements.</xsd:documentation>

1135 </xsd:annotation>

1136 </xsd:element>

1137 <xsd:element name="BIR" type="tns:CBEFF_BIR_Type" minOccurs="0" maxOccurs="1">

1138 <xsd:annotation>

1139 <xsd:documentation>Contains biometric information in either a non-XML and an XML
1140 representation.</xsd:documentation>

1141 </xsd:annotation>

1142 </xsd:element>

1143 <xsd:element name="InputBIR" type="tns:CBEFF_BIR_Type" minOccurs="0" maxOccurs="1">

1144 <xsd:annotation>

1145 <xsd:documentation>Maps to specific INCITS BIAS elements as required by that
1146 specification.</xsd:documentation>

1147 </xsd:annotation>

1148 </xsd:element>

1149 <xsd:element name="ReferenceBIR" type="tns:CBEFF_BIR_Type" minOccurs="0" maxOccurs="1">

1150 <xsd:annotation>

1151 <xsd:documentation>Maps to specific INCITS BIAS elements as required by that
1152 specification.</xsd:documentation>

1153 </xsd:annotation>

1154 </xsd:element>

1155 <xsd:element name="BiometricDataList" type="tns:BiometricDataListType" minOccurs="0" maxOccurs="1">

1156 <xsd:annotation>

1157 <xsd:documentation>A list of biometric data elements.</xsd:documentation>

1158 </xsd:annotation>

1159 </xsd:element>

1160 </xsd:sequence>

1161 </xsd:complexType>

1162 <xsd:simpleType name="BIASFaultCode">

1163 <xsd:annotation>

1164 <xsd:documentation></xsd:documentation>

1165 </xsd:annotation>

1166 <xsd:restriction base="xsd:string">

1167 <xsd:enumeration value="UNKNOWN_ERROR">

1168 <xsd:annotation>

1169 <xsd:documentation>The service failed for an unknown reason.</xsd:documentation>
1170 </xsd:annotation>
1171 </xsd:enumeration>
1172 <xsd:enumeration value="UNSUPPORTED_CAPABILITY">
1173 <xsd:annotation>
1174 <xsd:documentation>A requested capability is not supported by the service
1175 implementation.</xsd:documentation>
1176 </xsd:annotation>
1177 </xsd:enumeration>
1178 <xsd:enumeration value="INVALID_INPUT">
1179 <xsd:annotation>
1180 <xsd:documentation>The data in a service input parameter is invalid.</xsd:documentation>
1181 </xsd:annotation>
1182 </xsd:enumeration>
1183 <xsd:enumeration value="BIR_QUALITY_ERROR">
1184 <xsd:annotation>
1185 <xsd:documentation>Biometric sample quality is too poor for the service to succeed.</xsd:documentation>
1186 </xsd:annotation>
1187 </xsd:enumeration>
1188 <xsd:enumeration value="INVALID_BIR">
1189 <xsd:annotation>
1190 <xsd:documentation>The input BIR is empty or in an invalid or unrecognized format.</xsd:documentation>
1191 </xsd:annotation>
1192 </xsd:enumeration>
1193 <xsd:enumeration value="BIR_SIGNATURE_FAILURE">
1194 <xsd:annotation>
1195 <xsd:documentation>The service could not validate the signature, if used, on the input BIR.</xsd:documentation>
1196 </xsd:annotation>
1197 </xsd:enumeration>
1198 <xsd:enumeration value="BIR_DECRYPTION_FAILURE">
1199 <xsd:annotation>
1200 <xsd:documentation>The service could not decrypt an encrypted input BIR.</xsd:documentation>
1201 </xsd:annotation>
1202 </xsd:enumeration>
1203 <xsd:enumeration value="INVALID_ENCOUNTER_ID">
1204 <xsd:annotation>
1205 <xsd:documentation>The input encounter ID is empty or in an invalid format.</xsd:documentation>
1206 </xsd:annotation>
1207 </xsd:enumeration>
1208 <xsd:enumeration value="INVALID_SUBJECT_ID">
1209 <xsd:annotation>

1210 <xsd:documentation>The input subject ID is empty or in an invalid format.</xsd:documentation>
1211 </xsd:annotation>
1212 </xsd:enumeration>
1213 <xsd:enumeration value="UNKNOWN_SUBJECT">
1214 <xsd:annotation>
1215 <xsd:documentation>The subject referenced by the input subject ID does not exist.</xsd:documentation>
1216 </xsd:annotation>
1217 </xsd:enumeration>
1218 <xsd:enumeration value="UNKNOWN_GALLERY">
1219 <xsd:annotation>
1220 <xsd:documentation>The gallery referenced by the input gallery ID does not exist.</xsd:documentation>
1221 </xsd:annotation>
1222 </xsd:enumeration>
1223 <xsd:enumeration value="UNKNOWN_ENCOUNTER">
1224 <xsd:annotation>
1225 <xsd:documentation>The encounter referenced by the input encounter ID does not exist.</xsd:documentation>
1226 </xsd:annotation>
1227 </xsd:enumeration>
1228 <xsd:enumeration value="UNKNOWN_BIOGRAPHIC_FORMAT">
1229 <xsd:annotation>
1230 <xsd:documentation>The biographic data format is not known or not supported.</xsd:documentation>
1231 </xsd:annotation>
1232 </xsd:enumeration>
1233 <xsd:enumeration value="UNKNOWN_IDENTITY_CLAIM">
1234 <xsd:annotation>
1235 <xsd:documentation>The identity referenced by the input identity claim does not exist.</xsd:documentation>
1236 </xsd:annotation>
1237 </xsd:enumeration>
1238 <xsd:enumeration value="INVALID_IDENTITY_CLAIM">
1239 <xsd:annotation>
1240 <xsd:documentation>The identity claim requested is already in use.</xsd:documentation>
1241 </xsd:annotation>
1242 </xsd:enumeration>
1243 <xsd:enumeration value="NONEXISTANT_DATA">
1244 <xsd:annotation>
1245 <xsd:documentation>The data requested for deletion does not exist.</xsd:documentation>
1246 </xsd:annotation>
1247 </xsd:enumeration>
1248 </xsd:restriction>
1249 </xsd:simpleType>
1250 <xsd:complexType name="BIASFaultDetail">

1251 <xsd:annotation>

1252 <xsd:documentation>Defines the error information associated with a SOAP fault.</xsd:documentation>

1253 </xsd:annotation>

1254 <xsd:sequence>

1255 <xsd:element minOccurs="1" maxOccurs="1" name="BIASFaultType" type="tns:BIASFaultCode">

1256 <xsd:annotation>

1257 <xsd:documentation>References an error code.</xsd:documentation>

1258 </xsd:annotation>

1259 </xsd:element>

1260 <xsd:element minOccurs="1" maxOccurs="1" name="BIASFaultMessage" type="xsd:string">

1261 <xsd:annotation>

1262 <xsd:documentation>Provides an explanation of the fault.</xsd:documentation>

1263 </xsd:annotation>

1264 </xsd:element>

1265 <xsd:element minOccurs="0" maxOccurs="1" name="BIASFaultDescription" type="xsd:string">

1266 <xsd:annotation>

1267 <xsd:documentation>Provides detailed information about a BIAS fault, such as trace details.</xsd:documentation>

1268 </xsd:annotation>

1269 </xsd:element>

1270 </xsd:sequence>

1271 </xsd:complexType>

1272 <xsd:complexType name="BIASIdentity">

1273 <xsd:annotation>

1274 <xsd:documentation>

1275 Defines a single element for encapsulating the data associated

1276 with an Identity. Includes the Identity's reference identifiers,

1277 biographic data, and biometric data.

1278 </xsd:documentation>

1279 </xsd:annotation>

1280 <xsd:sequence>

1281 <xsd:element name="SubjectID" type="tns:BIASIDType" minOccurs="0" maxOccurs="1">

1282 <xsd:annotation>

1283 <xsd:documentation>A system unique identifier for a subject.</xsd:documentation>

1284 </xsd:annotation>

1285 </xsd:element>

1286 <xsd:element name="IdentityClaim" type="tns:BIASIDType" minOccurs="0" maxOccurs="1">

1287 <xsd:annotation>

1288 <xsd:documentation>An identifier by which a subject is known to a particular gallery or population

1289 group.</xsd:documentation>

1290 </xsd:annotation>

1291 </xsd:element>

1292 <xsd:element name="EncounterID" type="tns:BIASIDType" minOccurs="0" maxOccurs="1">

1293 <xsd:annotation>

1294 <xsd:documentation>The identifier of an encounter associated with the subject, required for encounter-centric

1295 models.</xsd:documentation>

1296 </xsd:annotation>

1297 </xsd:element>

1298 <xsd:element name="EncounterList" type="tns:EncounterListType" minOccurs="0" maxOccurs="1">

1299 <xsd:annotation>

1300 <xsd:documentation>A list of encounters associated with a subject.</xsd:documentation>

1301 </xsd:annotation>

1302 </xsd:element>

1303 <xsd:element name="BiographicData" type="tns:BiographicDataType" minOccurs="0" maxOccurs="1">

1304 <xsd:annotation>

1305 <xsd:documentation>An Identity's biographic data.</xsd:documentation>

1306 </xsd:annotation>

1307 </xsd:element>

1308 <xsd:element name="BiographicDataElements" type="tns:BiographicDataType" minOccurs="0" maxOccurs="1">

1309 <xsd:annotation>

1310 <xsd:documentation>An Identity's biographic data elements that are stored in the implementing

1311 system.</xsd:documentation>

1312 </xsd:annotation>

1313 </xsd:element>

1314 <xsd:element name="BiometricData" type="tns:BIASBiometricDataType" minOccurs="0" maxOccurs="1">

1315 <xsd:annotation>

1316 <xsd:documentation>An Identity's biometric data.</xsd:documentation>

1317 </xsd:annotation>

1318 </xsd:element>

1319 </xsd:sequence>

1320 </xsd:complexType>

1321 <xsd:simpleType name="BIASIDType">

1322 <xsd:annotation>

1323 <xsd:documentation>A BIAS identifier</xsd:documentation>

1324 </xsd:annotation>

1325 <xsd:restriction base="xsd:string"/>

1326 </xsd:simpleType>

1327 <xsd:complexType name="BiographicDataItem">

1328 <xsd:annotation>

1329 <xsd:documentation>Defines a single biographic data element.</xsd:documentation>

1330 </xsd:annotation>

1331 <xsd:sequence>

1332 <xsd:element name="Name" type="xsd:string" minOccurs="1" maxOccurs="1">

1333 <xsd:annotation>

1334 <xsd:documentation>The name of the biographic data item.</xsd:documentation>

1335 </xsd:annotation>

1336 </xsd:element>

1337 <xsd:element name="Type" type="xsd:string" minOccurs="1" maxOccurs="1">

1338 <xsd:annotation>

1339 <xsd:documentation>The data type for the biographic data item.</xsd:documentation>

1340 </xsd:annotation>

1341 </xsd:element>

1342 <xsd:element name="Value" type="xsd:string" minOccurs="0" maxOccurs="1">

1343 <xsd:annotation>

1344 <xsd:documentation>The value assigned to the biographic data item.</xsd:documentation>

1345 </xsd:annotation>

1346 </xsd:element>

1347 </xsd:sequence>

1348 </xsd:complexType>

1349 <xsd:complexType name="BiographicDataSetType">

1350 <xsd:annotation>

1351 <xsd:documentation>Defines a set of biographic data that is formatted according to the specified

1352 format.</xsd:documentation>

1353 </xsd:annotation>

1354 <xsd:sequence>

1355 <xsd:element name="name" type="xsd:string" minOccurs="1" maxOccurs="1">

1356 <xsd:annotation>

1357 <xsd:documentation>The name of the biographic data format. Use these names for common formats: FBI-EFTS,

1358 FBI-EBTS, DOD-EBTS, INT-I, NIEM, xNAL, HR-XML.</xsd:documentation>

1359 </xsd:annotation>

1360 </xsd:element>

1361 <xsd:element name="version" type="xsd:string" minOccurs="0" maxOccurs="1">

1362 <xsd:annotation>

1363 <xsd:documentation>The version of the biographic data format (e.g., "7.1" for FBI-EFTS or "2.0" for

1364 NIEM).</xsd:documentation>

1365 </xsd:annotation>

1366 </xsd:element>

1367 <xsd:element name="source" type="xsd:string" minOccurs="1" maxOccurs="1">

1368 <xsd:annotation>

1369 <xsd:documentation>Reference to a URI/IRI describing the biographic data format. For example: (FBI-EFTS)

1370 www.fbibiospecs.org, (DOD-EBTS) www.biometrics.dod.mil, (INT-I) www.interpol.int, (NIEM) www.niem.gov,

1371 (xNAL) www.oasis-open.org, (HR-XML) www.hr-xml.org.</xsd:documentation>

1372 </xsd:annotation>

1373 </xsd:element>

1374 <xsd:element name="type" type="xsd:string" minOccurs="1" maxOccurs="1">

1375 <xsd:annotation>

1376 <xsd:documentation>The biographic data format type. Use these types for common formats: ASCII (e.g., for non-
1377 XML versions of FBI-EFTS, FBI-EBTS, DOD-EFTS, or INT-I), XML (e.g., for NIEM, xNAL, and HR-XML or future version
1378 of FBI-EBTS).</xsd:documentation>

1379

1380 </xsd:annotation>

1381 </xsd:element>

1382 <xsd:any namespace="##any">

1383 <xsd:annotation>

1384 <xsd:documentation>Biographic data formatted according to a specific format.</xsd:documentation>

1385 </xsd:annotation>

1386 </xsd:any>

1387 </xsd:sequence>

1388 </xsd:complexType>

1389 <xsd:complexType name="BiographicDataType">

1390 <xsd:annotation>

1391 <xsd:documentation>

1392 Defines a set of biographic data elements, utilizing either the

1393 BiographicDataItem type to represent a list of elements or the

1394 BiographicDataSet type to represent a complete, formatted set of

1395 biographic information.

1396 </xsd:documentation>

1397 </xsd:annotation>

1398 <xsd:sequence>

1399 <xsd:element name="LastName" type="xsd:string" minOccurs="0" maxOccurs="1">

1400 <xsd:annotation>

1401 <xsd:documentation>The last name of a subject.</xsd:documentation>

1402 </xsd:annotation>

1403 </xsd:element>

1404 <xsd:element name="FirstName" type="xsd:string" minOccurs="0" maxOccurs="1">

1405 <xsd:annotation>

1406 <xsd:documentation>The first name of a subject.</xsd:documentation>

1407 </xsd:annotation>

1408 </xsd:element>

1409 <xsd:element name="BiographicDataItems" minOccurs="0">

1410 <xsd:complexType>

1411 <xsd:sequence>

1412 <xsd:element name="BiographicDataItem" type="tns:BiographicDataItem" maxOccurs="unbounded">

1413 <xsd:annotation>

1414 <xsd:documentation>A single biographic data element.</xsd:documentation>

1415 </xsd:annotation>

1416 </xsd:element>
1417 </xsd:sequence>
1418 </xsd:complexType>
1419 </xsd:element>
1420 <xsd:element name="BiographicDataSet" type="tns:BiographicDataSetType" minOccurs="0" maxOccurs="1">
1421 <xsd:annotation>
1422 <xsd:documentation>A set of biographic data information.</xsd:documentation>
1423 </xsd:annotation>
1424 </xsd:element>
1425 </xsd:sequence>
1426 </xsd:complexType>
1427 <xsd:complexType name="BiometricDataElementType">
1428 <xsd:annotation>
1429 <xsd:documentation>
1430 Provides descriptive information about biometric data, such as
1431 the biometric type, subtype, and format, contained in the BDB of
1432 the CBEFF-BIR.
1433 </xsd:documentation>
1434 </xsd:annotation>
1435 <xsd:sequence>
1436 <xsd:element name="BiometricType" type="oasis_cbeff:MultipleTypesType" minOccurs="1" maxOccurs="1">
1437 <xsd:annotation>
1438 <xsd:documentation>The type of biological or behavioral data stored in the biometric record, as defined by
1439 CBEFF.</xsd:documentation>
1440 </xsd:annotation>
1441 </xsd:element>
1442 <xsd:element name="BiometricTypeCount" type="xsd:positiveInteger" minOccurs="0" maxOccurs="1">
1443 <xsd:annotation>
1444 <xsd:documentation>The number of biometric records having the biometric type recorded in the biometric type
1445 field.</xsd:documentation>
1446 </xsd:annotation>
1447 </xsd:element>
1448 <xsd:element name="BiometricSubType" type="oasis_cbeff:SubtypeType" minOccurs="0" maxOccurs="1">
1449 <xsd:annotation>
1450 <xsd:documentation>More specifically defines the type of biometric data stored in the biometric record, as
1451 defined by CBEFF.</xsd:documentation>
1452 </xsd:annotation>
1453 </xsd:element>
1454 <xsd:element name="BDBFormatOwner" type="xsd:positiveInteger" minOccurs="1" maxOccurs="1">
1455 <xsd:annotation>
1456 <xsd:documentation>Identifies the standards body, working group, industry consortium, or other CBEFF biometric
1457 organization that has defined the format for the biometric data.</xsd:documentation>

1458 </xsd:annotation>

1459 </xsd:element>

1460 <xsd:element name="BDBFormatType" type="xsd:positiveInteger" minOccurs="1" maxOccurs="1">

1461 <xsd:annotation>

1462 <xsd:documentation>Identifies the specific biometric data format specified by the CBEFF biometric organization

1463 recorded in the BDB Format Owner field.</xsd:documentation>

1464 </xsd:annotation>

1465 </xsd:element>

1466 </xsd:sequence>

1467 </xsd:complexType>

1468 <xsd:complexType name="BiometricDataListType">

1469 <xsd:annotation>

1470 <xsd:documentation>A list of biometric data elements.</xsd:documentation>

1471 </xsd:annotation>

1472 <xsd:sequence>

1473 <xsd:element name="BiometricDataElement" type="tns:BiometricDataElementType" minOccurs="0"

1474 maxOccurs="unbounded">

1475 <xsd:annotation>

1476 <xsd:documentation>Data structure containing information about a biometric record.</xsd:documentation>

1477 </xsd:annotation>

1478 </xsd:element>

1479 </xsd:sequence>

1480 </xsd:complexType>

1481 <xsd:complexType name="CandidateListType">

1482 <xsd:annotation>

1483 <xsd:documentation>

1484 Defines a set of candidates, utilizing the Candidate Type to

1485 represent each element in the set.

1486 </xsd:documentation>

1487 </xsd:annotation>

1488 <xsd:sequence>

1489 <xsd:element name="Candidate" type="tns:CandidateType" minOccurs="0" maxOccurs="unbounded">

1490 <xsd:annotation>

1491 <xsd:documentation>A single candidate.</xsd:documentation>

1492 </xsd:annotation>

1493 </xsd:element>

1494 </xsd:sequence>

1495 </xsd:complexType>

1496 <xsd:complexType name="CandidateType">

1497 <xsd:annotation>

1498 <xsd:documentation>

1499 Defines a single candidate as a possible match in response to a
1500 biometric identification request.

```

1501 </xsd:documentation>
1502 </xsd:annotation>
1503 <xsd:sequence>
1504 <xsd:element name="Score" type="tns:Score" minOccurs="0" maxOccurs="1">
1505 <xsd:annotation>
1506 <xsd:documentation>The match score.</xsd:documentation>
1507 </xsd:annotation>
1508 </xsd:element>
1509 <xsd:element name="Rank" type="xsd:integer" minOccurs="1" maxOccurs="1">
1510 <xsd:annotation>
1511 <xsd:documentation>The rank of the candidate in relation to other candidates for the same biometric
1512 identification operation.</xsd:documentation>
1513 </xsd:annotation>
1514 </xsd:element>
1515 <xsd:element name="BiographicData" type="tns:BiographicDataType" minOccurs="0" maxOccurs="1">
1516 <xsd:annotation>
1517 <xsd:documentation>Biographic data associated with the candidate match.</xsd:documentation>
1518 </xsd:annotation>
1519 </xsd:element>
1520 <xsd:element name="BIRList" type="tns:CBEFF_BIR_ListType" minOccurs="1" maxOccurs="1">
1521 <xsd:annotation>
1522 <xsd:documentation>Biometric data associated with the candidate match.</xsd:documentation>
1523 </xsd:annotation>
1524 </xsd:element>
1525 </xsd:sequence>
1526 </xsd:complexType>
1527 <xsd:complexType name="CapabilityListType">
1528 <xsd:annotation>
1529 <xsd:documentation>Defines a set of capabilities.</xsd:documentation>
1530 </xsd:annotation>
1531 <xsd:sequence>
1532 <xsd:element name="Capability" type="tns:CapabilityType" minOccurs="0" maxOccurs="unbounded">
1533 <xsd:annotation>
1534 <xsd:documentation>A single capability.</xsd:documentation>
1535 </xsd:annotation>
1536 </xsd:element>
1537 </xsd:sequence>
1538 </xsd:complexType>
1539 <xsd:simpleType name="CapabilityName">

```

1540 <xsd:annotation>

1541 <xsd:documentation>A list of capability items.</xsd:documentation>

1542 </xsd:annotation>

1543 <xsd:restriction base="xsd:string">

1544 <xsd:enumeration value="AggregateInputDataOptional">

1545 <xsd:annotation>

1546 <xsd:documentation>A data element accepted as optional input by the implementing system for the aggregate

1547 services.</xsd:documentation>

1548 </xsd:annotation>

1549 </xsd:enumeration>

1550 <xsd:enumeration value="AggregateInputDataRequired">

1551 <xsd:annotation>

1552 <xsd:documentation>A data element required as input by the implementing system for the aggregate

1553 services.</xsd:documentation>

1554 </xsd:annotation>

1555 </xsd:enumeration>

1556 <xsd:enumeration value="AggregateProcessingOption">

1557 <xsd:annotation>

1558 <xsd:documentation>A processing option supported by the implementing system for the aggregate

1559 services.</xsd:documentation>

1560 </xsd:annotation>

1561 </xsd:enumeration>

1562 <xsd:enumeration value="AggregateReturnData">

1563 <xsd:annotation>

1564 <xsd:documentation>A data element returned by the implementing system for the aggregate

1565 services.</xsd:documentation>

1566 </xsd:annotation>

1567 </xsd:enumeration>

1568 <xsd:enumeration value="AggregateServiceDescription">

1569 <xsd:annotation>

1570 <xsd:documentation>Describes the processing logic of an aggregate service supported by the implementing

1571 system.</xsd:documentation>

1572 </xsd:annotation>

1573 </xsd:enumeration>

1574 <xsd:enumeration value="BiographicDataSet">

1575 <xsd:annotation>

1576 <xsd:documentation>Identifies a biographic data set supported by the implementing

1577 system.</xsd:documentation>

1578 </xsd:annotation>

1579 </xsd:enumeration>

1580 <xsd:enumeration value="CBEFFPatronFormat">

1581 <xsd:annotation>

1582 <xsd:documentation>A patron format supported by the implementing system.</xsd:documentation>
1583 </xsd:annotation>
1584 </xsd:enumeration>
1585 <xsd:enumeration value="ClassificationAlgorithmType">
1586 <xsd:annotation>
1587 <xsd:documentation>A classification algorithm type supported by the implementing system.</xsd:documentation>
1588 </xsd:annotation>
1589 </xsd:enumeration>
1590 <xsd:enumeration value="ConformanceClass">
1591 <xsd:annotation>
1592 <xsd:documentation>Identifies the conformance class of the BIAS implementation.</xsd:documentation>
1593 </xsd:annotation>
1594 </xsd:enumeration>
1595 <xsd:enumeration value="Gallery">
1596 <xsd:annotation>
1597 <xsd:documentation>A gallery or population group supported by the implementing system.</xsd:documentation>
1598 </xsd:annotation>
1599 </xsd:enumeration>
1600 <xsd:enumeration value="IdentityModel">
1601 <xsd:annotation>
1602 <xsd:documentation>Identifies whether the implementing system is person-centric or encounter-centric
1603 based.</xsd:documentation>
1604 </xsd:annotation>
1605 </xsd:enumeration>
1606 <xsd:enumeration value="MatchScore">
1607 <xsd:annotation>
1608 <xsd:documentation> Identifies the use of match scores returned by the implementing
1609 system.</xsd:documentation>
1610 </xsd:annotation>
1611 </xsd:enumeration>
1612 <xsd:enumeration value="QualityAlgorithm">
1613 <xsd:annotation>
1614 <xsd:documentation>A quality algorithm vendor and algorithm vendor product ID supported by the implementing
1615 system.</xsd:documentation>
1616 </xsd:annotation>
1617 </xsd:enumeration>
1618 <xsd:enumeration value="SupportedBiometric">
1619 <xsd:annotation>
1620 <xsd:documentation>A biometric type supported by the implementing system.</xsd:documentation>
1621 </xsd:annotation>
1622 </xsd:enumeration>

1623 <xsd:enumeration value="TransformOperation">

1624 <xsd:annotation>

1625 <xsd:documentation>A transform operation type supported by the implementing system.</xsd:documentation>

1626 </xsd:annotation>

1627 </xsd:enumeration>

1628 </xsd:restriction>

1629 </xsd:simpleType>

1630 <xsd:complexType name="CapabilityType">

1631 <xsd:annotation>

1632 <xsd:documentation>Defines a single capability supported by an implementing system.</xsd:documentation>

1633 </xsd:annotation>

1634 <xsd:sequence>

1635 <xsd:element name="CapabilityName" type="tns:CapabilityName" minOccurs="1" maxOccurs="1">

1636 <xsd:annotation>

1637 <xsd:documentation>The name of the capability.</xsd:documentation>

1638 </xsd:annotation>

1639 </xsd:element>

1640 <xsd:element name="CapabilityID" type="xsd:string" minOccurs="0" maxOccurs="1">

1641 <xsd:annotation>

1642 <xsd:documentation>An identifier assigned to the capability by the implementing system.</xsd:documentation>

1643 </xsd:annotation>

1644 </xsd:element>

1645 <xsd:element name="CapabilityDescription" type="xsd:string" minOccurs="0" maxOccurs="1">

1646 <xsd:annotation>

1647 <xsd:documentation>A description of the capability.</xsd:documentation>

1648 </xsd:annotation>

1649 </xsd:element>

1650 <xsd:element name="CapabilityValue" type="xsd:string" minOccurs="0" maxOccurs="1">

1651 <xsd:annotation>

1652 <xsd:documentation>A value assigned to the capability.</xsd:documentation>

1653 </xsd:annotation>

1654 </xsd:element>

1655 <xsd:element name="CapabilitySupportingValue" type="xsd:string" minOccurs="0" maxOccurs="1">

1656 <xsd:annotation>

1657 <xsd:documentation>A secondary value supporting the capability.</xsd:documentation>

1658 </xsd:annotation>

1659 </xsd:element>

1660 <xsd:element name="CapabilityAdditionalInfo" type="xsd:string" minOccurs="0" maxOccurs="1">

1661 <xsd:annotation>

1662 <xsd:documentation> Contains additional information for the supported capability.</xsd:documentation>

1663 </xsd:annotation>

```

1664 </xsd:element>
1665 </xsd:sequence>
1666 </xsd:complexType>
1667 <xsd:complexType name="CBEFF_BIR_ListType">
1668 <xsd:annotation>
1669 <xsd:documentation>A list of CBEFF-BIR elements.</xsd:documentation>
1670 </xsd:annotation>
1671 <xsd:sequence>
1672 <xsd:element name="BIR" type="tns:CBEFF_BIR_Type" minOccurs="0" maxOccurs="unbounded">
1673 <xsd:annotation>
1674 <xsd:documentation>CBEFF structure containing information about a biometric sample.</xsd:documentation>
1675 </xsd:annotation>
1676 </xsd:element>
1677 </xsd:sequence>
1678 </xsd:complexType>
1679 <xsd:complexType name="CBEFF_BIR_Type">
1680 <xsd:annotation>
1681 <xsd:documentation>Represents biometric information, with either a non-XML or XML
1682 representation.</xsd:documentation>
1683 </xsd:annotation>
1684 <xsd:sequence>
1685 <xsd:element name="FormatOwner" type="xsd:positiveInteger" minOccurs="1" maxOccurs="1" />
1686 <xsd:element name="FormatType" type="xsd:positiveInteger" minOccurs="1" maxOccurs="1" />
1687 <xsd:element name="BIR_Information" minOccurs="0" maxOccurs="1">
1688 <xsd:complexType>
1689 <xsd:sequence>
1690 <xsd:element name="BIR_Info" type="oasis_cbeff:BIRInfoType" minOccurs="0" maxOccurs="1"/>
1691 <xsd:element name="BDB_Info" type="oasis_cbeff:BDBInfoType" minOccurs="0" maxOccurs="1"/>
1692 <xsd:element name="SB_Info" type="oasis_cbeff:SBInfoType" minOccurs="0" maxOccurs="1"/>
1693 </xsd:sequence>
1694 </xsd:complexType>
1695 </xsd:element>
1696 <xsd:element name="BIR" type="tns:BaseBIRType" />
1697 </xsd:sequence>
1698 </xsd:complexType>
1699 <xsd:complexType name="BaseBIRType">
1700 </xsd:complexType>
1701 <xsd:complexType name="BinaryBIR">
1702 <xsd:complexContent>
1703 <xsd:extension base="tns:BaseBIRType">
1704 <xsd:sequence>

```

```

1705 <xsd:element name="Binary" type="xsd:base64Binary" />
1706 </xsd:sequence>
1707 </xsd:extension>
1708 </xsd:complexContent>
1709 </xsd:complexType>
1710 <xsd:complexType name="URI_BIR">
1711 <xsd:complexContent>
1712 <xsd:extension base="tns:BaseBIRType">
1713 <xsd:sequence>
1714 <xsd:element name="URI" type="xsd:anyURI" />
1715 </xsd:sequence>
1716 </xsd:extension>
1717 </xsd:complexContent>
1718 </xsd:complexType>
1719 <xsd:complexType name="XML_BIR">
1720 <xsd:complexContent>
1721 <xsd:extension base="tns:BaseBIRType">
1722 <xsd:sequence>
1723 <xsd:element name="XML" type="oasis_cbeff:BIRType" />
1724 </xsd:sequence>
1725 </xsd:extension>
1726 </xsd:complexContent>
1727 </xsd:complexType>
1728 <xsd:simpleType name="Classification">
1729 <xsd:annotation>
1730 <xsd:documentation>The result of a classification.</xsd:documentation>
1731 </xsd:annotation>
1732 <xsd:restriction base="xsd:string"/>
1733 </xsd:simpleType>
1734 <xsd:simpleType name="ClassificationAlgorithmType">
1735 <xsd:annotation>
1736 <xsd:documentation>Type of classification algorithm that was used to perform the
1737 classification.</xsd:documentation>
1738 </xsd:annotation>
1739 <xsd:restriction base="xsd:string"/>
1740 </xsd:simpleType>
1741 <xsd:complexType name="ClassificationData">
1742 <xsd:annotation>
1743 <xsd:documentation>Contains information on classification results and the algorithm used to determine the
1744 classification.</xsd:documentation>
1745 </xsd:annotation>

```

1746 <xsd:sequence>

1747 <xsd:element name="Classification" type="tns:Classification" minOccurs="1" maxOccurs="1">

1748 <xsd:annotation>

1749 <xsd:documentation>The result of the classification.</xsd:documentation>

1750 </xsd:annotation>

1751 </xsd:element>

1752 <xsd:element name="ClassificationAlgorithmType" type="tns:ClassificationAlgorithmType" minOccurs="1" maxOccurs="1">

1753 <xsd:annotation>

1754 <xsd:documentation>Identifies the type of classification algorithm that was used to perform the classification.</xsd:documentation>

1755 </xsd:annotation>

1756 </xsd:element>

1757 </xsd:sequence>

1758 </xsd:complexType>

1759 <xsd:complexType name="EncounterListType">

1760 <xsd:annotation>

1761 <xsd:documentation>Defines a set of encounters.</xsd:documentation>

1762 </xsd:annotation>

1763 <xsd:sequence>

1764 <xsd:element name="EncounterID" type="tns:BIASIDType" minOccurs="0" maxOccurs="unbounded">

1765 <xsd:annotation>

1766 <xsd:documentation>The identifier of an encounter.</xsd:documentation>

1767 </xsd:annotation>

1768 </xsd:element>

1769 </xsd:sequence>

1770 </xsd:complexType>

1771 <xsd:complexType name="FusionInformationListType">

1772 <xsd:annotation>

1773 <xsd:documentation>

1774 Contains at a minimum two sets of fusion input

1775 elements, as input to the PerformFusion request.

1776 </xsd:documentation>

1777 </xsd:annotation>

1778 <xsd:sequence>

1779 <xsd:element name="FusionElement" type="tns:FusionInformationType" minOccurs="2" maxOccurs="unbounded">

1780 <xsd:annotation>

1781 <xsd:documentation>A set of fusion information.</xsd:documentation>

1782 </xsd:annotation>

1783 </xsd:element>

```

1787 </xsd:sequence>
1788 </xsd:complexType>
1789 <xsd:complexType name="FusionInformationType">
1790 <xsd:annotation>
1791 <xsd:documentation>Represents the information necessary to perform a fusion operation.</xsd:documentation>
1792 </xsd:annotation>
1793 <xsd:sequence>
1794 <xsd:element name="BiometricType" type="oasis_cbeff:MultipleTypesType" minOccurs="1" maxOccurs="1">
1795 <xsd:annotation>
1796 <xsd:documentation>The type of biological or behavioral data stored in the biometric record, as defined by
1797 CBEFF.</xsd:documentation>
1798 </xsd:annotation>
1799 </xsd:element>
1800 <xsd:element name="BiometricSubType" type="oasis_cbeff:SubtypeType" minOccurs="0" maxOccurs="1">
1801 <xsd:annotation>
1802 <xsd:documentation>More specifically defines the type of biometric data stored in the biometric
1803 record.</xsd:documentation>
1804 </xsd:annotation>
1805 </xsd:element>
1806 <xsd:element name="AlgorithmOwner" type="xsd:string" minOccurs="1" maxOccurs="1">
1807 <xsd:annotation>
1808 <xsd:documentation>The owner or vendor of the algorithm used to determine the score or
1809 decision.</xsd:documentation>
1810 </xsd:annotation>
1811 </xsd:element>
1812 <xsd:element name="AlgorithmType" type="xsd:string" minOccurs="1" maxOccurs="1">
1813 <xsd:annotation>
1814 <xsd:documentation>The Algorithm Owner's identifier for the specific algorithm product and version used to
1815 determine the score or decision.</xsd:documentation>
1816 </xsd:annotation>
1817 </xsd:element>
1818 <xsd:element name="FusionResult" type="tns:FusionResult" />
1819 </xsd:sequence>
1820 </xsd:complexType>
1821 <xsd:complexType name="FusionResult">
1822 <xsd:sequence />
1823 </xsd:complexType>
1824 <xsd:complexType name="FusionScore">
1825 <xsd:complexContent>
1826 <xsd:extension base="tns:FusionResult">
1827 <xsd:sequence>
1828 <xsd:element name="Score" type="tns:Score">

```

1829 <xsd:annotation>

1830 <xsd:documentation>The similarity score assigned by the matching algorithm.</xsd:documentation>

1831 </xsd:annotation>

1832 </xsd:element>

1833 </xsd:sequence>

1834 </xsd:extension>

1835 </xsd:complexContent>

1836 </xsd:complexType>

1837 <xsd:complexType name="FusionDecision">

1838 <xsd:complexContent>

1839 <xsd:extension base="tns:FusionResult">

1840 <xsd:sequence>

1841 <xsd:element name="Decision" type="xsd:string">

1842 <xsd:annotation>

1843 <xsd:documentation>The match decision assigned by the matching algorithm.</xsd:documentation>

1844 </xsd:annotation>

1845 </xsd:element>

1846 </xsd:sequence>

1847 </xsd:extension>

1848 </xsd:complexContent>

1849 </xsd:complexType>

1850 <xsd:complexType name="GenericRequestParameters">

1851 <xsd:annotation>

1852 <xsd:documentation>Common request paramters that can be used to identify the

1853 requester.</xsd:documentation>

1854 </xsd:annotation>

1855 <xsd:sequence>

1856 <xsd:element name="Application" type="tns:ApplicationIdentifier" minOccurs="0" maxOccurs="1">

1857 <xsd:annotation>

1858 <xsd:documentation>Identifies the requesting application.</xsd:documentation>

1859 </xsd:annotation>

1860 </xsd:element>

1861 <xsd:element name="ApplicationUser" type="tns:ApplicationUserIdentifier" minOccurs="0" maxOccurs="1">

1862 <xsd:annotation>

1863 <xsd:documentation>Identifers the user or instance of the requesting application.</xsd:documentation>

1864 </xsd:annotation>

1865 </xsd:element>

1866 <xsd:element name="BIASOperationName" type="xsd:string" minOccurs="0" maxOccurs="1">

1867 <xsd:annotation>

1868 <xsd:documentation>Identifers the BIAS operation name that is being requested.</xsd:documentation>

1869 </xsd:annotation>

1870 </xsd:element>
1871 </xsd:sequence>
1872 </xsd:complexType>
1873 <xsd:complexType name="InformationType">
1874 <xsd:annotation>
1875 <xsd:documentation>
1876 Allows for an unlimited number of data element types, and it does
1877 not specify nor require any particular data element.
1878 </xsd:documentation>
1879 </xsd:annotation>
1880 <xsd:sequence>
1881 <xsd:any namespace="##any" processContents="lax" minOccurs="0" maxOccurs="unbounded"/>
1882 </xsd:sequence>
1883 </xsd:complexType>
1884 <xsd:complexType name="ListFilterType">
1885 <xsd:annotation>
1886 <xsd:documentation>
1887 Provides a method to filter the amount of information returned in
1888 a search of biometric data.
1889 </xsd:documentation>
1890 </xsd:annotation>
1891 <xsd:sequence>
1892 <xsd:element name="BiometricTypeFilters">
1893 <xsd:complexType>
1894 <xsd:sequence>
1895 <xsd:element name="BiometricTypeFilter" type="oasis_cbeff:MultipleTypesType" minOccurs="1"
1896 maxOccurs="unbounded">
1897 <xsd:annotation>
1898 <xsd:documentation>Limits the returned information to a specific type of biometric, as defined by
1899 CBEFF.</xsd:documentation>
1900 </xsd:annotation>
1901 </xsd:element>
1902 </xsd:sequence>
1903 </xsd:complexType>
1904 </xsd:element>
1905 <xsd:element name="IncludeBiometricSubtype" type="xsd:boolean" minOccurs="1" maxOccurs="1">
1906 <xsd:annotation>
1907 <xsd:documentation>A Boolean flag indicating if biometric subtype information should be
1908 returned.</xsd:documentation>
1909 </xsd:annotation>
1910 </xsd:element>

```

1911 </xsd:sequence>
1912 </xsd:complexType>
1913 <xsd:simpleType name="MatchType">
1914 <xsd:annotation>
1915 <xsd:documentation>The result of a fusion method.</xsd:documentation>
1916 </xsd:annotation>
1917 <xsd:restriction base="xsd:boolean"/>
1918 </xsd:simpleType>
1919 <xsd:complexType name="ProcessingOptionsType">
1920 <xsd:annotation>
1921 <xsd:documentation>
1922 BIAS aggregate services support the ability to include various
1923 processing options which direct and possibly control the business
1924 logic for that service. The ProcessingOptionsType provides a
1925 method to represent those options. Processing options should be
1926 defined by the implementing system.
1927 </xsd:documentation>
1928 </xsd:annotation>
1929 <xsd:sequence>
1930 <xsd:element name="Option" type="xsd:string" minOccurs="0" maxOccurs="unbounded">
1931 <xsd:annotation>
1932 <xsd:documentation>An option supported by the implementing system.</xsd:documentation>
1933 </xsd:annotation>
1934 </xsd:element>
1935 </xsd:sequence>
1936 </xsd:complexType>
1937 <xsd:simpleType name="ProductID">
1938 <xsd:annotation>
1939 <xsd:documentation>The vendor's ID for a particular product.</xsd:documentation>
1940 </xsd:annotation>
1941 <xsd:restriction base="xsd:string"/>
1942 </xsd:simpleType>
1943 <xsd:complexType name="QualityData">
1944 <xsd:annotation>
1945 <xsd:documentation>Contains information about a biometric sample's quality and the algorithm used to compute
1946 the quality.</xsd:documentation>
1947 </xsd:annotation>
1948 <xsd:sequence>
1949 <xsd:element name="QualityScore" type="oasis_cbeff:QualityType" minOccurs="0" maxOccurs="1">
1950 <xsd:annotation>
1951 <xsd:documentation>The quality of a biometric sample.</xsd:documentation>

```

```

1952 </xsd:annotation>
1953 </xsd:element>
1954 <xsd:element name="AlgorithmVendor" type="tns:VendorIdentifier" minOccurs="1" maxOccurs="1">
1955 <xsd:annotation>
1956 <xsd:documentation>The vendor of the quality algorithm used to determine the quality
1957 score.</xsd:documentation>
1958 </xsd:annotation>
1959 </xsd:element>
1960 <xsd:element name="AlgorithmVendorProductID" type="tns:ProductID" minOccurs="1" maxOccurs="1">
1961 <xsd:annotation>
1962 <xsd:documentation>The vendor's ID for the algorithm used to determine the quality.</xsd:documentation>
1963 </xsd:annotation>
1964 </xsd:element>
1965 <xsd:element name="AlgorithmVersion" type="tns:VersionType" minOccurs="0" maxOccurs="1">
1966 <xsd:annotation>
1967 <xsd:documentation>The version of the algorithm used to determine the quality.</xsd:documentation>
1968 </xsd:annotation>
1969 </xsd:element>
1970 </xsd:sequence>
1971 </xsd:complexType>
1972 <xsd:complexType name="RequestTemplate">
1973 <xsd:annotation>
1974 <xsd:documentation>Base template for BIAS primitive service requests.</xsd:documentation>
1975 </xsd:annotation>
1976 <xsd:sequence>
1977 <xsd:element name="GenericRequestParameters" type="tns:GenericRequestParameters" minOccurs="0"
1978 maxOccurs="1"/>
1979 </xsd:sequence>
1980 </xsd:complexType>
1981 <xsd:complexType name="ResponseStatus">
1982 <xsd:sequence>
1983 <xsd:element name="Return" type="tns:ReturnCode" minOccurs="1" maxOccurs="1">
1984 <xsd:annotation>
1985 <xsd:documentation>The return code indicates the return status of the operation.</xsd:documentation>
1986 </xsd:annotation>
1987 </xsd:element>
1988 <xsd:element name="Message" type="xsd:string" minOccurs="0" maxOccurs="1">
1989 <xsd:annotation>
1990 <xsd:documentation>A short message corresponding to the return code.</xsd:documentation>
1991 </xsd:annotation>
1992 </xsd:element>

```

1993 </xsd:sequence>

1994 </xsd:complexType>

1995 <xsd:complexType name="ResponseTemplate">

1996 <xsd:annotation>

1997 <xsd:documentation>Base template for BIAS responses.</xsd:documentation>

1998 </xsd:annotation>

1999 <xsd:sequence>

2000 <xsd:element name="ResponseStatus" type="tns:ResponseStatus" minOccurs="1" maxOccurs="1">

2001 <xsd:annotation>

2002 <xsd:documentation>Returned status for the operation.</xsd:documentation>

2003 </xsd:annotation>

2004 </xsd:element>

2005 </xsd:sequence>

2006 </xsd:complexType>

2007 <xsd:simpleType name="ReturnCode">

2008 <xsd:annotation>

2009 <xsd:documentation>BIAS Operation Return Codes</xsd:documentation>

2010 </xsd:annotation>

2011 <xsd:restriction base="xsd:unsignedLong">

2012 <xsd:enumeration value="0">

2013 <xsd:annotation>

2014 <xsd:documentation>Success</xsd:documentation>

2015 </xsd:annotation>

2016 </xsd:enumeration>

2017 </xsd:restriction>

2018 </xsd:simpleType>

2019 <xsd:simpleType name="Score">

2020 <xsd:annotation>

2021 <xsd:documentation>Match result or quality score.</xsd:documentation>

2022 </xsd:annotation>

2023 <xsd:restriction base="xsd:float"/>

2024 </xsd:simpleType>

2025 <xsd:complexType name="TokenType">

2026 <xsd:annotation>

2027 <xsd:documentation>Defines a token that is returned for asynchronous processing.</xsd:documentation>

2028 </xsd:annotation>

2029 <xsd:sequence>

2030 <xsd:element name="TokenValue" type="xsd:string" minOccurs="1" maxOccurs="1">

2031 <xsd:annotation>

2032 <xsd:documentation>A value returned by the implementing system that is used to retrieve the results to a service

2033 at a later time.</xsd:documentation>

2034 </xsd:annotation>

2035 </xsd:element>

2036 <xsd:element name="Expiration" type="xsd:date" minOccurs="1" maxOccurs="1">

2037 <xsd:annotation>

2038 <xsd:documentation>A date and time at which point the token expires and the service results are no longer

2039 guaranteed to be available.</xsd:documentation>

2040 </xsd:annotation>

2041 </xsd:element>

2042 </xsd:sequence>

2043 </xsd:complexType>

2044 <xsd:simpleType name="VendorIdentifier">

2045 <xsd:annotation>

2046 <xsd:documentation>Identifies a vendor.</xsd:documentation>

2047 </xsd:annotation>

2048 <xsd:restriction base="xsd:string"/>

2049 </xsd:simpleType>

2050 <xsd:complexType name="Version">

2051 <xsd:annotation>

2052 <xsd:documentation>

2053 For a description or definition of each data element, see the

2054 referenced CBEFF standards in the CBEFF_XML_BIR_Type schema.

2055 </xsd:documentation>

2056 </xsd:annotation>

2057 <xsd:sequence>

2058 <xsd:element name="major" type="xsd:nonNegativeInteger" minOccurs="1" maxOccurs="1"/>

2059 <xsd:element name="minor" type="xsd:nonNegativeInteger" minOccurs="1" maxOccurs="1"/>

2060 </xsd:sequence>

2061 </xsd:complexType>

2062 <xsd:simpleType name="VersionType">

2063 <xsd:annotation>

2064 <xsd:documentation>The version of a component.</xsd:documentation>

2065 </xsd:annotation>

2066 <xsd:restriction base="xsd:string"/>

2067 </xsd:simpleType>

2068 <xsd:element name="AddSubjectToGallery">

2069 <xsd:complexType>

2070 <xsd:annotation>

2071 <xsd:documentation>

2072 Register a subject to a given gallery or population group.

2073 </xsd:documentation>

2074 </xsd:annotation>

```

2075 <xsd:sequence>
2076 <xsd:element name="AddSubjectToGalleryRequest" nillable="true">
2077 <xsd:complexType>
2078 <xsd:complexContent>
2079 <xsd:extension base="tns:RequestTemplate">
2080 <xsd:sequence>
2081 <xsd:element name="GalleryID" type="tns:BIASIDType" minOccurs="1" maxOccurs="1">
2082 <xsd:annotation>
2083 <xsd:documentation>The identifier of the gallery or population group to which the subject will be
2084 added.</xsd:documentation>
2085 </xsd:annotation>
2086 </xsd:element>
2087 <xsd:element name="Identity" type="tns:BIASIdentity" minOccurs="1" maxOccurs="1">
2088 <xsd:annotation>
2089 <xsd:documentation>The identity to add to the gallery.</xsd:documentation>
2090 </xsd:annotation>
2091 </xsd:element>
2092 </xsd:sequence>
2093 </xsd:extension>
2094 </xsd:complexContent>
2095 </xsd:complexType>
2096 </xsd:element>
2097 </xsd:sequence>
2098 </xsd:complexType>
2099 </xsd:element>
2100 <xsd:element name="AddSubjectToGalleryResponse">
2101 <xsd:complexType>
2102 <xsd:annotation>
2103 <xsd:documentation>
2104 The response to an AddSubjectToGallery request.
2105 </xsd:documentation>
2106 </xsd:annotation>
2107 <xsd:sequence>
2108 <xsd:element name="AddSubjectToGalleryResponsePackage" nillable="true">
2109 <xsd:complexType>
2110 <xsd:complexContent>
2111 <xsd:extension base="tns:ResponseTemplate"/>
2112 </xsd:complexContent>
2113 </xsd:complexType>
2114 </xsd:element>
2115 </xsd:sequence>

```

```

2116 </xsd:complexType>
2117 </xsd:element>
2118 <xsd:element name="CheckQuality">
2119 <xsd:complexType>
2120 <xsd:annotation>
2121 <xsd:documentation>
2122 Calculate a quality score for a given biometric.
2123 </xsd:documentation>
2124 </xsd:annotation>
2125 <xsd:sequence>
2126 <xsd:element name="CheckQualityRequest" nillable="true">
2127 <xsd:complexType>
2128 <xsd:complexContent>
2129 <xsd:extension base="tns:RequestTemplate">
2130 <xsd:sequence>
2131 <xsd:element name="BiometricData" type="tns:BIASBiometricDataType" minOccurs="1" maxOccurs="1">
2132 <xsd:annotation>
2133 <xsd:documentation>Data structure containing a single biometric sample for which a quality score is to be
2134 determined.</xsd:documentation>
2135 </xsd:annotation>
2136 </xsd:element>
2137 <xsd:element name="Quality" type="tns:QualityData" minOccurs="0" maxOccurs="1">
2138 <xsd:annotation>
2139 <xsd:documentation>Specifies a particular algorithm vendor and vender product ID.</xsd:documentation>
2140 </xsd:annotation>
2141 </xsd:element>
2142 </xsd:sequence>
2143 </xsd:extension>
2144 </xsd:complexContent>
2145 </xsd:complexType>
2146 </xsd:element>
2147 </xsd:sequence>
2148 </xsd:complexType>
2149 </xsd:element>
2150 <xsd:element name="CheckQualityResponse">
2151 <xsd:complexType>
2152 <xsd:annotation>
2153 <xsd:documentation>
2154 The response to a CheckQuality request.
2155 </xsd:documentation>
2156 </xsd:annotation>

```

2157 <xsd:sequence>
 2158 <xsd:element name="CheckQualityResponsePackage" nillable="true">
 2159 <xsd:complexType>
 2160 <xsd:complexContent>
 2161 <xsd:extension base="tns:ResponseTemplate">
 2162 <xsd:sequence>
 2163 <xsd:element name="QualityInfo" type="tns:QualityData" minOccurs="1" maxOccurs="1">
 2164 <xsd:annotation>
 2165 <xsd:documentation>Contains the quality information for the submitted biometric sample.</xsd:documentation>
 2166 </xsd:annotation>
 2167 </xsd:element>
 2168 </xsd:sequence>
 2169 </xsd:extension>
 2170 </xsd:complexContent>
 2171 </xsd:complexType>
 2172 </xsd:element>
 2173 </xsd:sequence>
 2174 </xsd:complexType>
 2175 </xsd:element>
 2176 <xsd:element name="ClassifyBiometricData">
 2177 <xsd:complexType>
 2178 <xsd:annotation>
 2179 <xsd:documentation>
 2180 Classifies a biometric sample.
 2181 </xsd:documentation>
 2182 </xsd:annotation>
 2183 <xsd:sequence>
 2184 <xsd:element name="ClassifyBiometricDataRequest" nillable="true">
 2185 <xsd:complexType>
 2186 <xsd:complexContent>
 2187 <xsd:extension base="tns:RequestTemplate">
 2188 <xsd:sequence>
 2189 <xsd:element name="BiometricData" type="tns:BIASBiometricDataType" minOccurs="1" maxOccurs="1">
 2190 <xsd:annotation>
 2191 <xsd:documentation>Data structure containing a single biometric sample for which the classification is to be
 2192 determined.</xsd:documentation>
 2193 </xsd:annotation>
 2194 </xsd:element>
 2195 </xsd:sequence>
 2196 </xsd:extension>
 2197 </xsd:complexContent>

```

2198 </xsd:complexType>
2199 </xsd:element>
2200 </xsd:sequence>
2201 </xsd:complexType>
2202 </xsd:element>
2203 <xsd:element name="ClassifyBiometricDataResponse">
2204 <xsd:complexType>
2205 <xsd:annotation>
2206 <xsd:documentation>
2207 The response to a ClassifyBiometricData request, containing
2208 the classification of a biometric sample.
2209 </xsd:documentation>
2210 </xsd:annotation>
2211 <xsd:sequence>
2212 <xsd:element name="ClassifyBiometricDataResponsePackage" nillable="true">
2213 <xsd:complexType>
2214 <xsd:complexContent>
2215 <xsd:extension base="tns:ResponseTemplate">
2216 <xsd:sequence>
2217 <xsd:element name="ClassificationData" type="tns:ClassificationData" minOccurs="1" maxOccurs="1">
2218 <xsd:annotation>
2219 <xsd:documentation>Information on the results and type of classification performed.</xsd:documentation>
2220 </xsd:annotation>
2221 </xsd:element>
2222 </xsd:sequence>
2223 </xsd:extension>
2224 </xsd:complexContent>
2225 </xsd:complexType>
2226 </xsd:element>
2227 </xsd:sequence>
2228 </xsd:complexType>
2229 </xsd:element>
2230 <xsd:element name="CreateSubject">
2231 <xsd:complexType>
2232 <xsd:annotation>
2233 <xsd:documentation>
2234 Create a new subject record.
2235 </xsd:documentation>
2236 </xsd:annotation>
2237 <xsd:sequence>
2238 <xsd:element name="CreateSubjectRequest" nillable="true">

```

2239 <xsd:complexType>
 2240 <xsd:complexContent>
 2241 <xsd:extension base="tns:RequestTemplate"/>
 2242 </xsd:complexContent>
 2243 </xsd:complexType>
 2244 </xsd:element>
 2245 </xsd:sequence>
 2246 </xsd:complexType>
 2247 </xsd:element>
 2248 <xsd:element name="CreateSubjectResponse">
 2249 <xsd:complexType>
 2250 <xsd:annotation>
 2251 <xsd:documentation>
 2252 The response to a CreateSubject request, containing the subject
 2253 ID of the new subject record.
 2254 </xsd:documentation>
 2255 </xsd:annotation>
 2256 <xsd:sequence>
 2257 <xsd:element name="CreateSubjectResponsePackage" nillable="true">
 2258 <xsd:complexType>
 2259 <xsd:complexContent>
 2260 <xsd:extension base="tns:ResponseTemplate">
 2261 <xsd:sequence>
 2262 <xsd:element name="Identity" type="tns:BIASIdentity" minOccurs="1" maxOccurs="1">
 2263 <xsd:annotation>
 2264 <xsd:documentation>Contains the subject ID of the new subject record.</xsd:documentation>
 2265 </xsd:annotation>
 2266 </xsd:element>
 2267 </xsd:sequence>
 2268 </xsd:extension>
 2269 </xsd:complexContent>
 2270 </xsd:complexType>
 2271 </xsd:element>
 2272 </xsd:sequence>
 2273 </xsd:complexType>
 2274 </xsd:element>
 2275 <xsd:element name="DeleteBiographicData">
 2276 <xsd:complexType>
 2277 <xsd:annotation>
 2278 <xsd:documentation>
 2279 Erase all of the biographic data associated with a given

2280 subject record or, in the encounter-centric model, with a
2281 given encounter.
2282 </xsd:documentation>
2283 </xsd:annotation>
2284 <xsd:sequence>
2285 <xsd:element name="DeleteBiographicDataRequest" nillable="true">
2286 <xsd:complexType>
2287 <xsd:complexContent>
2288 <xsd:extension base="tns:RequestTemplate">
2289 <xsd:sequence>
2290 <xsd:element name="Identity" type="tns:BIASIdentity" minOccurs="1" maxOccurs="1">
2291 <xsd:annotation>
2292 <xsd:documentation>Contains either the subject ID or encounter ID reference.</xsd:documentation>
2293 </xsd:annotation>
2294 </xsd:element>
2295 </xsd:sequence>
2296 </xsd:extension>
2297 </xsd:complexContent>
2298 </xsd:complexType>
2299 </xsd:element>
2300 </xsd:sequence>
2301 </xsd:complexType>
2302 </xsd:element>
2303 <xsd:element name="DeleteBiographicDataResponse">
2304 <xsd:complexType>
2305 <xsd:annotation>
2306 <xsd:documentation>
2307 The response to a DeleteBiographicData request.
2308 </xsd:documentation>
2309 </xsd:annotation>
2310 <xsd:sequence>
2311 <xsd:element name="DeleteBiographicDataResponsePackage" nillable="true">
2312 <xsd:complexType>
2313 <xsd:complexContent>
2314 <xsd:extension base="tns:ResponseTemplate"/>
2315 </xsd:complexContent>
2316 </xsd:complexType>
2317 </xsd:element>
2318 </xsd:sequence>
2319 </xsd:complexType>
2320 </xsd:element>

2321 <xsd:element name="DeleteBiometricData">
2322 <xsd:complexType>
2323 <xsd:annotation>
2324 <xsd:documentation>
2325 Erase all of the biometric data associated with a given
2326 subject record or, in the encounter-centric model, with a
2327 given encounter.
2328 </xsd:documentation>
2329 </xsd:annotation>
2330 <xsd:sequence>
2331 <xsd:element name="DeleteBiometricDataRequest" nillable="true">
2332 <xsd:complexType>
2333 <xsd:complexContent>
2334 <xsd:extension base="tns:RequestTemplate">
2335 <xsd:sequence>
2336 <xsd:element name="Identity" type="tns:BIASIdentity" minOccurs="1" maxOccurs="1">
2337 <xsd:annotation>
2338 <xsd:documentation>Contains either the subject ID or encounter ID reference.</xsd:documentation>
2339 </xsd:annotation>
2340 </xsd:element>
2341 </xsd:sequence>
2342 </xsd:extension>
2343 </xsd:complexContent>
2344 </xsd:complexType>
2345 </xsd:element>
2346 </xsd:sequence>
2347 </xsd:complexType>
2348 </xsd:element>
2349 <xsd:element name="DeleteBiometricDataResponse">
2350 <xsd:complexType>
2351 <xsd:annotation>
2352 <xsd:documentation>
2353 The response to a DeleteBiometricData request.
2354 </xsd:documentation>
2355 </xsd:annotation>
2356 <xsd:sequence>
2357 <xsd:element name="DeleteBiometricDataResponsePackage" nillable="true">
2358 <xsd:complexType>
2359 <xsd:complexContent>
2360 <xsd:extension base="tns:ResponseTemplate"/>
2361 </xsd:complexContent>

2362 </xsd:complexType>
2363 </xsd:element>
2364 </xsd:sequence>
2365 </xsd:complexType>
2366 </xsd:element>
2367 <xsd:element name="DeleteSubject">
2368 <xsd:complexType>
2369 <xsd:annotation>
2370 <xsd:documentation>
2371 Delete an existing subject record and, in an encounter-centric
2372 model, any associated encounter information.
2373 </xsd:documentation>
2374 </xsd:annotation>
2375 <xsd:sequence>
2376 <xsd:element name="DeleteSubjectRequest" nillable="true">
2377 <xsd:complexType>
2378 <xsd:complexContent>
2379 <xsd:extension base="tns:RequestTemplate">
2380 <xsd:sequence>
2381 <xsd:element name="Identity" type="tns:BIASIdentity" minOccurs="1" maxOccurs="1">
2382 <xsd:annotation>
2383 <xsd:documentation>Subject ID of the identity to delete.</xsd:documentation>
2384 </xsd:annotation>
2385 </xsd:element>
2386 </xsd:sequence>
2387 </xsd:extension>
2388 </xsd:complexContent>
2389 </xsd:complexType>
2390 </xsd:element>
2391 </xsd:sequence>
2392 </xsd:complexType>
2393 </xsd:element>
2394 <xsd:element name="DeleteSubjectResponse">
2395 <xsd:complexType>
2396 <xsd:annotation>
2397 <xsd:documentation>
2398 The response to a DeleteSubject request.
2399 </xsd:documentation>
2400 </xsd:annotation>
2401 <xsd:sequence>
2402 <xsd:element name="DeleteSubjectResponsePackage" nillable="true">

2403 <xsd:complexType>
 2404 <xsd:complexContent>
 2405 <xsd:extension base="tns:ResponseTemplate"/>
 2406 </xsd:complexContent>
 2407 </xsd:complexType>
 2408 </xsd:element>
 2409 </xsd:sequence>
 2410 </xsd:complexType>
 2411 </xsd:element>
 2412 <xsd:element name="DeleteSubjectFromGallery">
 2413 <xsd:complexType>
 2414 <xsd:annotation>
 2415 <xsd:documentation>
 2416 Remove the registration of a subject from a gallery or
 2417 population group.
 2418 </xsd:documentation>
 2419 </xsd:annotation>
 2420 <xsd:sequence>
 2421 <xsd:element name="DeleteSubjectFromGalleryRequest" nillable="true">
 2422 <xsd:complexType>
 2423 <xsd:complexContent>
 2424 <xsd:extension base="tns:RequestTemplate">
 2425 <xsd:sequence>
 2426 <xsd:element name="GalleryID" type="tns:BIASIDType" minOccurs="1" maxOccurs="1">
 2427 <xsd:annotation>
 2428 <xsd:documentation>The identifier of the gallery or population group from which the subject will be
 2429 deleted.</xsd:documentation>
 2430 </xsd:annotation>
 2431 </xsd:element>
 2432 <xsd:element name="Identity" type="tns:BIASIdentity" minOccurs="1" maxOccurs="1">
 2433 <xsd:annotation>
 2434 <xsd:documentation>The identity to remove from the gallery.</xsd:documentation>
 2435 </xsd:annotation>
 2436 </xsd:element>
 2437 </xsd:sequence>
 2438 </xsd:extension>
 2439 </xsd:complexContent>
 2440 </xsd:complexType>
 2441 </xsd:element>
 2442 </xsd:sequence>
 2443 </xsd:complexType>

```

2444 </xsd:element>
2445 <xsd:element name="DeleteSubjectFromGalleryResponse">
2446 <xsd:complexType>
2447 <xsd:annotation>
2448 <xsd:documentation>
2449 The response to a DeleteSubjectFromGallery request.
2450 </xsd:documentation>
2451 </xsd:annotation>
2452 <xsd:sequence>
2453 <xsd:element name="DeleteSubjectFromGalleryResponsePackage" nillable="true">
2454 <xsd:complexType>
2455 <xsd:complexContent>
2456 <xsd:extension base="tns:ResponseTemplate"/>
2457 </xsd:complexContent>
2458 </xsd:complexType>
2459 </xsd:element>
2460 </xsd:sequence>
2461 </xsd:complexType>
2462 </xsd:element>
2463 <xsd:element name="GetIdentifySubjectResults">
2464 <xsd:complexType>
2465 <xsd:annotation>
2466 <xsd:documentation>
2467 Retrieve the identification results for a specified token,
2468 which was returned by the Identify Subject service.
2469 </xsd:documentation>
2470 </xsd:annotation>
2471 <xsd:sequence>
2472 <xsd:element name="GetIdentifySubjectResultsRequest" nillable="true">
2473 <xsd:complexType>
2474 <xsd:complexContent>
2475 <xsd:extension base="tns:RequestTemplate">
2476 <xsd:sequence>
2477 <xsd:element name="Token" type="tns:TokenType" minOccurs="1" maxOccurs="1">
2478 <xsd:annotation>
2479 <xsd:documentation>A value used to retrieve the results of an IdentifySubject request.</xsd:documentation>
2480 </xsd:annotation>
2481 </xsd:element>
2482 </xsd:sequence>
2483 </xsd:extension>
2484 </xsd:complexContent>

```

```

2485 </xsd:complexType>
2486 </xsd:element>
2487 </xsd:sequence>
2488 </xsd:complexType>
2489 </xsd:element>
2490 <xsd:element name="GetIdentifySubjectResultsResponse">
2491 <xsd:complexType>
2492 <xsd:annotation>
2493 <xsd:documentation>
2494 The response to a GetIdentifySubjectResults request, which includes a candidate list.
2495 </xsd:documentation>
2496 </xsd:annotation>
2497 <xsd:sequence>
2498 <xsd:element name="GetIdentifySubjectResultsResponsePackage" nillable="true">
2499 <xsd:complexType>
2500 <xsd:complexContent>
2501 <xsd:extension base="tns:ResponseTemplate">
2502 <xsd:sequence>
2503 <xsd:element name="CandidateList" type="tns:CandidateListType" minOccurs="1" maxOccurs="1">
2504 <xsd:annotation>
2505 <xsd:documentation>A rank-ordered list of candidates that have a likelihood of matching the input biometric
2506 sample.</xsd:documentation>
2507 </xsd:annotation>
2508 </xsd:element>
2509 </xsd:sequence>
2510 </xsd:extension>
2511 </xsd:complexContent>
2512 </xsd:complexType>
2513 </xsd:element>
2514 </xsd:sequence>
2515 </xsd:complexType>
2516 </xsd:element>
2517 <xsd:element name="IdentifySubject">
2518 <xsd:complexType>
2519 <xsd:annotation>
2520 <xsd:documentation>
2521 Perform an identification search against a given gallery for
2522 a given biometric.
2523 </xsd:documentation>
2524 </xsd:annotation>
2525 <xsd:sequence>

```

2526 <xsd:element name="IdentifySubjectRequest" nillable="true">
2527 <xsd:complexType>
2528 <xsd:complexContent>
2529 <xsd:extension base="tns:RequestTemplate">
2530 <xsd:sequence>
2531 <xsd:element name="GalleryID" type="tns:BIASIDType" minOccurs="1" maxOccurs="1">
2532 <xsd:annotation>
2533 <xsd:documentation>The identifier of the gallery or population group which will be
2534 searched.</xsd:documentation>
2535 </xsd:annotation>
2536 </xsd:element>
2537 <xsd:element name="Identity" type="tns:BIASIdentity" minOccurs="1" maxOccurs="1">
2538 <xsd:annotation>
2539 <xsd:documentation>Contains the BIR, a data structure containing the biometric sample for the
2540 search.</xsd:documentation>
2541 </xsd:annotation>
2542 </xsd:element>
2543 <xsd:element name="MaxListSize" type="xsd:positiveInteger" minOccurs="1" maxOccurs="1">
2544 <xsd:annotation>
2545 <xsd:documentation>The maximum size of the candidate list that should be returned.</xsd:documentation>
2546 </xsd:annotation>
2547 </xsd:element>
2548 </xsd:sequence>
2549 </xsd:extension>
2550 </xsd:complexContent>
2551 </xsd:complexType>
2552 </xsd:element>
2553 </xsd:sequence>
2554 </xsd:complexType>
2555 </xsd:element>
2556 <xsd:element name="IdentifySubjectResponse">
2557 <xsd:complexType>
2558 <xsd:annotation>
2559 <xsd:documentation>
2560 The response to an IdentifySubject request, returning a
2561 rank-ordered candidate list.
2562 </xsd:documentation>
2563 </xsd:annotation>
2564 <xsd:sequence>
2565 <xsd:element name="IdentifySubjectResponsePackage" nillable="true">
2566 <xsd:complexType>

```

2567 <xsd:complexContent>
2568 <xsd:extension base="tns:ResponseTemplate">
2569 <xsd:sequence>
2570 <xsd:element name="IdentifySubjectResult" type="tns:IdentifySubjectResultType" />
2571 </xsd:sequence>
2572 </xsd:extension>
2573 </xsd:complexContent>
2574 </xsd:complexType>
2575 </xsd:element>
2576 </xsd:sequence>
2577 </xsd:complexType>
2578 </xsd:element>
2579 <xsd:complexType name="IdentifySubjectResultType">
2580 <xsd:sequence />
2581 </xsd:complexType>
2582 <xsd:complexType name="CandidateListResultType">
2583 <xsd:complexContent>
2584 <xsd:extension base="tns:IdentifySubjectResultType">
2585 <xsd:sequence>
2586 <xsd:element name="CandidateList" type="tns:CandidateListType">
2587 <xsd:annotation>
2588 <xsd:documentation>A rank-ordered list of candidates that have a likelihood of matching the input biometric
2589 sample; returned with successful synchronous request processing.</xsd:documentation>
2590 </xsd:annotation>
2591 </xsd:element>
2592 </xsd:sequence>
2593 </xsd:extension>
2594 </xsd:complexContent>
2595 </xsd:complexType>
2596 <xsd:complexType name="TokenResultType">
2597 <xsd:complexContent>
2598 <xsd:extension base="tns:IdentifySubjectResultType">
2599 <xsd:sequence>
2600 <xsd:element name="Token" type="tns:TokenType">
2601 <xsd:annotation>
2602 <xsd:documentation>A token used to retrieve the results of the IdentifySubject request; returned with
2603 asynchronous request processing.</xsd:documentation>
2604 </xsd:annotation>
2605 </xsd:element>
2606 </xsd:sequence>
2607 </xsd:extension>

```

2608 </xsd:complexContent>
2609 </xsd:complexType>
2610 <xsd:element name="ListBiographicData">
2611 <xsd:complexType>
2612 <xsd:annotation>
2613 <xsd:documentation>
2614 Lists the biographic data elements stored for a subject.
2615 </xsd:documentation>
2616 </xsd:annotation>
2617 <xsd:sequence>
2618 <xsd:element name="ListBiographicDataRequest" nillable="true">
2619 <xsd:complexType>
2620 <xsd:complexContent>
2621 <xsd:extension base="tns:RequestTemplate">
2622 <xsd:sequence>
2623 <xsd:element name="Identity" type="tns:BIASIdentity" minOccurs="1" maxOccurs="1">
2624 <xsd:annotation>
2625 <xsd:documentation>Identifies the subject or, in the encounter-centric model, a subject and an
2626 encounter.</xsd:documentation>
2627 </xsd:annotation>
2628 </xsd:element>
2629 </xsd:sequence>
2630 </xsd:extension>
2631 </xsd:complexContent>
2632 </xsd:complexType>
2633 </xsd:element>
2634 </xsd:sequence>
2635 </xsd:complexType>
2636 </xsd:element>
2637 <xsd:element name="ListBiographicDataResponse">
2638 <xsd:complexType>
2639 <xsd:annotation>
2640 <xsd:documentation>
2641 The response to a ListBiographicData request, containing a list
2642 of biographic data elements stored for a subject. In the
2643 encounter-centric model, the biographic data elements for a
2644 specific encounter are returned. If an encounter ID is not
2645 specified and encounter data exists for the subject, the list
2646 of encounter IDs which contain biographic data is returned.
2647 </xsd:documentation>
2648 </xsd:annotation>

2649 <xsd:sequence>
 2650 <xsd:element name="ListBiographicDataResponsePackage" nillable="true">
 2651 <xsd:complexType>
 2652 <xsd:complexContent>
 2653 <xsd:extension base="tns:ResponseTemplate">
 2654 <xsd:sequence>
 2655 <xsd:element name="Identity" type="tns:BIASIdentity" minOccurs="0" maxOccurs="1">
 2656 <xsd:annotation>
 2657 <xsd:documentation>
 2658 Contains a list of biographic data elements associated with a
 2659 subject or encounter; non-empty if the service was
 2660 successful, biographic data exists, and either (a) the
 2661 person-centric model is being used or (b) the
 2662 encounter-centric model is being used and an encounter
 2663 identifier was specified.
 2664 </xsd:documentation>
 2665 </xsd:annotation>
 2666 </xsd:element>
 2667 <xsd:element name="EncounterList" type="tns:EncounterListType" minOccurs="0" maxOccurs="1">
 2668 <xsd:annotation>
 2669 <xsd:documentation>
 2670 A list of encounter ID's associated with a subject and
 2671 which contain biographic data; non-empty if the service
 2672 was successful, biographic data exists, the
 2673 encounter-centric model is being used, and an encounter
 2674 identifier was not specified.
 2675 </xsd:documentation>
 2676 </xsd:annotation>
 2677 </xsd:element>
 2678 </xsd:sequence>
 2679 </xsd:extension>
 2680 </xsd:complexContent>
 2681 </xsd:complexType>
 2682 </xsd:element>
 2683 </xsd:sequence>
 2684 </xsd:complexType>
 2685 </xsd:element>
 2686 <xsd:element name="ListBiometricData">
 2687 <xsd:complexType>
 2688 <xsd:annotation>
 2689 <xsd:documentation>

2690 Lists the biometric data elements stored for a subject. Note
2691 that no actual biometric data is returned by this service (see
2692 the RetrieveBiometricInformation service to obtain the biometric
2693 data).

```

2694 </xsd:documentation>
2695 </xsd:annotation>
2696 <xsd:sequence>
2697 <xsd:element name="ListBiometricDataRequest" nillable="true">
2698 <xsd:complexType>
2699 <xsd:complexContent>
2700 <xsd:extension base="tns:RequestTemplate">
2701 <xsd:sequence>
2702 <xsd:element name="Identity" type="tns:BIASIdentity" minOccurs="1" maxOccurs="1">
2703 <xsd:annotation>
2704 <xsd:documentation>Identifies the subject or, in the encounter-centric model, a subject and an
2705 encounter.</xsd:documentation>
2706 </xsd:annotation>
2707 </xsd:element>
2708 <xsd:element name="ListFilter" type="tns:ListFilterType" minOccurs="0" maxOccurs="1">
2709 <xsd:annotation>
2710 <xsd:documentation>Indicates what biometric information should be returned.</xsd:documentation>
2711 </xsd:annotation>
2712 </xsd:element>
2713 </xsd:sequence>
2714 </xsd:extension>
2715 </xsd:complexContent>
2716 </xsd:complexType>
2717 </xsd:element>
2718 </xsd:sequence>
2719 </xsd:complexType>
2720 </xsd:element>
2721 <xsd:element name="ListBiometricDataResponse">
2722 <xsd:complexType>
2723 <xsd:annotation>
2724 <xsd:documentation>
2725 The response to a ListBiometricData request, containing a list
2726 of biometric data elements stored for a subject. In the
2727 encounter-centric model, the biometric data elements for a
2728 specific encounter are returned. If an encounter ID is not
2729 specified and encounter data exists for the subject, the list
2730 of encounter IDs which contain biometric data is returned.
```

2731 </xsd:documentation>
 2732 </xsd:annotation>
 2733 <xsd:sequence>
 2734 <xsd:element name="ListBiometricDataResponsePackage" nillable="true">
 2735 <xsd:complexType>
 2736 <xsd:complexContent>
 2737 <xsd:extension base="tns:ResponseTemplate">
 2738 <xsd:sequence>
 2739 <xsd:element name="Identity" type="tns:BIASIdentity">
 2740 <xsd:annotation>
 2741 <xsd:documentation>
 2742 Includes a list of biometric data elements associated
 2743 with a subject or encounter or a list of encounter ID's
 2744 associated with a subject and which contain biometric
 2745 data.
 2746 </xsd:documentation>
 2747 </xsd:annotation>
 2748 </xsd:element>
 2749 </xsd:sequence>
 2750 </xsd:extension>
 2751 </xsd:complexContent>
 2752 </xsd:complexType>
 2753 </xsd:element>
 2754 </xsd:sequence>
 2755 </xsd:complexType>
 2756 </xsd:element>
 2757 <xsd:element name="PerformFusion">
 2758 <xsd:complexType>
 2759 <xsd:annotation>
 2760 <xsd:documentation>
 2761 Accepts either match score or match decision information and creates a fused match result.
 2762 </xsd:documentation>
 2763 </xsd:annotation>
 2764 <xsd:sequence>
 2765 <xsd:element name="PerformFusionRequest" nillable="true">
 2766 <xsd:complexType>
 2767 <xsd:complexContent>
 2768 <xsd:extension base="tns:RequestTemplate">
 2769 <xsd:sequence>
 2770 <xsd:element name="FusionInput" type="tns:FusionInformationListType" minOccurs="1" maxOccurs="1">
 2771 <xsd:annotation>

2772 <xsd:documentation>Score or decision input information to the fusion method.</xsd:documentation>
 2773 </xsd:annotation>
 2774 </xsd:element>
 2775 </xsd:sequence>
 2776 </xsd:extension>
 2777 </xsd:complexContent>
 2778 </xsd:complexType>
 2779 </xsd:element>
 2780 </xsd:sequence>
 2781 </xsd:complexType>
 2782 </xsd:element>
 2783 <xsd:element name="PerformFusionResponse">
 2784 <xsd:complexType>
 2785 <xsd:annotation>
 2786 <xsd:documentation>
 2787 The response to the PerformFusion request.
 2788 </xsd:documentation>
 2789 </xsd:annotation>
 2790 <xsd:sequence>
 2791 <xsd:element name="PerformFusionResponsePackage" nillable="true">
 2792 <xsd:complexType>
 2793 <xsd:complexContent>
 2794 <xsd:extension base="tns:ResponseTemplate">
 2795 <xsd:sequence>
 2796 <xsd:element name="Match" type="tns:MatchType" minOccurs="1" maxOccurs="1">
 2797 <xsd:annotation>
 2798 <xsd:documentation>Indicates the result of the fusion method</xsd:documentation>
 2799 </xsd:annotation>
 2800 </xsd:element>
 2801 </xsd:sequence>
 2802 </xsd:extension>
 2803 </xsd:complexContent>
 2804 </xsd:complexType>
 2805 </xsd:element>
 2806 </xsd:sequence>
 2807 </xsd:complexType>
 2808 </xsd:element>
 2809 <xsd:element name="QueryCapabilities">
 2810 <xsd:complexType>
 2811 <xsd:annotation>
 2812 <xsd:documentation>

2813 Returns a list of the capabilities, options, galleries, etc.
2814 that are supported by the BIAS implementation.
2815 </xsd:documentation>
2816 </xsd:annotation>
2817 <xsd:sequence>
2818 <xsd:element name="QueryCapabilitiesRequest" nillable="true">
2819 <xsd:complexType>
2820 <xsd:complexContent>
2821 <xsd:extension base="tns:RequestTemplate"/>
2822 </xsd:complexContent>
2823 </xsd:complexType>
2824 </xsd:element>
2825 </xsd:sequence>
2826 </xsd:complexType>
2827 </xsd:element>
2828 <xsd:element name="QueryCapabilitiesResponse">
2829 <xsd:complexType>
2830 <xsd:annotation>
2831 <xsd:documentation>
2832 The response to a QueryCapabilities request.
2833 </xsd:documentation>
2834 </xsd:annotation>
2835 <xsd:sequence>
2836 <xsd:element name="QueryCapabilitiesResponsePackage" nillable="true">
2837 <xsd:complexType>
2838 <xsd:complexContent>
2839 <xsd:extension base="tns:ResponseTemplate">
2840 <xsd:sequence>
2841 <xsd:element name="CapabilityList" type="tns:CapabilityListType" minOccurs="1" maxOccurs="1">
2842 <xsd:annotation>
2843 <xsd:documentation>A list of capabilities supported by the BIAS implementation.</xsd:documentation>
2844 </xsd:annotation>
2845 </xsd:element>
2846 </xsd:sequence>
2847 </xsd:extension>
2848 </xsd:complexContent>
2849 </xsd:complexType>
2850 </xsd:element>
2851 </xsd:sequence>
2852 </xsd:complexType>
2853 </xsd:element>

2854 <xsd:element name="RetrieveBiographicInformation">
2855 <xsd:complexType>
2856 <xsd:annotation>
2857 <xsd:documentation>
2858 Retrieves the biographic data associated with a subject ID.
2859 </xsd:documentation>
2860 </xsd:annotation>
2861 <xsd:sequence>
2862 <xsd:element name="RetrieveBiographicInformationRequest" nillable="true">
2863 <xsd:complexType>
2864 <xsd:complexContent>
2865 <xsd:extension base="tns:RequestTemplate">
2866 <xsd:sequence>
2867 <xsd:element name="Identity" type="tns:BIASIdentity" minOccurs="1" maxOccurs="1">
2868 <xsd:annotation>
2869 <xsd:documentation>Identifies the subject or, in the encounter-centric model, a subject and an
2870 encounter.</xsd:documentation>
2871 </xsd:annotation>
2872 </xsd:element>
2873 </xsd:sequence>
2874 </xsd:extension>
2875 </xsd:complexContent>
2876 </xsd:complexType>
2877 </xsd:element>
2878 </xsd:sequence>
2879 </xsd:complexType>
2880 </xsd:element>
2881 <xsd:element name="RetrieveBiographicInformationResponse">
2882 <xsd:complexType>
2883 <xsd:annotation>
2884 <xsd:documentation>
2885 The response to a RetrieveBiographicInformation request,
2886 containing the biographic data associated with a subject ID. In
2887 the encounter-centric model, the biographic data associated with
2888 a specified encounter is returned. If the encounter ID is not
2889 specified in the encounter-centric model, the biographic
2890 information associated with the most recent encounter is returned.
2891 </xsd:documentation>
2892 </xsd:annotation>
2893 <xsd:sequence>
2894 <xsd:element name="RetrieveBiographicInformationResponsePackage" nillable="true">

```

2895 <xsd:complexType>
2896 <xsd:complexContent>
2897 <xsd:extension base="tns:ResponseTemplate">
2898 <xsd:sequence>
2899 <xsd:element name="Identity" type="tns:BIASIdentity" minOccurs="1" maxOccurs="1">
2900 <xsd:annotation>
2901 <xsd:documentation>Includes the set of biographic data associated with a subject.</xsd:documentation>
2902 </xsd:annotation>
2903 </xsd:element>
2904 </xsd:sequence>
2905 </xsd:extension>
2906 </xsd:complexContent>
2907 </xsd:complexType>
2908 </xsd:element>
2909 </xsd:sequence>
2910 </xsd:complexType>
2911 </xsd:element>
2912 <xsd:element name="RetrieveBiometricInformation">
2913 <xsd:complexType>
2914 <xsd:annotation>
2915 <xsd:documentation>
2916 Retrieves the biometric data associated with a subject ID.
2917 </xsd:documentation>
2918 </xsd:annotation>
2919 <xsd:sequence>
2920 <xsd:element name="RetrieveBiometricInformationRequest" nillable="true">
2921 <xsd:complexType>
2922 <xsd:complexContent>
2923 <xsd:extension base="tns:RequestTemplate">
2924 <xsd:sequence>
2925 <xsd:element name="Identity" type="tns:BIASIdentity" minOccurs="1" maxOccurs="1">
2926 <xsd:annotation>
2927 <xsd:documentation>Identifies the subject or, in the encounter-centric model, a subject and an
2928 encounter.</xsd:documentation>
2929 </xsd:annotation>
2930 </xsd:element>
2931 <xsd:element name="BiometricType" type="oasis_cbeff:MultipleTypesType" minOccurs="0" maxOccurs="1">
2932 <xsd:annotation>
2933 <xsd:documentation>The type of biological or behavioral data to retrieve.</xsd:documentation>
2934 </xsd:annotation>
2935 </xsd:element>

```

```

2936 </xsd:sequence>
2937 </xsd:extension>
2938 </xsd:complexContent>
2939 </xsd:complexType>
2940 </xsd:element>
2941 </xsd:sequence>
2942 </xsd:complexType>
2943 </xsd:element>
2944 <xsd:element name="RetrieveBiometricInformationResponse">
2945 <xsd:complexType>
2946 <xsd:annotation>
2947 <xsd:documentation>
2948 The response to a RetrieveBiometricInformation request,
2949 containing the biometric data associated with a subject ID. In
2950 the encounter-centric model, the biometric data associated with
2951 a specified encounter is returned. If the encounter ID is not
2952 specified in the encounter-centric model, the biometric
2953 information associated with the most recent encounter is returned.
2954 </xsd:documentation>
2955 </xsd:annotation>
2956 <xsd:sequence>
2957 <xsd:element name="RetrieveBiometricInformationResponsePackage" nillable="true">
2958 <xsd:complexType>
2959 <xsd:complexContent>
2960 <xsd:extension base="tns:ResponseTemplate">
2961 <xsd:sequence>
2962 <xsd:element name="Identity" type="tns:BIASIdentity" minOccurs="1" maxOccurs="1">
2963 <xsd:annotation>
2964 <xsd:documentation>Includes the biometric data associated with a subject.</xsd:documentation>
2965 </xsd:annotation>
2966 </xsd:element>
2967 </xsd:sequence>
2968 </xsd:extension>
2969 </xsd:complexContent>
2970 </xsd:complexType>
2971 </xsd:element>
2972 </xsd:sequence>
2973 </xsd:complexType>
2974 </xsd:element>
2975 <xsd:element name="SetBiographicData">
2976 <xsd:complexType>

```

2977 <xsd:annotation>
 2978 <xsd:documentation>
 2979 Associates biographic data to a given subject record.
 2980 </xsd:documentation>
 2981 </xsd:annotation>
 2982 <xsd:sequence>
 2983 <xsd:element name="SetBiographicDataRequest" nillable="true">
 2984 <xsd:complexType>
 2985 <xsd:complexContent>
 2986 <xsd:extension base="tns:RequestTemplate">
 2987 <xsd:sequence>
 2988 <xsd:element name="Identity" type="tns:BIASIdentity" minOccurs="1" maxOccurs="1">
 2989 <xsd:annotation>
 2990 <xsd:documentation>Identifies the subject or, in the encounter-centric model, a subject and an encounter, and
 2991 includes the biographic data to store.</xsd:documentation>
 2992 </xsd:annotation>
 2993 </xsd:element>
 2994 </xsd:sequence>
 2995 </xsd:extension>
 2996 </xsd:complexContent>
 2997 </xsd:complexType>
 2998 </xsd:element>
 2999 </xsd:sequence>
 3000 </xsd:complexType>
 3001 </xsd:element>
 3002 <xsd:element name="SetBiographicDataResponse">
 3003 <xsd:complexType>
 3004 <xsd:annotation>
 3005 <xsd:documentation>
 3006 The response to a SetBiographicData request.
 3007 </xsd:documentation>
 3008 </xsd:annotation>
 3009 <xsd:sequence>
 3010 <xsd:element name="SetBiographicDataResponsePackage" nillable="true">
 3011 <xsd:complexType>
 3012 <xsd:complexContent>
 3013 <xsd:extension base="tns:ResponseTemplate">
 3014 <xsd:sequence>
 3015 <xsd:element name="Identity" type="tns:BIASIdentity" minOccurs="0" maxOccurs="1">
 3016 <xsd:annotation>

3017 <xsd:documentation>In an encounter-centric model, identifies the encounter ID assigned to a new
3018 encounter.</xsd:documentation>
3019 </xsd:annotation>
3020 </xsd:element>
3021 </xsd:sequence>
3022 </xsd:extension>
3023 </xsd:complexContent>
3024 </xsd:complexType>
3025 </xsd:element>
3026 </xsd:sequence>
3027 </xsd:complexType>
3028 </xsd:element>
3029 <xsd:element name="SetBiometricData">
3030 <xsd:complexType>
3031 <xsd:annotation>
3032 <xsd:documentation>
3033 Associates biometric data to a given subject record.
3034 </xsd:documentation>
3035 </xsd:annotation>
3036 <xsd:sequence>
3037 <xsd:element name="SetBiometricDataRequest" nillable="true">
3038 <xsd:complexType>
3039 <xsd:complexContent>
3040 <xsd:extension base="tns:RequestTemplate">
3041 <xsd:sequence>
3042 <xsd:element name="Identity" type="tns:BIASIdentity" minOccurs="1" maxOccurs="1">
3043 <xsd:annotation>
3044 <xsd:documentation>Identifies the subject or, in the encounter-centric model, a subject and an encounter, and
3045 includes the biometric data to store.</xsd:documentation>
3046 </xsd:annotation>
3047 </xsd:element>
3048 </xsd:sequence>
3049 </xsd:extension>
3050 </xsd:complexContent>
3051 </xsd:complexType>
3052 </xsd:element>
3053 </xsd:sequence>
3054 </xsd:complexType>
3055 </xsd:element>
3056 <xsd:element name="SetBiometricDataResponse">
3057 <xsd:complexType>

```

3058 <xsd:annotation>
3059 <xsd:documentation>
3060 The response to a SetBiometricData request.
3061 </xsd:documentation>
3062 </xsd:annotation>
3063 <xsd:sequence>
3064 <xsd:element name="SetBiometricDataResponsePackage" nillable="true">
3065 <xsd:complexType>
3066 <xsd:complexContent>
3067 <xsd:extension base="tns:ResponseTemplate">
3068 <xsd:sequence>
3069 <xsd:element name="Identity" type="tns:BIASIdentity" minOccurs="0" maxOccurs="1">
3070 <xsd:annotation>
3071 <xsd:documentation>In an encounter-centric model, identifies the encounter ID assigned to a new
3072 encounter.</xsd:documentation>
3073 </xsd:annotation>
3074 </xsd:element>
3075 </xsd:sequence>
3076 </xsd:extension>
3077 </xsd:complexContent>
3078 </xsd:complexType>
3079 </xsd:element>
3080 </xsd:sequence>
3081 </xsd:complexType>
3082 </xsd:element>
3083 <xsd:element name="TransformBiometricData">
3084 <xsd:complexType>
3085 <xsd:annotation>
3086 <xsd:documentation>
3087 Transforms or processes a given biometric in one format into a new target format.
3088 </xsd:documentation>
3089 </xsd:annotation>
3090 <xsd:sequence>
3091 <xsd:element name="TransformBiometricDataRequest" nillable="true">
3092 <xsd:complexType>
3093 <xsd:complexContent>
3094 <xsd:extension base="tns:RequestTemplate">
3095 <xsd:sequence>
3096 <xsd:element name="InputBIR" type="tns:CBEFF_BIR_Type" minOccurs="1" maxOccurs="1">
3097 <xsd:annotation>

```

3098 <xsd:documentation>Data structure containing the biometric information to be
3099 transformed.</xsd:documentation>
3100 </xsd:annotation>
3101 </xsd:element>
3102 <xsd:element name="TransformOperation" type="xsd:unsignedLong" minOccurs="1" maxOccurs="1">
3103 <xsd:annotation>
3104 <xsd:documentation>Value indicating the type of transformation to perform.</xsd:documentation>
3105 </xsd:annotation>
3106 </xsd:element>
3107 <xsd:element name="TransformControl" type="xsd:string" minOccurs="0" maxOccurs="1">
3108 <xsd:annotation>
3109 <xsd:documentation> Specifies controls for the requested transform operation.</xsd:documentation>
3110 </xsd:annotation>
3111 </xsd:element>
3112 </xsd:sequence>
3113 </xsd:extension>
3114 </xsd:complexContent>
3115 </xsd:complexType>
3116 </xsd:element>
3117 </xsd:sequence>
3118 </xsd:complexType>
3119 </xsd:element>
3120 <xsd:element name="TransformBiometricDataResponse">
3121 <xsd:complexType>
3122 <xsd:annotation>
3123 <xsd:documentation>
3124 The response to a TransformBiometricData request.
3125 </xsd:documentation>
3126 </xsd:annotation>
3127 <xsd:sequence>
3128 <xsd:element name="TransformBiometricDataResponsePackage" nillable="true">
3129 <xsd:complexType>
3130 <xsd:complexContent>
3131 <xsd:extension base="tns:ResponseTemplate">
3132 <xsd:sequence>
3133 <xsd:element name="OutputBIR" type="tns:CBEFF_BIR_Type" minOccurs="0" maxOccurs="1">
3134 <xsd:annotation>
3135 <xsd:documentation>Data structure containing the new, transformed biometric
3136 information.</xsd:documentation>
3137 </xsd:annotation>
3138 </xsd:element>

3139 </xsd:sequence>
3140 </xsd:extension>
3141 </xsd:complexContent>
3142 </xsd:complexType>
3143 </xsd:element>
3144 </xsd:sequence>
3145 </xsd:complexType>
3146 </xsd:element>
3147 <xsd:element name="UpdateBiographicData">
3148 <xsd:complexType>
3149 <xsd:annotation>
3150 <xsd:documentation>
3151 Updates the biographic data for a given subject record.
3152 </xsd:documentation>
3153 </xsd:annotation>
3154 <xsd:sequence>
3155 <xsd:element name="UpdateBiographicDataRequest" nillable="true">
3156 <xsd:complexType>
3157 <xsd:complexContent>
3158 <xsd:extension base="tns:RequestTemplate">
3159 <xsd:sequence>
3160 <xsd:element name="Identity" type="tns:BIASIdentity" minOccurs="1" maxOccurs="1">
3161 <xsd:annotation>
3162 <xsd:documentation>Identifies the subject or, in the encounter-centric model, a subject and an encounter, and
3163 includes the biographic data to update.</xsd:documentation>
3164 </xsd:annotation>
3165 </xsd:element>
3166 </xsd:sequence>
3167 </xsd:extension>
3168 </xsd:complexContent>
3169 </xsd:complexType>
3170 </xsd:element>
3171 </xsd:sequence>
3172 </xsd:complexType>
3173 </xsd:element>
3174 <xsd:element name="UpdateBiographicDataResponse">
3175 <xsd:complexType>
3176 <xsd:annotation>
3177 <xsd:documentation>
3178 The response to an UpdateBiographicData request.
3179 </xsd:documentation>

```

3180 </xsd:annotation>
3181 <xsd:sequence>
3182 <xsd:element name="UpdateBiographicDataResponsePackage" nillable="true">
3183 <xsd:complexType>
3184 <xsd:complexContent>
3185 <xsd:extension base="tns:ResponseTemplate"/>
3186 </xsd:complexContent>
3187 </xsd:complexType>
3188 </xsd:element>
3189 </xsd:sequence>
3190 </xsd:complexType>
3191 </xsd:element>
3192 <xsd:element name="UpdateBiometricData">
3193 <xsd:complexType>
3194 <xsd:annotation>
3195 <xsd:documentation>
3196 Updates a single biometric sample for a given subject record.
3197 </xsd:documentation>
3198 </xsd:annotation>
3199 <xsd:sequence>
3200 <xsd:element name="UpdateBiometricDataRequest" nillable="true">
3201 <xsd:complexType>
3202 <xsd:complexContent>
3203 <xsd:extension base="tns:RequestTemplate">
3204 <xsd:sequence>
3205 <xsd:element name="Identity" type="tns:BIASIdentity" minOccurs="1" maxOccurs="1">
3206 <xsd:annotation>
3207 <xsd:documentation>Identifies the subject or, in the encounter-centric model, a subject and an encounter, and
3208 includes the biometric data to update.</xsd:documentation>
3209 </xsd:annotation>
3210 </xsd:element>
3211 <xsd:element name="Merge" type="xsd:boolean" minOccurs="0" maxOccurs="1">
3212 <xsd:annotation>
3213 <xsd:documentation>Value indicating if the input biometric sample should be merged with any existing biometric
3214 information.</xsd:documentation>
3215 </xsd:annotation>
3216 </xsd:element>
3217 </xsd:sequence>
3218 </xsd:extension>
3219 </xsd:complexContent>
3220 </xsd:complexType>

```



```

3221 </xsd:element>
3222 </xsd:sequence>
3223 </xsd:complexType>
3224 </xsd:element>
3225 <xsd:element name="UpdateBiometricDataResponse">
3226 <xsd:complexType>
3227 <xsd:annotation>
3228 <xsd:documentation>
3229 The response to an UpdateBiometricData request.
3230 </xsd:documentation>
3231 </xsd:annotation>
3232 <xsd:sequence>
3233 <xsd:element name="UpdateBiometricDataResponsePackage" nillable="true">
3234 <xsd:complexType>
3235 <xsd:complexContent>
3236 <xsd:extension base="tns:ResponseTemplate"/>
3237 </xsd:complexContent>
3238 </xsd:complexType>
3239 </xsd:element>
3240 </xsd:sequence>
3241 </xsd:complexType>
3242 </xsd:element>
3243 <xsd:element name="VerifySubject">
3244 <xsd:complexType>
3245 <xsd:annotation>
3246 <xsd:documentation>
3247 Performs a 1:1 verification match between a given biometric and
3248 either a claim to identity in a given gallery or another given
3249 biometric.
3250 </xsd:documentation>
3251 </xsd:annotation>
3252 <xsd:sequence>
3253 <xsd:element name="VerifySubjectRequest" nillable="true">
3254 <xsd:complexType>
3255 <xsd:complexContent>
3256 <xsd:extension base="tns:RequestTemplate">
3257 <xsd:sequence>
3258 <xsd:element name="GalleryID" type="tns:BIASIDType" minOccurs="0" maxOccurs="1">
3259 <xsd:annotation>
3260 <xsd:documentation>The identifier of the gallery or population group of which the subject must be a
3261 member.</xsd:documentation>

```

3262 </xsd:annotation>

3263 </xsd:element>

3264 <xsd:element name="Identity" type="tns:BIASIdentity" minOccurs="1" maxOccurs="1">

3265 <xsd:annotation>

3266 <xsd:documentation>Includes the identifying information and/or input and reference biometric

3267 samples.</xsd:documentation>

3268 </xsd:annotation>

3269 </xsd:element>

3270 </xsd:sequence>

3271 </xsd:extension>

3272 </xsd:complexContent>

3273 </xsd:complexType>

3274 </xsd:element>

3275 </xsd:sequence>

3276 </xsd:complexType>

3277 </xsd:element>

3278 <xsd:element name="VerifySubjectResponse">

3279 <xsd:complexType>

3280 <xsd:annotation>

3281 <xsd:documentation>

3282 The response to a VerifySubject request.

3283 </xsd:documentation>

3284 </xsd:annotation>

3285 <xsd:sequence>

3286 <xsd:element name="VerifySubjectResponsePackage" nillable="true">

3287 <xsd:complexType>

3288 <xsd:complexContent>

3289 <xsd:extension base="tns:ResponseTemplate">

3290 <xsd:sequence>

3291 <xsd:element name="Match" type="xsd:boolean" minOccurs="0" maxOccurs="1">

3292 <xsd:annotation>

3293 <xsd:documentation>Indicates if the Input BIR matched either the biometric information associated with the

3294 Identity Claim or the Reference BIR.</xsd:documentation>

3295 </xsd:annotation>

3296 </xsd:element>

3297 <xsd:element name="Score" type="tns:Score" minOccurs="0" maxOccurs="1">

3298 <xsd:annotation>

3299 <xsd:documentation>The score if the biometric information matched.</xsd:documentation>

3300 </xsd:annotation>

3301 </xsd:element>

3302 </xsd:sequence>

```

3303 </xsd:extension>
3304 </xsd:complexContent>
3305 </xsd:complexType>
3306 </xsd:element>
3307 </xsd:sequence>
3308 </xsd:complexType>
3309 </xsd:element>
3310 <xsd:element name="Enroll">
3311 <xsd:complexType>
3312 <xsd:annotation>
3313 <xsd:documentation>
3314 The Enroll aggregate service adds a new subject or, in an
3315 encounter-centric model, a new encounter to the system. This may
3316 be accomplished in a number of different ways according to
3317 system requirements and/or resources. If the Enroll aggregate
3318 service is implemented as a synchronous service, the
3319 implementing system immediately processes the request and
3320 returns the results in the ReturnData parameter. If the Enroll
3321 aggregate service is implemented as an asynchronous service, the
3322 implementing system returns a token in the ReturnData
3323 parameter, which is an indication that the request is being
3324 handled asynchronously. In this case, the GetEnrollResults
3325 service is used to poll for the results of the Enroll request.
3326 </xsd:documentation>
3327 </xsd:annotation>
3328 <xsd:sequence>
3329 <xsd:element name="EnrollRequest" nillable="true">
3330 <xsd:complexType>
3331 <xsd:complexContent>
3332 <xsd:extension base="tns:AggregateRequestTemplate"/>
3333 </xsd:complexContent>
3334 </xsd:complexType>
3335 </xsd:element>
3336 </xsd:sequence>
3337 </xsd:complexType>
3338 </xsd:element>
3339 <xsd:element name="EnrollResponse">
3340 <xsd:complexType>
3341 <xsd:annotation>
3342 <xsd:documentation>The response to an Enroll request.</xsd:documentation>
3343 </xsd:annotation>

```

```

3344 <xsd:sequence>
3345 <xsd:element name="EnrollResponsePackage" nillable="true">
3346 <xsd:complexType>
3347 <xsd:complexContent>
3348 <xsd:extension base="tns:AggregateResponseTemplate"/>
3349 </xsd:complexContent>
3350 </xsd:complexType>
3351 </xsd:element>
3352 </xsd:sequence>
3353 </xsd:complexType>
3354 </xsd:element>
3355 <xsd:element name="GetEnrollResults">
3356 <xsd:complexType>
3357 <xsd:annotation>
3358 <xsd:documentation>
3359 The GetEnrollResults aggregate service retrieves the enrollment
3360 results for the specified token. This service is used in
3361 conjunction with the Enroll aggregate service. If the Enroll
3362 aggregate service is implemented as an asynchronous service, the
3363 implementing system returns a token, and the GetEnrollResults
3364 service is used to poll for the results of the original Enroll
3365 request.
3366 </xsd:documentation>
3367 </xsd:annotation>
3368 <xsd:sequence>
3369 <xsd:element name="GetEnrollResultsRequest" nillable="true">
3370 <xsd:complexType>
3371 <xsd:complexContent>
3372 <xsd:extension base="tns:RequestTemplate">
3373 <xsd:sequence>
3374 <xsd:element name="Token" type="tns:TokenType" minOccurs="1" maxOccurs="1">
3375 <xsd:annotation>
3376 <xsd:documentation>A value used to retrieve the results of the Enroll request.</xsd:documentation>
3377 </xsd:annotation>
3378 </xsd:element>
3379 </xsd:sequence>
3380 </xsd:extension>
3381 </xsd:complexContent>
3382 </xsd:complexType>
3383 </xsd:element>
3384 </xsd:sequence>

```

```

3385 </xsd:complexType>
3386 </xsd:element>
3387 <xsd:element name="GetEnrollResultsResponse">
3388 <xsd:complexType>
3389 <xsd:annotation>
3390 <xsd:documentation>The response to a GetEnrollResults request.</xsd:documentation>
3391 </xsd:annotation>
3392 <xsd:sequence>
3393 <xsd:element name="GetEnrollResultsResponsePackage" nillable="true">
3394 <xsd:complexType>
3395 <xsd:complexContent>
3396 <xsd:extension base="tns:AggregateResponseTemplate"/>
3397 </xsd:complexContent>
3398 </xsd:complexType>
3399 </xsd:element>
3400 </xsd:sequence>
3401 </xsd:complexType>
3402 </xsd:element>
3403 <xsd:element name="GetIdentifyResults">
3404 <xsd:complexType>
3405 <xsd:annotation>
3406 <xsd:documentation>
3407 The GetIdentifyResults aggregate service retrieves the
3408 identification results for the specified token. This service is
3409 used in conjunction with the Identify aggregate service. If the
3410 Identify aggregate service is implemented as an asynchronous
3411 service, the implementing system returns a token, and the
3412 GetIdentifyResults service is used to poll for the results of
3413 the original Identify request.
3414 </xsd:documentation>
3415 </xsd:annotation>
3416 <xsd:sequence>
3417 <xsd:element name="GetIdentifyResultsRequest" nillable="true">
3418 <xsd:complexType>
3419 <xsd:complexContent>
3420 <xsd:extension base="tns:RequestTemplate">
3421 <xsd:sequence>
3422 <xsd:element name="Token" type="tns:TokenType" minOccurs="1" maxOccurs="1">
3423 <xsd:annotation>
3424 <xsd:documentation>A value used to retrieve the results of the Identify request.</xsd:documentation>
3425 </xsd:annotation>

```

```

3426 </xsd:element>
3427 </xsd:sequence>
3428 </xsd:extension>
3429 </xsd:complexContent>
3430 </xsd:complexType>
3431 </xsd:element>
3432 </xsd:sequence>
3433 </xsd:complexType>
3434 </xsd:element>
3435 <xsd:element name="GetIdentifyResultsResponse">
3436 <xsd:complexType>
3437 <xsd:annotation>
3438 <xsd:documentation>The response to a GetIdentifyResults request.</xsd:documentation>
3439 </xsd:annotation>
3440 <xsd:sequence>
3441 <xsd:element name="GetIdentifyResultsResponsePackage" nillable="true">
3442 <xsd:complexType>
3443 <xsd:complexContent>
3444 <xsd:extension base="tns:AggregateResponseTemplate"/>
3445 </xsd:complexContent>
3446 </xsd:complexType>
3447 </xsd:element>
3448 </xsd:sequence>
3449 </xsd:complexType>
3450 </xsd:element>
3451 <xsd:element name="GetVerifyResults">
3452 <xsd:complexType>
3453 <xsd:annotation>
3454 <xsd:documentation>
3455 The GetVerifyResults aggregate service retrieves the verification
3456 results for the specified token. This service is used in
3457 conjunction with the Verify aggregate service. If the Verify
3458 aggregate service is implemented as an asynchronous service, the
3459 implementing system returns a token, and the GetVerifyResults
3460 service is used to poll for the results of the original Verify
3461 request.
3462 </xsd:documentation>
3463 </xsd:annotation>
3464 <xsd:sequence>
3465 <xsd:element name="GetVerifyResultsRequest" nillable="true">
3466 <xsd:complexType>

```

```

3467 <xsd:complexContent>
3468 <xsd:extension base="tns:RequestTemplate">
3469 <xsd:sequence>
3470 <xsd:element name="Token" type="tns:TokenType" minOccurs="1" maxOccurs="1">
3471 <xsd:annotation>
3472 <xsd:documentation>A value used to retrieve the results of the Verify request.</xsd:documentation>
3473 </xsd:annotation>
3474 </xsd:element>
3475 </xsd:sequence>
3476 </xsd:extension>
3477 </xsd:complexContent>
3478 </xsd:complexType>
3479 </xsd:element>
3480 </xsd:sequence>
3481 </xsd:complexType>
3482 </xsd:element>
3483 <xsd:element name="GetVerifyResultsResponse">
3484 <xsd:complexType>
3485 <xsd:annotation>
3486 <xsd:documentation>The response to a GetVerifyResults request.</xsd:documentation>
3487 </xsd:annotation>
3488 <xsd:sequence>
3489 <xsd:element name="GetVerifyResultsResponsePackage" nillable="true">
3490 <xsd:complexType>
3491 <xsd:complexContent>
3492 <xsd:extension base="tns:AggregateResponseTemplate">
3493 <xsd:sequence>
3494 <xsd:element name="Match" type="xsd:boolean" minOccurs="0" maxOccurs="1">
3495 <xsd:annotation>
3496 <xsd:documentation>Indicates if the Input BIR matched either the biometric information associated with the
3497 Identity Claim or the Reference BIR.</xsd:documentation>
3498 </xsd:annotation>
3499 </xsd:element>
3500 <xsd:element name="Score" type="tns:Score" minOccurs="0" maxOccurs="1">
3501 <xsd:annotation>
3502 <xsd:documentation>The score if the biometric information matched.</xsd:documentation>
3503 </xsd:annotation>
3504 </xsd:element>
3505 </xsd:sequence>
3506 </xsd:extension>
3507 </xsd:complexContent>

```

```

3508 </xsd:complexType>
3509 </xsd:element>
3510 </xsd:sequence>
3511 </xsd:complexType>
3512 </xsd:element>
3513 <xsd:element name="Identify">
3514 <xsd:complexType>
3515 <xsd:annotation>
3516 <xsd:documentation>
3517 The Identify aggregate service performs an identification
3518 function according to system requirements and/or resources. If
3519 the Identify aggregate service is implemented as a synchronous
3520 service, the implementing system immediately processes the
3521 request and returns the results in the ReturnData parameter. If
3522 the Identify aggregate service is implemented as an asynchronous
3523 service, the implementing system returns a token in the
3524 ReturnData parameter, which is an indication that the request is
3525 being handled asynchronously. In this case, the
3526 GetIdentifyResults service is used to poll for the results of
3527 the Identify request.
3528 </xsd:documentation>
3529 </xsd:annotation>
3530 <xsd:sequence>
3531 <xsd:element name="IdentifyRequest" nillable="true">
3532 <xsd:complexType>
3533 <xsd:complexContent>
3534 <xsd:extension base="tns:AggregateRequestTemplate"/>
3535 </xsd:complexContent>
3536 </xsd:complexType>
3537 </xsd:element>
3538 </xsd:sequence>
3539 </xsd:complexType>
3540 </xsd:element>
3541 <xsd:element name="IdentifyResponse">
3542 <xsd:complexType>
3543 <xsd:annotation>
3544 <xsd:documentation>The response to an Identify request.</xsd:documentation>
3545 </xsd:annotation>
3546 <xsd:sequence>
3547 <xsd:element name="IdentifyResponsePackage" nillable="true">
3548 <xsd:complexType>

```



```

3549 <xsd:complexContent>
3550 <xsd:extension base="tns:AggregateResponseTemplate"/>
3551 </xsd:complexContent>
3552 </xsd:complexType>
3553 </xsd:element>
3554 </xsd:sequence>
3555 </xsd:complexType>
3556 </xsd:element>
3557 <xsd:element name="RetrievalInformation">
3558 <xsd:complexType>
3559 <xsd:annotation>
3560 <xsd:documentation>
3561 The RetrievalInformation aggregate service retrieves requested
3562 information about a subject, or in an encounter-centric model
3563 about an encounter. In a person-centric model, this aggregate
3564 service may be used to retrieve both biographic and biometric
3565 information for a subject record. In an encounter-centric model,
3566 this aggregate service may be used to retrieve biographic and/or
3567 biometric information for either a single encounter or all
3568 encounters. Either a SubjectID or EncounterID must be specified
3569 in the Identify parameter.
3570 </xsd:documentation>
3571 </xsd:annotation>
3572 <xsd:sequence>
3573 <xsd:element name="RetrievalInformationRequest" nillable="true">
3574 <xsd:complexType>
3575 <xsd:complexContent>
3576 <xsd:extension base="tns:RequestTemplate">
3577 <xsd:sequence>
3578 <xsd:element name="ProcessingOptions" type="tns:ProcessingOptionsType" minOccurs="1" maxOccurs="1">
3579 <xsd:annotation>
3580 <xsd:documentation>Options that guide how the service request is processed, and may identify what type(s) of
3581 information should be returned.</xsd:documentation>
3582 </xsd:annotation>
3583 </xsd:element>
3584 <xsd:element name="Identity" type="tns:BIASIdentity" minOccurs="1" maxOccurs="1">
3585 <xsd:annotation>
3586 <xsd:documentation>Includes the identifier of the subject or encounter.</xsd:documentation>
3587 </xsd:annotation>
3588 </xsd:element>
3589 </xsd:sequence>

```

```

3590 </xsd:extension>
3591 </xsd:complexContent>
3592 </xsd:complexType>
3593 </xsd:element>
3594 </xsd:sequence>
3595 </xsd:complexType>
3596 </xsd:element>
3597 <xsd:element name="RetrieveInformationResponse">
3598 <xsd:complexType>
3599 <xsd:annotation>
3600 <xsd:documentation>The response to a RetrieveInformation request.</xsd:documentation>
3601 </xsd:annotation>
3602 <xsd:sequence>
3603 <xsd:element name="RetrieveInformationResponsePackage" nillable="true">
3604 <xsd:complexType>
3605 <xsd:complexContent>
3606 <xsd:extension base="tns:AggregateResponseTemplate"/>
3607 </xsd:complexContent>
3608 </xsd:complexType>
3609 </xsd:element>
3610 </xsd:sequence>
3611 </xsd:complexType>
3612 </xsd:element>
3613 <xsd:element name="Verify">
3614 <xsd:complexType>
3615 <xsd:annotation>
3616 <xsd:documentation>
3617 The Verify aggregate service performs a 1:1 verification
3618 function according to system requirements and/or resources.
3619 Either the IdentityClaim or ReferenceBIR input data elements in
3620 the Identity parameter are required. If the Verify aggregate
3621 service is implemented as a synchronous service, the
3622 implementing system immediately processes the request and returns
3623 the results in the ReturnData parameter. If the Verify aggregate
3624 service is implemented as an asynchronous service, the
3625 implementing system returns a token in the ReturnData parameter,
3626 which is an indication that the request is being handled
3627 asynchronously. In this case, the GetVerifyResults service is
3628 used to poll for the results of the Verify request.
3629 </xsd:documentation>
3630 </xsd:annotation>

```

```

3631 <xsd:sequence>
3632 <xsd:element name="VerifyRequest" nillable="true">
3633 <xsd:complexType>
3634 <xsd:complexContent>
3635 <xsd:extension base="tns:AggregateRequestTemplate">
3636 <xsd:sequence>
3637 <xsd:element name="Identity" type="tns:BIASIdentity" minOccurs="1" maxOccurs="1">
3638 <xsd:annotation>
3639 <xsd:documentation>Includes either the IdentityClaim or ReferenceBIR.</xsd:documentation>
3640 </xsd:annotation>
3641 </xsd:element>
3642 <xsd:element name="GalleryID" type="tns:BIASIDType" minOccurs="0" maxOccurs="1">
3643 <xsd:annotation>
3644 <xsd:documentation>The identifier of the gallery or population group of which the subject must be a
3645 member.</xsd:documentation>
3646 </xsd:annotation>
3647 </xsd:element>
3648 </xsd:sequence>
3649 </xsd:extension>
3650 </xsd:complexContent>
3651 </xsd:complexType>
3652 </xsd:element>
3653 </xsd:sequence>
3654 </xsd:complexType>
3655 </xsd:element>
3656 <xsd:element name="VerifyResponse">
3657 <xsd:complexType>
3658 <xsd:annotation>
3659 <xsd:documentation>The response to a Verify request.</xsd:documentation>
3660 </xsd:annotation>
3661 <xsd:sequence>
3662 <xsd:element name="VerifyResponsePackage" nillable="true">
3663 <xsd:complexType>
3664 <xsd:complexContent>
3665 <xsd:extension base="tns:AggregateResponseTemplate">
3666 <xsd:sequence>
3667 <xsd:element name="Match" type="xsd:boolean" minOccurs="0" maxOccurs="1">
3668 <xsd:annotation>
3669 <xsd:documentation>Indicates if the Input BIR matched either the biometric information associated with the
3670 Identity Claim or the Reference BIR.</xsd:documentation>
3671 </xsd:annotation>

```

```
3672 </xsd:element>
3673 <xsd:element name="Score" type="tns:Score" minOccurs="0" maxOccurs="1">
3674 <xsd:annotation>
3675 <xsd:documentation>The score if the biometric information matched.</xsd:documentation>
3676 </xsd:annotation>
3677 </xsd:element>
3678 </xsd:sequence>
3679 </xsd:extension>
3680 </xsd:complexContent>
3681 </xsd:complexType>
3682 </xsd:element>
3683 </xsd:sequence>
3684 </xsd:complexType>
3685 </xsd:element>
3686 <xsd:element name="BIASFault" type="tns:BIASFaultDetail"/>
3687 </xsd:schema>
3688 </wsdl:types>
3689 <wsdl:message name="BIASFaultMessage">
3690 <wsdl:part name="parameters" element="tns:BIASFault"/>
3691 </wsdl:message>
3692 <wsdl:message name="AddSubjectToGalleryRequestMessage">
3693 <wsdl:part name="parameters" element="tns:AddSubjectToGallery"/>
3694 </wsdl:message>
3695 <wsdl:message name="AddSubjectToGalleryResponseMessage">
3696 <wsdl:part name="parameters" element="tns:AddSubjectToGalleryResponse"/>
3697 </wsdl:message>
3698 <wsdl:message name="CheckQualityRequestMessage">
3699 <wsdl:part name="parameters" element="tns:CheckQuality"/>
3700 </wsdl:message>
3701 <wsdl:message name="CheckQualityResponseMessage">
3702 <wsdl:part name="parameters" element="tns:CheckQualityResponse"/>
3703 </wsdl:message>
3704 <wsdl:message name="ClassifyBiometricDataRequestMessage">
3705 <wsdl:part name="parameters" element="tns:ClassifyBiometricData"/>
3706 </wsdl:message>
3707 <wsdl:message name="ClassifyBiometricDataResponseMessage">
3708 <wsdl:part name="parameters" element="tns:ClassifyBiometricDataResponse"/>
3709 </wsdl:message>
3710 <wsdl:message name="CreateSubjectRequestMessage">
3711 <wsdl:part name="parameters" element="tns:CreateSubject"/>
3712 </wsdl:message>
```

3713 <wsdl:message name="CreateSubjectResponseMessage">
3714 <wsdl:part name="parameters" element="tns:CreateSubjectResponse"/>
3715 </wsdl:message>
3716 <wsdl:message name="DeleteBiographicDataRequestMessage">
3717 <wsdl:part name="parameters" element="tns:DeleteBiographicData"/>
3718 </wsdl:message>
3719 <wsdl:message name="DeleteBiographicDataResponseMessage">
3720 <wsdl:part name="parameters" element="tns:DeleteBiographicDataResponse"/>
3721 </wsdl:message>
3722 <wsdl:message name="DeleteBiometricDataRequestMessage">
3723 <wsdl:part name="parameters" element="tns:DeleteBiometricData"/>
3724 </wsdl:message>
3725 <wsdl:message name="DeleteBiometricDataResponseMessage">
3726 <wsdl:part name="parameters" element="tns:DeleteBiometricDataResponse"/>
3727 </wsdl:message>
3728 <wsdl:message name="DeleteSubjectRequestMessage">
3729 <wsdl:part name="parameters" element="tns:DeleteSubject"/>
3730 </wsdl:message>
3731 <wsdl:message name="DeleteSubjectResponseMessage">
3732 <wsdl:part name="parameters" element="tns:DeleteSubjectResponse"/>
3733 </wsdl:message>
3734 <wsdl:message name="DeleteSubjectFromGalleryRequestMessage">
3735 <wsdl:part name="parameters" element="tns:DeleteSubjectFromGallery"/>
3736 </wsdl:message>
3737 <wsdl:message name="DeleteSubjectFromGalleryResponseMessage">
3738 <wsdl:part name="parameters" element="tns:DeleteSubjectFromGalleryResponse"/>
3739 </wsdl:message>
3740 <wsdl:message name="GetIdentifySubjectResultsRequestMessage">
3741 <wsdl:part name="parameters" element="tns:GetIdentifySubjectResults"/>
3742 </wsdl:message>
3743 <wsdl:message name="GetIdentifySubjectResultsResponseMessage">
3744 <wsdl:part name="parameters" element="tns:GetIdentifySubjectResultsResponse"/>
3745 </wsdl:message>
3746 <wsdl:message name="IdentifySubjectRequestMessage">
3747 <wsdl:part name="parameters" element="tns:IdentifySubject"/>
3748 </wsdl:message>
3749 <wsdl:message name="IdentifySubjectResponseMessage">
3750 <wsdl:part name="parameters" element="tns:IdentifySubjectResponse"/>
3751 </wsdl:message>
3752 <wsdl:message name="ListBiographicDataRequestMessage">
3753 <wsdl:part name="parameters" element="tns:ListBiographicData"/>

3754 </wsdl:message>
3755 <wsdl:message name="ListBiographicDataResponseMessage">
3756 <wsdl:part name="parameters" element="tns:ListBiographicDataResponse"/>
3757 </wsdl:message>
3758 <wsdl:message name="ListBiometricDataRequestMessage">
3759 <wsdl:part name="parameters" element="tns:ListBiometricData"/>
3760 </wsdl:message>
3761 <wsdl:message name="ListBiometricDataResponseMessage">
3762 <wsdl:part name="parameters" element="tns:ListBiometricDataResponse"/>
3763 </wsdl:message>
3764 <wsdl:message name="PerformFusionRequestMessage">
3765 <wsdl:part name="parameters" element="tns:PerformFusion"/>
3766 </wsdl:message>
3767 <wsdl:message name="PerformFusionResponseMessage">
3768 <wsdl:part name="parameters" element="tns:PerformFusionResponse"/>
3769 </wsdl:message>
3770 <wsdl:message name="QueryCapabilitiesRequestMessage">
3771 <wsdl:part name="parameters" element="tns:QueryCapabilities"/>
3772 </wsdl:message>
3773 <wsdl:message name="QueryCapabilitiesResponseMessage">
3774 <wsdl:part name="parameters" element="tns:QueryCapabilitiesResponse"/>
3775 </wsdl:message>
3776 <wsdl:message name="RetrieveBiographicInformationRequestMessage">
3777 <wsdl:part name="parameters" element="tns:RetrieveBiographicInformation"/>
3778 </wsdl:message>
3779 <wsdl:message name="RetrieveBiographicInformationResponseMessage">
3780 <wsdl:part name="parameters" element="tns:RetrieveBiographicInformationResponse"/>
3781 </wsdl:message>
3782 <wsdl:message name="RetrieveBiometricInformationRequestMessage">
3783 <wsdl:part name="parameters" element="tns:RetrieveBiometricInformation"/>
3784 </wsdl:message>
3785 <wsdl:message name="RetrieveBiometricInformationResponseMessage">
3786 <wsdl:part name="parameters" element="tns:RetrieveBiometricInformationResponse"/>
3787 </wsdl:message>
3788 <wsdl:message name="SetBiographicDataRequestMessage">
3789 <wsdl:part name="parameters" element="tns:SetBiographicData"/>
3790 </wsdl:message>
3791 <wsdl:message name="SetBiographicDataResponseMessage">
3792 <wsdl:part name="parameters" element="tns:SetBiographicDataResponse"/>
3793 </wsdl:message>
3794 <wsdl:message name="SetBiometricDataRequestMessage">

3795 <wsdl:part name="parameters" element="tns:SetBiometricData"/>
3796 </wsdl:message>
3797 <wsdl:message name="SetBiometricDataResponseMessage">
3798 <wsdl:part name="parameters" element="tns:SetBiometricDataResponse"/>
3799 </wsdl:message>
3800 <wsdl:message name="TransformBiometricDataRequestMessage">
3801 <wsdl:part name="parameters" element="tns:TransformBiometricData"/>
3802 </wsdl:message>
3803 <wsdl:message name="TransformBiometricDataResponseMessage">
3804 <wsdl:part name="parameters" element="tns:TransformBiometricDataResponse"/>
3805 </wsdl:message>
3806 <wsdl:message name="UpdateBiographicDataRequestMessage">
3807 <wsdl:part name="parameters" element="tns:UpdateBiographicData"/>
3808 </wsdl:message>
3809 <wsdl:message name="UpdateBiographicDataResponseMessage">
3810 <wsdl:part name="parameters" element="tns:UpdateBiographicDataResponse"/>
3811 </wsdl:message>
3812 <wsdl:message name="UpdateBiometricDataRequestMessage">
3813 <wsdl:part name="parameters" element="tns:UpdateBiometricData"/>
3814 </wsdl:message>
3815 <wsdl:message name="UpdateBiometricDataResponseMessage">
3816 <wsdl:part name="parameters" element="tns:UpdateBiometricDataResponse"/>
3817 </wsdl:message>
3818 <wsdl:message name="VerifySubjectRequestMessage">
3819 <wsdl:part name="parameters" element="tns:VerifySubject"/>
3820 </wsdl:message>
3821 <wsdl:message name="VerifySubjectResponseMessage">
3822 <wsdl:part name="parameters" element="tns:VerifySubjectResponse"/>
3823 </wsdl:message>
3824 <wsdl:message name="EnrollRequestMessage">
3825 <wsdl:part name="parameters" element="tns:Enroll"/>
3826 </wsdl:message>
3827 <wsdl:message name="EnrollResponseMessage">
3828 <wsdl:part name="parameters" element="tns:EnrollResponse"/>
3829 </wsdl:message>
3830 <wsdl:message name="GetEnrollResultsRequestMessage">
3831 <wsdl:part name="parameters" element="tns:GetEnrollResults"/>
3832 </wsdl:message>
3833 <wsdl:message name="GetEnrollResultsResponseMessage">
3834 <wsdl:part name="parameters" element="tns:GetEnrollResultsResponse"/>
3835 </wsdl:message>

3836 <wsdl:message name="GetIdentifyResultsRequestMessage">
3837 <wsdl:part name="parameters" element="tns:GetIdentifyResults"/>
3838 </wsdl:message>
3839 <wsdl:message name="GetIdentifyResultsResponseMessage">
3840 <wsdl:part name="parameters" element="tns:GetIdentifyResultsResponse"/>
3841 </wsdl:message>
3842 <wsdl:message name="GetVerifyResultsRequestMessage">
3843 <wsdl:part name="parameters" element="tns:GetVerifyResults"/>
3844 </wsdl:message>
3845 <wsdl:message name="GetVerifyResultsResponseMessage">
3846 <wsdl:part name="parameters" element="tns:GetVerifyResultsResponse"/>
3847 </wsdl:message>
3848 <wsdl:message name="IdentifyRequestMessage">
3849 <wsdl:part name="parameters" element="tns:Identify"/>
3850 </wsdl:message>
3851 <wsdl:message name="IdentifyResponseMessage">
3852 <wsdl:part name="parameters" element="tns:IdentifyResponse"/>
3853 </wsdl:message>
3854 <wsdl:message name="RetrieveInformationRequestMessage">
3855 <wsdl:part name="parameters" element="tns:RetrieveInformation"/>
3856 </wsdl:message>
3857 <wsdl:message name="RetrieveInformationResponseMessage">
3858 <wsdl:part name="parameters" element="tns:RetrieveInformationResponse"/>
3859 </wsdl:message>
3860 <wsdl:message name="VerifyRequestMessage">
3861 <wsdl:part name="parameters" element="tns:Verify"/>
3862 </wsdl:message>
3863 <wsdl:message name="VerifyResponseMessage">
3864 <wsdl:part name="parameters" element="tns:VerifyResponse"/>
3865 </wsdl:message>
3866 <wsdl:portType name="BIAS_v1">
3867 <wsdl:operation name="AddSubjectToGallery">
3868 <wsdl:input name="AddSubjectToGallery" message="tns:AddSubjectToGalleryRequestMessage"/>
3869 <wsdl:output name="AddSubjectToGalleryResponse" message="tns:AddSubjectToGalleryResponseMessage"/>
3870 <wsdl:fault name="BIASFault" message="tns:BIASFaultMessage"/>
3871 </wsdl:operation>
3872 <wsdl:operation name="CheckQuality">
3873 <wsdl:input name="CheckQuality" message="tns:CheckQualityRequestMessage"/>
3874 <wsdl:output name="CheckQualityResponse" message="tns:CheckQualityResponseMessage"/>
3875 <wsdl:fault name="BIASFault" message="tns:BIASFaultMessage"/>
3876 </wsdl:operation>

3877 <wsdl:operation name="ClassifyBiometricData">
3878 <wsdl:input name="ClassifyBiometricData" message="tns:ClassifyBiometricDataRequestMessage"/>
3879 <wsdl:output name="ClassifyBiometricDataResponse" message="tns:ClassifyBiometricDataResponseMessage"/>
3880 <wsdl:fault name="BIASFault" message="tns:BIASFaultMessage"/>
3881 </wsdl:operation>
3882 <wsdl:operation name="CreateSubject">
3883 <wsdl:input name="CreateSubject" message="tns:CreateSubjectRequestMessage"/>
3884 <wsdl:output name="CreateSubjectResponse" message="tns:CreateSubjectResponseMessage"/>
3885 <wsdl:fault name="BIASFault" message="tns:BIASFaultMessage"/>
3886 </wsdl:operation>
3887 <wsdl:operation name="DeleteBiographicData">
3888 <wsdl:input name="DeleteBiographicData" message="tns:DeleteBiographicDataRequestMessage"/>
3889 <wsdl:output name="DeleteBiographicDataResponse" message="tns:DeleteBiographicDataResponseMessage"/>
3890 <wsdl:fault name="BIASFault" message="tns:BIASFaultMessage"/>
3891 </wsdl:operation>
3892 <wsdl:operation name="DeleteBiometricData">
3893 <wsdl:input name="DeleteBiometricData" message="tns:DeleteBiometricDataRequestMessage"/>
3894 <wsdl:output name="DeleteBiometricDataResponse" message="tns:DeleteBiometricDataResponseMessage"/>
3895 <wsdl:fault name="BIASFault" message="tns:BIASFaultMessage"/>
3896 </wsdl:operation>
3897 <wsdl:operation name="DeleteSubject">
3898 <wsdl:input name="DeleteSubject" message="tns:DeleteSubjectRequestMessage"/>
3899 <wsdl:output name="DeleteSubjectResponse" message="tns:DeleteSubjectResponseMessage"/>
3900 <wsdl:fault name="BIASFault" message="tns:BIASFaultMessage"/>
3901 </wsdl:operation>
3902 <wsdl:operation name="DeleteSubjectFromGallery">
3903 <wsdl:input name="DeleteSubjectFromGallery" message="tns:DeleteSubjectFromGalleryRequestMessage"/>
3904 <wsdl:output name="DeleteSubjectFromGalleryResponse"
3905 message="tns:DeleteSubjectFromGalleryResponseMessage"/>
3906 <wsdl:fault name="BIASFault" message="tns:BIASFaultMessage"/>
3907 </wsdl:operation>
3908 <wsdl:operation name="GetIdentifySubjectResults">
3909 <wsdl:input name="GetIdentifySubjectResults" message="tns:GetIdentifySubjectResultsRequestMessage"/>
3910 <wsdl:output name="GetIdentifySubjectResultsResponse"
3911 message="tns:GetIdentifySubjectResultsResponseMessage"/>
3912 <wsdl:fault name="BIASFault" message="tns:BIASFaultMessage"/>
3913 </wsdl:operation>
3914 <wsdl:operation name="IdentifySubject">
3915 <wsdl:input name="IdentifySubject" message="tns:IdentifySubjectRequestMessage"/>
3916 <wsdl:output name="IdentifySubjectResponse" message="tns:IdentifySubjectResponseMessage"/>
3917 <wsdl:fault name="BIASFault" message="tns:BIASFaultMessage"/>

3918 </wsdl:operation>
3919 <wsdl:operation name="ListBiographicData">
3920 <wsdl:input name="ListBiographicData" message="tns:ListBiographicDataRequestMessage"/>
3921 <wsdl:output name="ListBiographicDataResponse" message="tns:ListBiographicDataResponseMessage"/>
3922 <wsdl:fault name="BIASFault" message="tns:BIASFaultMessage"/>
3923 </wsdl:operation>
3924 <wsdl:operation name="ListBiometricData">
3925 <wsdl:input name="ListBiometricData" message="tns:ListBiometricDataRequestMessage"/>
3926 <wsdl:output name="ListBiometricDataResponse" message="tns:ListBiometricDataResponseMessage"/>
3927 <wsdl:fault name="BIASFault" message="tns:BIASFaultMessage"/>
3928 </wsdl:operation>
3929 <wsdl:operation name="PerformFusion">
3930 <wsdl:input name="PerformFusion" message="tns:PerformFusionRequestMessage"/>
3931 <wsdl:output name="PerformFusionResponse" message="tns:PerformFusionResponseMessage"/>
3932 <wsdl:fault name="BIASFault" message="tns:BIASFaultMessage"/>
3933 </wsdl:operation>
3934 <wsdl:operation name="QueryCapabilities">
3935 <wsdl:input name="QueryCapabilities" message="tns:QueryCapabilitiesRequestMessage"/>
3936 <wsdl:output name="QueryCapabilitiesResponse" message="tns:QueryCapabilitiesResponseMessage"/>
3937 <wsdl:fault name="BIASFault" message="tns:BIASFaultMessage"/>
3938 </wsdl:operation>
3939 <wsdl:operation name="RetrieveBiographicInformation">
3940 <wsdl:input name="RetrieveBiographicInformation"
3941 message="tns:RetrieveBiographicInformationRequestMessage"/>
3942 <wsdl:output name="RetrieveBiographicInformationResponse"
3943 message="tns:RetrieveBiographicInformationResponseMessage"/>
3944 <wsdl:fault name="BIASFault" message="tns:BIASFaultMessage"/>
3945 </wsdl:operation>
3946 <wsdl:operation name="RetrieveBiometricInformation">
3947 <wsdl:input name="RetrieveBiometricInformation"
3948 message="tns:RetrieveBiometricInformationRequestMessage"/>
3949 <wsdl:output name="RetrieveBiometricInformationResponse"
3950 message="tns:RetrieveBiometricInformationResponseMessage"/>
3951 <wsdl:fault name="BIASFault" message="tns:BIASFaultMessage"/>
3952 </wsdl:operation>
3953 <wsdl:operation name="SetBiographicData">
3954 <wsdl:input name="SetBiographicData" message="tns:SetBiographicDataRequestMessage"/>
3955 <wsdl:output name="SetBiographicDataResponse" message="tns:SetBiographicDataResponseMessage"/>
3956 <wsdl:fault name="BIASFault" message="tns:BIASFaultMessage"/>
3957 </wsdl:operation>
3958 <wsdl:operation name="SetBiometricData">
3959 <wsdl:input name="SetBiometricData" message="tns:SetBiometricDataRequestMessage"/>

3960 <wsdl:output name="SetBiometricDataResponse" message="tns:SetBiometricDataResponseMessage"/>
3961 <wsdl:fault name="BIASFault" message="tns:BIASFaultMessage"/>
3962 </wsdl:operation>
3963 <wsdl:operation name="TransformBiometricData">
3964 <wsdl:input name="TransformBiometricData" message="tns:TransformBiometricDataRequestMessage"/>
3965 <wsdl:output name="TransformBiometricDataResponse"
3966 message="tns:TransformBiometricDataResponseMessage"/>
3967 <wsdl:fault name="BIASFault" message="tns:BIASFaultMessage"/>
3968 </wsdl:operation>
3969 <wsdl:operation name="UpdateBiographicData">
3970 <wsdl:input name="UpdateBiographicData" message="tns:UpdateBiographicDataRequestMessage"/>
3971 <wsdl:output name="UpdateBiographicDataResponse" message="tns:UpdateBiographicDataResponseMessage"/>
3972 <wsdl:fault name="BIASFault" message="tns:BIASFaultMessage"/>
3973 </wsdl:operation>
3974 <wsdl:operation name="UpdateBiometricData">
3975 <wsdl:input name="UpdateBiometricData" message="tns:UpdateBiometricDataRequestMessage"/>
3976 <wsdl:output name="UpdateBiometricDataResponse" message="tns:UpdateBiometricDataResponseMessage"/>
3977 <wsdl:fault name="BIASFault" message="tns:BIASFaultMessage"/>
3978 </wsdl:operation>
3979 <wsdl:operation name="VerifySubject">
3980 <wsdl:input name="VerifySubject" message="tns:VerifySubjectRequestMessage"/>
3981 <wsdl:output name="VerifySubjectResponse" message="tns:VerifySubjectResponseMessage"/>
3982 <wsdl:fault name="BIASFault" message="tns:BIASFaultMessage"/>
3983 </wsdl:operation>
3984 <wsdl:operation name="Enroll">
3985 <wsdl:input name="Enroll" message="tns:EnrollRequestMessage"/>
3986 <wsdl:output name="EnrollResponse" message="tns:EnrollResponseMessage"/>
3987 <wsdl:fault name="BIASFault" message="tns:BIASFaultMessage"/>
3988 </wsdl:operation>
3989 <wsdl:operation name="GetEnrollResults">
3990 <wsdl:input name="GetEnrollResults" message="tns:GetEnrollResultsRequestMessage"/>
3991 <wsdl:output name="GetEnrollResultsResponse" message="tns:GetEnrollResultsResponseMessage"/>
3992 <wsdl:fault name="BIASFault" message="tns:BIASFaultMessage"/>
3993 </wsdl:operation>
3994 <wsdl:operation name="GetIdentifyResults">
3995 <wsdl:input name="GetIdentifyResults" message="tns:GetIdentifyResultsRequestMessage"/>
3996 <wsdl:output name="GetIdentifyResultsResponse" message="tns:GetIdentifyResultsResponseMessage"/>
3997 <wsdl:fault name="BIASFault" message="tns:BIASFaultMessage"/>
3998 </wsdl:operation>
3999 <wsdl:operation name="GetVerifyResults">
4000 <wsdl:input name="GetVerifyResults" message="tns:GetVerifyResultsRequestMessage"/>

```

4001 <wsdl:output name="GetVerifyResultsResponse" message="tns:GetVerifyResultsResponseMessage"/>
4002 <wsdl:fault name="BIASFault" message="tns:BIASFaultMessage"/>
4003 </wsdl:operation>
4004 <wsdl:operation name="Identify">
4005 <wsdl:input name="Identify" message="tns:IdentifyRequestMessage"/>
4006 <wsdl:output name="IdentifyResponse" message="tns:IdentifyResponseMessage"/>
4007 <wsdl:fault name="BIASFault" message="tns:BIASFaultMessage"/>
4008 </wsdl:operation>
4009 <wsdl:operation name="RetrieveInformation">
4010 <wsdl:input name="RetrieveInformation" message="tns:RetrieveInformationRequestMessage"/>
4011 <wsdl:output name="RetrieveInformationResponse" message="tns:RetrieveInformationResponseMessage"/>
4012 <wsdl:fault name="BIASFault" message="tns:BIASFaultMessage"/>
4013 </wsdl:operation>
4014 <wsdl:operation name="Verify">
4015 <wsdl:input name="Verify" message="tns:VerifyRequestMessage"/>
4016 <wsdl:output name="VerifyResponse" message="tns:VerifyResponseMessage"/>
4017 <wsdl:fault name="BIASFault" message="tns:BIASFaultMessage"/>
4018 </wsdl:operation>
4019 </wsdl:portType>
4020 <wsdl:binding name="BIAS_v1HttpBinding" type="tns:BIAS_v1">
4021 <soap:binding style="document" transport="http://schemas.xmlsoap.org/soap/http"/>
4022 <wsdl:operation name="AddSubjectToGallery">
4023 <soap:operation soapAction="AddSubjectToGallery"/>
4024 <wsdl:input name="AddSubjectToGallery">
4025 <soap:body use="literal"/>
4026 </wsdl:input>
4027 <wsdl:output name="AddSubjectToGalleryResponse">
4028 <soap:body use="literal"/>
4029 </wsdl:output>
4030 <wsdl:fault name="BIASFault">
4031 <soap:fault name="BIASFault" use="literal"/>
4032 </wsdl:fault>
4033 </wsdl:operation>
4034 <wsdl:operation name="CheckQuality">
4035 <soap:operation soapAction="CheckQuality"/>
4036 <wsdl:input name="CheckQuality">
4037 <soap:body use="literal"/>
4038 </wsdl:input>
4039 <wsdl:output name="CheckQualityResponse">
4040 <soap:body use="literal"/>
4041 </wsdl:output>

```

4042 <wsdl:fault name="BIASFault">
4043 <soap:fault name="BIASFault" use="literal"/>
4044 </wsdl:fault>
4045 </wsdl:operation>
4046 <wsdl:operation name="ClassifyBiometricData">
4047 <soap:operation soapAction="ClassifyBiometricData"/>
4048 <wsdl:input name="ClassifyBiometricData">
4049 <soap:body use="literal"/>
4050 </wsdl:input>
4051 <wsdl:output name="ClassifyBiometricDataResponse">
4052 <soap:body use="literal"/>
4053 </wsdl:output>
4054 <wsdl:fault name="BIASFault">
4055 <soap:fault name="BIASFault" use="literal"/>
4056 </wsdl:fault>
4057 </wsdl:operation>
4058 <wsdl:operation name="CreateSubject">
4059 <soap:operation soapAction="CreateSubject"/>
4060 <wsdl:input name="CreateSubject">
4061 <soap:body use="literal"/>
4062 </wsdl:input>
4063 <wsdl:output name="CreateSubjectResponse">
4064 <soap:body use="literal"/>
4065 </wsdl:output>
4066 <wsdl:fault name="BIASFault">
4067 <soap:fault name="BIASFault" use="literal"/>
4068 </wsdl:fault>
4069 </wsdl:operation>
4070 <wsdl:operation name="DeleteBiographicData">
4071 <soap:operation soapAction="DeleteBiographicData"/>
4072 <wsdl:input name="DeleteBiographicData">
4073 <soap:body use="literal"/>
4074 </wsdl:input>
4075 <wsdl:output name="DeleteBiographicDataResponse">
4076 <soap:body use="literal"/>
4077 </wsdl:output>
4078 <wsdl:fault name="BIASFault">
4079 <soap:fault name="BIASFault" use="literal"/>
4080 </wsdl:fault>
4081 </wsdl:operation>
4082 <wsdl:operation name="DeleteBiometricData">

4083 <soap:operation soapAction="DeleteBiometricData"/>
4084 <wsdl:input name="DeleteBiometricData">
4085 <soap:body use="literal"/>
4086 </wsdl:input>
4087 <wsdl:output name="DeleteBiometricDataResponse">
4088 <soap:body use="literal"/>
4089 </wsdl:output>
4090 <wsdl:fault name="BIASFault">
4091 <soap:fault name="BIASFault" use="literal"/>
4092 </wsdl:fault>
4093 </wsdl:operation>
4094 <wsdl:operation name="DeleteSubject">
4095 <soap:operation soapAction="DeleteSubject"/>
4096 <wsdl:input name="DeleteSubject">
4097 <soap:body use="literal"/>
4098 </wsdl:input>
4099 <wsdl:output name="DeleteSubjectResponse">
4100 <soap:body use="literal"/>
4101 </wsdl:output>
4102 <wsdl:fault name="BIASFault">
4103 <soap:fault name="BIASFault" use="literal"/>
4104 </wsdl:fault>
4105 </wsdl:operation>
4106 <wsdl:operation name="DeleteSubjectFromGallery">
4107 <soap:operation soapAction="DeleteSubjectFromGallery"/>
4108 <wsdl:input name="DeleteSubjectFromGallery">
4109 <soap:body use="literal"/>
4110 </wsdl:input>
4111 <wsdl:output name="DeleteSubjectFromGalleryResponse">
4112 <soap:body use="literal"/>
4113 </wsdl:output>
4114 <wsdl:fault name="BIASFault">
4115 <soap:fault name="BIASFault" use="literal"/>
4116 </wsdl:fault>
4117 </wsdl:operation>
4118 <wsdl:operation name="GetIdentifySubjectResults">
4119 <soap:operation soapAction="GetIdentifySubjectResults"/>
4120 <wsdl:input name="GetIdentifySubjectResults">
4121 <soap:body use="literal"/>
4122 </wsdl:input>
4123 <wsdl:output name="GetIdentifySubjectResultsResponse">

4124 <soap:body use="literal"/>
4125 </wsdl:output>
4126 <wsdl:fault name="BIASFault">
4127 <soap:fault name="BIASFault" use="literal"/>
4128 </wsdl:fault>
4129 </wsdl:operation>
4130 <wsdl:operation name="IdentifySubject">
4131 <soap:operation soapAction="IdentifySubject"/>
4132 <wsdl:input name="IdentifySubject">
4133 <soap:body use="literal"/>
4134 </wsdl:input>
4135 <wsdl:output name="IdentifySubjectResponse">
4136 <soap:body use="literal"/>
4137 </wsdl:output>
4138 <wsdl:fault name="BIASFault">
4139 <soap:fault name="BIASFault" use="literal"/>
4140 </wsdl:fault>
4141 </wsdl:operation>
4142 <wsdl:operation name="ListBiographicData">
4143 <soap:operation soapAction="ListBiographicData"/>
4144 <wsdl:input name="ListBiographicData">
4145 <soap:body use="literal"/>
4146 </wsdl:input>
4147 <wsdl:output name="ListBiographicDataResponse">
4148 <soap:body use="literal"/>
4149 </wsdl:output>
4150 <wsdl:fault name="BIASFault">
4151 <soap:fault name="BIASFault" use="literal"/>
4152 </wsdl:fault>
4153 </wsdl:operation>
4154 <wsdl:operation name="ListBiometricData">
4155 <soap:operation soapAction="ListBiometricData"/>
4156 <wsdl:input name="ListBiometricData">
4157 <soap:body use="literal"/>
4158 </wsdl:input>
4159 <wsdl:output name="ListBiometricDataResponse">
4160 <soap:body use="literal"/>
4161 </wsdl:output>
4162 <wsdl:fault name="BIASFault">
4163 <soap:fault name="BIASFault" use="literal"/>
4164 </wsdl:fault>

4165 </wsdl:operation>
4166 <wsdl:operation name="PerformFusion">
4167 <soap:operation soapAction="PerformFusion"/>
4168 <wsdl:input name="PerformFusion">
4169 <soap:body use="literal"/>
4170 </wsdl:input>
4171 <wsdl:output name="PerformFusionResponse">
4172 <soap:body use="literal"/>
4173 </wsdl:output>
4174 <wsdl:fault name="BIASFault">
4175 <soap:fault name="BIASFault" use="literal"/>
4176 </wsdl:fault>
4177 </wsdl:operation>
4178 <wsdl:operation name="QueryCapabilities">
4179 <soap:operation soapAction="QueryCapabilities"/>
4180 <wsdl:input name="QueryCapabilities">
4181 <soap:body use="literal"/>
4182 </wsdl:input>
4183 <wsdl:output name="QueryCapabilitiesResponse">
4184 <soap:body use="literal"/>
4185 </wsdl:output>
4186 <wsdl:fault name="BIASFault">
4187 <soap:fault name="BIASFault" use="literal"/>
4188 </wsdl:fault>
4189 </wsdl:operation>
4190 <wsdl:operation name="RetrieveBiographicInformation">
4191 <soap:operation soapAction="RetrieveBiographicInformation"/>
4192 <wsdl:input name="RetrieveBiographicInformation">
4193 <soap:body use="literal"/>
4194 </wsdl:input>
4195 <wsdl:output name="RetrieveBiographicInformationResponse">
4196 <soap:body use="literal"/>
4197 </wsdl:output>
4198 <wsdl:fault name="BIASFault">
4199 <soap:fault name="BIASFault" use="literal"/>
4200 </wsdl:fault>
4201 </wsdl:operation>
4202 <wsdl:operation name="RetrieveBiometricInformation">
4203 <soap:operation soapAction="RetrieveBiometricInformation"/>
4204 <wsdl:input name="RetrieveBiometricInformation">
4205 <soap:body use="literal"/>

4206 </wsdl:input>
4207 <wsdl:output name="RetrieveBiometricInformationResponse">
4208 <soap:body use="literal"/>
4209 </wsdl:output>
4210 <wsdl:fault name="BIASFault">
4211 <soap:fault name="BIASFault" use="literal"/>
4212 </wsdl:fault>
4213 </wsdl:operation>
4214 <wsdl:operation name="SetBiographicData">
4215 <soap:operation soapAction="SetBiographicData"/>
4216 <wsdl:input name="SetBiographicData">
4217 <soap:body use="literal"/>
4218 </wsdl:input>
4219 <wsdl:output name="SetBiographicDataResponse">
4220 <soap:body use="literal"/>
4221 </wsdl:output>
4222 <wsdl:fault name="BIASFault">
4223 <soap:fault name="BIASFault" use="literal"/>
4224 </wsdl:fault>
4225 </wsdl:operation>
4226 <wsdl:operation name="SetBiometricData">
4227 <soap:operation soapAction="SetBiometricData"/>
4228 <wsdl:input name="SetBiometricData">
4229 <soap:body use="literal"/>
4230 </wsdl:input>
4231 <wsdl:output name="SetBiometricDataResponse">
4232 <soap:body use="literal"/>
4233 </wsdl:output>
4234 <wsdl:fault name="BIASFault">
4235 <soap:fault name="BIASFault" use="literal"/>
4236 </wsdl:fault>
4237 </wsdl:operation>
4238 <wsdl:operation name="TransformBiometricData">
4239 <soap:operation soapAction="TransformBiometricData"/>
4240 <wsdl:input name="TransformBiometricData">
4241 <soap:body use="literal"/>
4242 </wsdl:input>
4243 <wsdl:output name="TransformBiometricDataResponse">
4244 <soap:body use="literal"/>
4245 </wsdl:output>
4246 <wsdl:fault name="BIASFault">

4247 <soap:fault name="BIASFault" use="literal"/>
4248 </wsdl:fault>
4249 </wsdl:operation>
4250 <wsdl:operation name="UpdateBiographicData">
4251 <soap:operation soapAction="UpdateBiographicData"/>
4252 <wsdl:input name="UpdateBiographicData">
4253 <soap:body use="literal"/>
4254 </wsdl:input>
4255 <wsdl:output name="UpdateBiographicDataResponse">
4256 <soap:body use="literal"/>
4257 </wsdl:output>
4258 <wsdl:fault name="BIASFault">
4259 <soap:fault name="BIASFault" use="literal"/>
4260 </wsdl:fault>
4261 </wsdl:operation>
4262 <wsdl:operation name="UpdateBiometricData">
4263 <soap:operation soapAction="UpdateBiometricData"/>
4264 <wsdl:input name="UpdateBiometricData">
4265 <soap:body use="literal"/>
4266 </wsdl:input>
4267 <wsdl:output name="UpdateBiometricDataResponse">
4268 <soap:body use="literal"/>
4269 </wsdl:output>
4270 <wsdl:fault name="BIASFault">
4271 <soap:fault name="BIASFault" use="literal"/>
4272 </wsdl:fault>
4273 </wsdl:operation>
4274 <wsdl:operation name="VerifySubject">
4275 <soap:operation soapAction="VerifySubject"/>
4276 <wsdl:input name="VerifySubject">
4277 <soap:body use="literal"/>
4278 </wsdl:input>
4279 <wsdl:output name="VerifySubjectResponse">
4280 <soap:body use="literal"/>
4281 </wsdl:output>
4282 <wsdl:fault name="BIASFault">
4283 <soap:fault name="BIASFault" use="literal"/>
4284 </wsdl:fault>
4285 </wsdl:operation>
4286 <wsdl:operation name="Enroll">
4287 <soap:operation soapAction="Enroll"/>

4288 <wsdl:input name="Enroll">
4289 <soap:body use="literal"/>
4290 </wsdl:input>
4291 <wsdl:output name="EnrollResponse">
4292 <soap:body use="literal"/>
4293 </wsdl:output>
4294 <wsdl:fault name="BIASFault">
4295 <soap:fault name="BIASFault" use="literal"/>
4296 </wsdl:fault>
4297 </wsdl:operation>
4298 <wsdl:operation name="GetEnrollResults">
4299 <soap:operation soapAction="GetEnrollResults"/>
4300 <wsdl:input name="GetEnrollResults">
4301 <soap:body use="literal"/>
4302 </wsdl:input>
4303 <wsdl:output name="GetEnrollResultsResponse">
4304 <soap:body use="literal"/>
4305 </wsdl:output>
4306 <wsdl:fault name="BIASFault">
4307 <soap:fault name="BIASFault" use="literal"/>
4308 </wsdl:fault>
4309 </wsdl:operation>
4310 <wsdl:operation name="GetIdentifyResults">
4311 <soap:operation soapAction="GetIdentifyResults"/>
4312 <wsdl:input name="GetIdentifyResults">
4313 <soap:body use="literal"/>
4314 </wsdl:input>
4315 <wsdl:output name="GetIdentifyResultsResponse">
4316 <soap:body use="literal"/>
4317 </wsdl:output>
4318 <wsdl:fault name="BIASFault">
4319 <soap:fault name="BIASFault" use="literal"/>
4320 </wsdl:fault>
4321 </wsdl:operation>
4322 <wsdl:operation name="GetVerifyResults">
4323 <soap:operation soapAction="GetVerifyResults"/>
4324 <wsdl:input name="GetVerifyResults">
4325 <soap:body use="literal"/>
4326 </wsdl:input>
4327 <wsdl:output name="GetVerifyResultsResponse">
4328 <soap:body use="literal"/>

4329 </wsdl:output>
4330 <wsdl:fault name="BIASFault">
4331 <soap:fault name="BIASFault" use="literal"/>
4332 </wsdl:fault>
4333 </wsdl:operation>
4334 <wsdl:operation name="Identify">
4335 <soap:operation soapAction="Identify"/>
4336 <wsdl:input name="Identify">
4337 <soap:body use="literal"/>
4338 </wsdl:input>
4339 <wsdl:output name="IdentifyResponse">
4340 <soap:body use="literal"/>
4341 </wsdl:output>
4342 <wsdl:fault name="BIASFault">
4343 <soap:fault name="BIASFault" use="literal"/>
4344 </wsdl:fault>
4345 </wsdl:operation>
4346 <wsdl:operation name="RetrieveInformation">
4347 <soap:operation soapAction="RetrieveInformation"/>
4348 <wsdl:input name="RetrieveInformation">
4349 <soap:body use="literal"/>
4350 </wsdl:input>
4351 <wsdl:output name="RetrieveInformationResponse">
4352 <soap:body use="literal"/>
4353 </wsdl:output>
4354 <wsdl:fault name="BIASFault">
4355 <soap:fault name="BIASFault" use="literal"/>
4356 </wsdl:fault>
4357 </wsdl:operation>
4358 <wsdl:operation name="Verify">
4359 <soap:operation soapAction="Verify"/>
4360 <wsdl:input name="Verify">
4361 <soap:body use="literal"/>
4362 </wsdl:input>
4363 <wsdl:output name="VerifyResponse">
4364 <soap:body use="literal"/>
4365 </wsdl:output>
4366 <wsdl:fault name="BIASFault">
4367 <soap:fault name="BIASFault" use="literal"/>
4368 </wsdl:fault>
4369 </wsdl:operation>

```
4370 </wsdl:binding>
4371 <wsdl:service name="BIAS_v1">
4372 <wsdl:port name="BIAS_v1HttpBindingPort" binding="tns:BIAS_v1HttpBinding">
4373 <soap:address location="http://your_URI/IRI_to_your_BIAS_implementation"/>
4374 </wsdl:port>
4375 </wsdl:service>
4376 </wsdl:definitions>
4377
```

4378 **Annex B. BIAS Patron format specification**

4379 The BIAS SOAP Profile defines an XML CBEFF Patron Format based on, but tailored from, Clause 13/15
4380 of ISO/IEC 19785-3 [CBEFF3] as specified below.

4381

4382 **B.1 Patron**

4383 Organization for the Advancement of Structured Information Standards (OASIS)

4384

4385 **B.2 Patron identifier**

4386 `82 (0052 Hex)`.

4387

4388 This has been allocated by the Registration Authority for ISO/IEC 19785-2.

4389

4390 **B.3 Patron format name**

4391 `OASIS BIAS CBEFF XML Patron Format`

4392

4393 **B.4 Patron format identifier**

4394 `01 (0001 Hex)`.

4395

4396 This has been registered in accordance with ISO/IEC 19785-2.

4397

4398 **B.5 ASN.1 object identifier for this patron format**

4399 `No ASN.1 object identifiers are assigned to this patron format`

4400

4401 **B.6 Domain of use**

4402 This clause specifies a patron format based on XML that is designed to be friendly with code generation
4403 tools. It defines a CBEFF structure that allows for the creation of simple, complex, and multi-modal BIRs
4404 for use within BIAS transactions.

4405

4406 **B.7 Version identifier**

4407 This patron format specification has a version identifier of (major 1, minor 0).

4408

4409 **B.8 CBEFF version**

4410 This specification conforms to CBEFF version (major 2, minor 0).

4411

4412 B.9 General

4413 **B.9.1** This patron format is based on W3C XML 1.0. It supports all the mandatory and optional data
4414 elements specified in ISO/IEC 19785-1. It can support either a simple BIR or a complex BIR structure
4415 where each intermediate node or leaf of the structure is itself a BIR (called a "child BIR").

4416 **B.9.2** Most fields in this patron format are optional. Some mandatory and optional fields are
4417 represented by XML elements, others are represented by attributes of XML elements. The presence of
4418 an optional field in a BIR is signaled by simply including the corresponding element or attribute, and its
4419 absence is signaled by simply omitting the corresponding element or attribute.

4420 **B.9.3** Special encodings are specified for integers (see B.17), octet strings (see B.18), and date and
4421 time-of-the-day abstract values (see B.19).

4422 **B.9.4** An instance of a BIR or child BIR contains either a BDB or one or more BIR children, but never
4423 contains both.

4424 **B.9.5** An extension mechanism is specified, which enables the inclusion of application-specific data (not
4425 standardized) within a BIR or child BIR (see B.11.1.6).

4426

4427 B.10 Specification

4428 **B.10.1** In the rest of this clause, the terms "element" and "attribute" are used with the meaning of "XML
4429 element" and "XML attribute", respectively.

4430 **B.10.2** The namespace with the name "`http://docs.oasis-open.org/bias/ns/biaspatronformat-1.0/`"
4431 is called the patron format namespace of this patron format.

4432 **B.10.3** All elements defined in this patron format have the patron format namespace name. All attribute
4433 names are unqualified.

4434 **B.10.4** An instance of a BIR shall be represented as a `<BIR>` element (see B.11).

4435 **B.10.5** The `<BIR>` element may be the root of an XML document, but this is not required.

4436 **B.10.6** The portion of the XML document consisting of the `<BIR>` element and its whole content shall be
4437 valid according to the XML schema provided in B.22.

4438 NOTE 1 – Validity according to that XML schema does not imply that the `<BIR>` element
4439 satisfies all the requirements in the normative text of this specification, as there are some
4440 requirements that cannot be (or are not) formally expressed in the XML schema.

4441 NOTE 2 – When the `<BIR>` element is the root of an XML document, the UTF-8
4442 character encoding is recommended for the XML document, because it will usually
4443 produce a smaller encoding.

4444 **B.10.7** The abstract value NO VALUE AVAILABLE, for any CBEFF data element that supports this
4445 abstract value, shall be encoded as the omission of the corresponding element or attribute both in the
4446 `<BIR>` element and in all of its ancestor `<BIR>` elements.

4447 NOTE – The inheritance mechanism specified in B.14.2.1, B.15.2.1 and B.16.2.1 causes
4448 a data element of a BIR to inherit an abstract value (different from NO VALUE
4449 AVAILABLE) from its closest ancestor `<BIR>` element that contains that element or
4450 attribute when the `<BIR>` element in question does not contain it. If any `<BIR>` element
4451 in a hierarchy of `<BIR>` elements specifies an abstract value for a given data element,
4452 that abstract value can be overridden by a different abstract value in any of its
4453 descendant `<BIR>` elements, but the overriding abstract value can never be NO VALUE
4454 AVAILABLE.

4455 **B.11 Element <BIR>**

4456 **B.11.1 Syntax**

4457 **B.11.1.1** This element shall have no attributes, and shall have a content consisting of the following
4458 (in order):

- 4459 a) an optional <Version> element (see B.12);
- 4460 b) an optional <CBEFFVersion> element (see B.13);
- 4461 c) zero or more application-specific elements;
- 4462 d) a mandatory <BIRInfo> element (see B.14);
- 4463 e) an optional <BDBInfo> element (see B.15);
- 4464 f) an optional <SBInfo> element (see B.16);
- 4465 g) zero or more <BIR> elements (see B.11);
- 4466 h) either an optional <BDB> element that shall contain a valid representation of an octet string (see
4467 B.18), or an optional <bdbx> element that shall contain a valid XML string;
- 4468 i) an optional <SB> element – the content of this element shall be a valid representation of an octet
4469 string.

4470 **B.11.1.2** The <BDB> or <bdbx> element shall not be present if one or more child <BIR> elements
4471 are present, and shall be present if no child <BIR> elements are present.

4472 **B.11.1.3** The <SB> element shall be absent unless its presence is required by F.14.2.2 or
4473 permitted by F.15.2.3.

4474 **B.11.1.4** If the <BDB> or <bdbx> element is present, then the <BDBInfo> element shall also be
4475 present.

4476 **B.11.1.5** If the <SB> element is present, then the <SBInfo> element shall also be present.

4477 **B.11.1.6** The number of application-specific elements and their name, namespace name,
4478 attributes, and content are not defined in this patron format specification. However, the namespace name
4479 of those elements shall be different from the patron format namespace name (see B.10.2).

4480

4481 **B.11.2 Semantics**

4482 **B.11.2.1** This element is either a complex or a simple BIR, depending on which child elements are
4483 present. If a child <BDB> or <bdbx> element is present, this element is a simple BIR. If one or more
4484 child <BIR> elements are present, this element is a complex BIR.

4485 **B.11.2.2** The elements <Version>, <CBEFFVersion>, <BIRInfo>, <BDBInfo>, and
4486 <SBInfo> and their content form the standard biometric header of the BIR.

4487 **B.11.2.3** The <Version> element (if present) carries the major and minor version number of this
4488 patron format.

4489 **B.11.2.4** The <CBEFFVersion> element (if present) carries the major and minor version number
4490 of the CBEFF standard.

4491 **B.11.2.5** Each <BIR> element is a whole BIR (of the same patron format) that is a child BIR of the
4492 BIR.

4493 **B.11.2.6** The <BDB> or <bdbX> element (if present) carries the biometric data block (BDB) of the
4494 BIR.

4495 NOTE – A <BDB> or <bdbX> element and a <BIR> element cannot coexist as children of
4496 the same <BIR> element (see B.11.1.2).

4497 **B.11.2.7** The <SB> element (if present) carries the security block (SB) of the BIR.

4498 NOTE – A <SB> element can coexist with either a <BIR> element or a <BDB> or
4499 <bdbX> element that is a child of the same <BIR> element.

4500 **B.11.2.8** The <BIRInfo> element carries information about both the BIR and (possibly) about its
4501 descendant BIRs (if the <BIR> element has one or more child <BIR> elements), as specified in B.14.2.1.

4502 **B.11.2.9** The <BDBInfo> element (if present) carries information about either the BDB of the BIR
4503 (if the <BIR> element has a child <BDB> or <bdbX> element) or about the BDBs of the descendant BIRs
4504 that have a child <BDB> or <bdbX> element (if the <BIR> element has one or more child <BIR>
4505 elements), as specified in B.15.2.1.

4506 **B.11.2.10** The <SBInfo> element (if present) carries information about either the SB of the BIR (if
4507 the <BIR> element has a child <SB> element) or about the SBs of the descendant BIRs that have a child
4508 <SB> element (if the <BIR> element has one or more child <BIR> elements but no child <SB> element),
4509 as specified in B.16.2.1.

4510

4511 **B.12 Element <Version>**

4512 **B.12.1 Syntax**

4513 This element shall have contents consisting of the following (in order):

4514 a) a required <Major> element – the value of this element shall be a valid representation of a non-
4515 negative integer.

4516 b) a required <Minor> element – the value of this element shall be a valid representation of a non-
4517 negative integer.

4518 **B.12.2 Semantics**

4519 **B.12.2.1** This element represents the data element CBEFF_patron_header_version, and carries
4520 the (major and minor) version number of the patron format. The number assigned to this version of the
4521 patron format is major 1, minor 0.

4522 **B.12.2.2** The <Major> element represents the major version number (1 in this version).

4523 **B.12.2.3** The <Minor> element represents the minor version number (0 in this version).

4524 **B.12.2.4** If this element is not present, the values Major="1" Minor="0" are implied.

4525 **B.12.2.5** A child <BIR> element shall have the same (major and minor) version number as its
4526 parent <BIR> element.

4527 NOTE – This implies that the <Version> element, if present in a child <BIR> element,
4528 has to carry the same values as the <Version> element in the parent <BIR> element.
4529 This is equivalent to omitting the <Version> element. Therefore, this element is
4530 normally omitted in child <BIR> elements.

4531

4532 **B.13 Element <CBEFFVersion>**

4533 **B.13.1 Syntax**

4534 This element shall have content consisting of the following (in order):

4535 a) a required <Major> element – the value of this element shall be a valid representation of a non-
4536 negative integer (see B.17);

4537 b) a required <Minor> element – the value of this element shall be a valid representation of a non-
4538 negative integer.

4539 **B.13.2 Semantics**

4540 **B.13.2.1** This element represents the data element CBEFF_version, and carries the version
4541 number of the CBEFF standard supported by this patron format. The number assigned to the version of
4542 CBEFF supported by this patron format is Major=2, Minor=0.

4543 **B.13.2.2** The <Major> element represents the major version number (2 in this version).

4544 **B.13.2.3** The <Minor> element represents the minor version number (0 in this version).

4545 **B.13.2.4** If this element is not present, the values Major="2" Minor="0" are implied.

4546 **B.13.2.5** A child <BIR> element shall have the same CBEFF version number (major and minor) as
4547 its parent <BIR> element.

4548 NOTE – Thus, the <CBEFFVersion> element is normally omitted from all child <BIR>
4549 elements, as it would be redundant.

4550

4551 **B.14 Element <BIRInfo>**

4552 **B.14.1 Syntax**

4553 **B.14.1.1** This element shall have a content consisting of the following (in order):

4554 a) an optional <Creator> element – the content of this element shall be a string of ISO/IEC 10646
4555 characters;

4556 b) an optional <Index> element – the content of this element shall be a valid representation of a
4557 universally unique identifier (see B.20), and shall not inherit its value from any other level BIR;

4558 c) an optional <Payload> element – the content of this element shall be a valid representation of an
4559 octet string, and shall not inherit its value from any other level BIR.

4560 d) a required <Integrity> element – the value of this element shall be one of the character strings in
4561 the third cell of the corresponding row of Table B.1;

4562 e) an optional <CreationDate> element – the value of this element shall be a valid representation of a
4563 date and time of the day (see B.19);

4564 f) an optional <NotValidBefore> element – the value of this element shall be a valid representation
4565 of a date and time of the day;

4566 g) an optional <NotValidAfter> element – the value of this element shall be a valid representation of
4567 a date and time of the day.

4568 **B.14.2 Semantics**

4569 **B.14.2.1** The <BIRInfo> element carries information about the BIR. In addition, if the BIR has
 4570 one or more child BIRs (the <BIR> element has one or more child <BIR> elements), the information
 4571 carried by the attributes and child elements of the <BIRInfo> element is inherited by those child BIRs
 4572 except where overridden by a corresponding attribute or child element of the <BIRInfo> element of a
 4573 child BIR. The information inherited by a BIR applies to that BIR, and (if the BIR has itself child BIRs) is
 4574 further inherited by its child BIRs in the same way (and so on recursively).

4575 NOTE – Since the Integrity element is required and the <BIRInfo> element is
 4576 mandatory in all <BIR> elements, inheritance of the Integrity element can never
 4577 occur.

4578 **B.14.2.2** The Integrity element indicates whether integrity information about this BIR is
 4579 provided within the security block (SB) of the BIR (the child <SB> element of the parent <BIR> element of
 4580 this <BIRInfo> element).

4581 NOTE – This information may consist of a digital signature or MAC, a reference to a key
 4582 or certificate, an encrypted key (with or without a reference to the key used to encrypt
 4583 that key), or other parameters of the digital signing (or MAC) process.

4584 **B.14.2.3** If the value of the <Integrity> element is "true", then the parent <BIR> element of
 4585 this <BIRInfo> element shall have a child <SB> element.

4586 **B.14.2.4** Table B.1 specifies the correspondence between the attributes and child elements of this
 4587 element and CBEFF data elements, and specifies the supported abstract values and their encodings (see
 4588 also B.10.7).

4589 NOTE - This element represents all CBEFF data elements whose name begins with
 4590 "CBEFF_BIR_".

4591

Table B.1 – BIR information

CBEFF data element name	XML element	Supported abstract values and encodings	Reference
CBEFF_BIR_creator	<Creator>	All ISO/IEC 10646 character strings are supported. The character string shall be encoded as the string itself.	
CBEFF_BIR_index	<Index>	All well-formed UUIDs are supported. The UUIDs shall be encoded as specified in B.20. Shall not inherit its value from any other BIR level.	
CBEFF_BIR_payload	<Payload>	All octet strings are supported. The octet strings shall be encoded as specified in B.18. Shall not inherit its value from any other BIR level.	
CBEFF_BIR_integrity_options	<Integrity>	The following abstract values are supported. The abstract values shall be encoded as shown below. NO INTEGRITY:	

CBEFF data element name	XML element	Supported abstract values and encodings	Reference
		"false" INTEGRITY: "true"	
CBEFF_BIR_creation_date	<CreationDate>	All date and time-of-the-day abstract values permitted by CBEFF are supported. The abstract values shall be encoded as specified in B.19.	
CBEFF_BIR_validity_period (lower end)	<NotValidBefore>	All date and time-of-the-day abstract values permitted by CBEFF are supported. The abstract values shall be encoded as specified in B.19.	
CBEFF_BIR_validity_period (upper end)	<NotValidAfter>	All date and time-of-the-day abstract values permitted by CBEFF are supported. The abstract values shall be encoded as specified in B.19.	

4592

4593 B.15 Element <BDBInfo>

4594 B.15.1 Syntax

4595 **B.15.1.1** This element shall have a content consisting of the following (in order):

- 4596 a) an optional <ChallengeResponse> element – the content of this element shall be a valid
4597 representation of an octet string (see B.18);
- 4598 b) an optional <Index> element – the content of this element shall be a valid representation of a
4599 universally unique identifier (see B.20).
- 4600 c) an optional <FormatOwner> element – the value of this element shall be a valid representation
4601 of an integer in the range 1 to 65535 (see B.17);
- 4602 d) an optional <FormatType> element – the value of this element shall be a valid representation of
4603 an integer in the range 1 to 65535;
- 4604 e) an optional <Encryption> element – the value of this element shall be one of the character
4605 strings in the third cell of the corresponding row of Table B.2;
- 4606 f) an optional <CreationDate> element – the value of this element shall be a valid
4607 representation of a date and time of the day (see B.19);
- 4608 g) an optional <NotValidBefore> element – the value of this element shall be a valid
4609 representation of a date and time of the day;
- 4610 h) an optional <NotValidAfter> element – the value of this element shall be a valid
4611 representation of a date and time of the day;

- 4612 i) an optional **<Type>** element – the value of this element shall be one of the character strings in
4613 the third cell of the corresponding row of Table B.2;
- 4614 j) an optional **<Subtype>** element – the value of this element shall be one of the character strings
4615 in the third cell of the corresponding row of Table B.2;
- 4616 k) an optional **<Level1>** element – the value of this element shall be one of the character strings in
4617 the third cell of the corresponding row of Table B.2;
- 4618 l) an optional **<ProductOwner>** element – the value of this element shall be a valid
4619 representation of an integer in the range 1..65535 (see B.17);
- 4620 m) an optional **<ProductType>** element – the value of this element shall be a valid representation
4621 of an integer in the range 1..65535;
- 4622 n) an optional **<CaptureDeviceOwner>** element – the value of this element shall be a valid
4623 representation of an integer in the range 1..65535 (see B.17);
- 4624 o) an optional **<CaptureDeviceType>** element – the value of this element shall be a valid
4625 representation of an integer in the range 1..65535;
- 4626 p) an optional **<FeatureExtractionAlgorithmOwner>** element – the value of this element
4627 shall be a valid representation of an integer in the range 1..65535 (see B.17);
- 4628 q) an optional **<FeatureExtractionAlgorithmType>** element – the value of this element shall
4629 be a valid representation of an integer in the range 1..65535;
- 4630 r) an optional **<ComparisonAlgorithmOwner>** element – the value of this element shall be a
4631 valid representation of an integer in the range 1..65535 (see B.17);
- 4632 s) an optional **<ComparisonAlgorithmType>** element – the value of this element shall be a valid
4633 representation of an integer in the range 1..65535;
- 4634 t) an optional **<QualityAlgorithmOwner>** element – the value of this element shall be a valid
4635 representation of an integer in the range 1..65535 (see B.17);
- 4636 u) an optional **<QualityAlgorithmType>** element – the value of this element shall be a valid
4637 representation of an integer in the range 1..65535;
- 4638 v) an optional **<CompressionAlgorithmOwner>** element – the value of this element shall be a
4639 valid representation of an integer in the range 1..65535 (see B.17);
- 4640 w) an optional **<CompressionAlgorithmType>** element – the value of this element shall be a
4641 valid representation of an integer in the range 1..65535;
- 4642 x) an optional **<Purpose>** element – the value of this element shall be one of the character strings
4643 in the third cell of the corresponding row of Table B.2;
- 4644 y) an optional **<Quality>** element – the value of this element shall be a valid representation of an
4645 integer in the range –2..100 (see B.17), as specified in the third cell of the corresponding row of
4646 Table B.2.

4647 **B.15.1.3** If the parent **<BIR>** element has a child **<BDB>** element, then the **<Encryption>**
4648 element shall be present in this **<BDBInfo>** element unless it is present in the child **<BDBInfo>** element
4649 of an ancestor **<BIR>** element (see also B.11.1.4).

4650 **B.15.1.4** If the parent <BIR> element has a child <BDB> element, then the <FormatOwner>
 4651 element shall be present in this <BDBInfo> element unless it is present in the child <BDBInfo> element
 4652 of an ancestor <BIR> element (see also B.11.1.4).

4653 **B.15.1.5** If the parent <BIR> element has a child <BDB> element, then the <FormatType>
 4654 element shall be present in this <BDBInfo> element unless it is present in the child <BDBInfo> element
 4655 of an ancestor <BIR> element (see also B.11.1.4).

4656 NOTE – The ancestor <BIR> elements mentioned in the last three subclauses above
 4657 need not be the same.

4658

4659 **B.15.2 Semantics**

4660 **B.15.2.1** If the BIR has a BDB (the <BIR> element has a child <BDB> element), then the
 4661 <BDBInfo> element carries information about that BDB. Otherwise, the information carried by the
 4662 attributes and child elements of the <BDBInfo> element is inherited by all the BIRs that are children of
 4663 the BIR except where overridden by a corresponding attribute or child element of the <BDBInfo>
 4664 element of a child BIR. The information inherited by a BIR with a BDB applies to that BDB, whereas the
 4665 information inherited by a BIR that has itself child BIRs is further inherited by all the BIRs that are children
 4666 of the BIR in the same way (and so on recursively).

4667 **B.15.2.2** If the BIR has a BDB and encryption is applied to that BDB (either by including the
 4668 **encryption** attribute with the value "true" in the <BDBInfo> element or by having the BIR inherit that
 4669 attribute value from its parent BIR), then the BDB in the <BDB> element shall be encrypted.

4670 **B.15.2.3** If the BDB of a BIR is encrypted, information about the encryption process may be
 4671 provided within the security block (SB) of that BIR (the child <SB> element of the parent <BIR> element
 4672 of this <BIRInfo> element).

4673 NOTE – This information may consist of a reference to an encryption key, an encrypted
 4674 key (with or without a reference to the key used to encrypt that key), or other parameters
 4675 of the encryption process.

4676 **B.15.2.4** Table B.2 specifies the correspondence between the attributes and child elements of this
 4677 element and CBEFF data elements, and specifies the supported abstract values and their encodings (see
 4678 also F.10.7).

4679 NOTE – This element represents all CBEFF data elements whose name begins with
 4680 "CBEFF_BDB_".

4681

Table B.2 – BDB information

CBEFF data element name	XML element	Supported abstract values and encodings	Reference
CBEFF_BDB_format_owner	<FormatOwner>	All integers in the range 1 to 65535 are supported. The integers shall be encoded as specified in B.17.	
CBEFF_BDB_format_type	<FormatType>	All integers in the range 1 to 65535 are supported. The integers shall be encoded as specified in B.17.	
CBEFF_BDB_encryption_options	<Encryption>	The following abstract values are supported. The abstract values shall be encoded as shown below. NO ENCRYPTION:	

CBEFF data element name	XML element	Supported abstract values and encodings	Reference
		<p>"false"</p> <p>ENCRYPTION:</p> <p>"true"</p>	
CBEFF_BDB_creation_date	<CreationDate>	<p>All date and time-of-the-day abstract values permitted by CBEFF are supported.</p> <p>The abstract values shall be encoded as specified in B.19.</p>	
CBEFF_BDB_validity_period (lower end)	<NotValidBefore>	<p>All date and time-of-the-day abstract values permitted by CBEFF are supported.</p> <p>The abstract values shall be encoded as specified in B.19.</p>	
CBEFF_BDB_challenge_response	<ChallengeResponse>	<p>All octet strings are supported.</p> <p>The octet strings shall be encoded as specified in B.18.</p> <p>Shall appear only in BIRs that have a BDB.</p>	
CBEFF_BDB_index	<Index>	<p>All well-formed UUIDs are supported.</p> <p>The UUIDs shall be encoded as specified in B.20</p> <p>Shall appear only in BIRs that have a BDB.</p>	
CBEFF_BDB_validity_period (upper end)	<NotValidAfter>	<p>All date and time-of-the-day abstract values permitted by CBEFF are supported.</p> <p>The abstract values shall be encoded as specified in B.19.</p>	
CBEFF_BDB_biometric_type	<Type>	<p>The following abstract values and all their unordered combinations are supported.</p> <p>A single abstract value shall be encoded as the corresponding string shown below. A combination of two or more abstract values shall be encoded as the concatenation of the corresponding strings, using a single space as separator.</p> <p>SCENT: "Scent"</p> <p>DNA: "DNA"</p> <p>EAR: "Ear"</p> <p>FACE: "Face"</p> <p>FINGER: "Finger"</p> <p>FOOT: "Foot"</p>	

CBEFF data element name	XML element	Supported abstract values and encodings	Reference
		VEIN: "Vein" HAND GEOMETRY: "HandGeometry" IRIS: "Iris" RETINA: "Retina" VOICE: "Voice" GAIT: "Gait" KEYSTROKE: "Keystroke" LIP MOVEMENT: "LipMovement" SIGNATURE OR SIGN: "SignatureSign"	
CBEFF_BDB_biometric_subtype	<Subtype>	The following abstract values are supported. The abstract values shall be encoded as shown below. A combination of two or more abstract values shall be encoded as the concatenation of the corresponding strings, using a single space as separator. LEFT: "Left" RIGHT: "Right" THUMB: "Thumb" INDEX FINGER: "IndexFinger" MIDDLE FINGER: "MiddleFinger" RING FINGER: "RingFinger" LITTLE FINGER: "LittleFinger"	
CBEFF_BDB_processed_level	<Level>	The following abstract values are supported. The abstract values shall be encoded as shown below. RAW: "Raw" INTERMEDIATE: "Intermediate" PROCESSED:	

CBEFF data element name	XML element	Supported abstract values and encodings	Reference
		"Processed"	
CBEFF_BDB_product_owner	<ProductOwner>	All integers in the range 1 to 65535 are supported. The integers shall be encoded as specified in B.17.	
CBEFF_BDB_product_type	<ProductType>	All integers in the range 1 to 65535 are supported. The integers shall be encoded as specified in B.17.	
CBEFF_BDB_capture_device_owner	<CaptureDeviceOwner>	All integers in the range 1 to 65535 are supported. The integers shall be encoded as specified in B.17.	
CBEFF_BDB_capture_device_type	<CaptureDeviceType>	All integers in the range 1 to 65535 are supported. The integers shall be encoded as specified in B.17.	
CBEFF_BDB_feature_extraction_algorithm_owner	<FeatureExtractionAlgorithmOwner>	All integers in the range 1 to 65535 are supported. The integers shall be encoded as specified in B.17.	
CBEFF_BDB_feature_extraction_algorithm_type	<FeatureExtractionAlgorithmType>	All integers in the range 1 to 65535 are supported. The integers shall be encoded as specified in B.17.	
CBEFF_BDB_comparison_algorithm_owner	<ComparisonAlgorithmOwner>	All integers in the range 1 to 65535 are supported. The integers shall be encoded as specified in B.17.	
CBEFF_BDB_comparison_algorithm_type	<ComparisonAlgorithmType>	All integers in the range 1 to 65535 are supported. The integers shall be encoded as specified in B.17.	
CBEFF_BDB_quality_algorithm_owner	<QualityAlgorithmOwner>	All integers in the range 1 to 65535 are supported. The integers shall be encoded as specified in B.17.	
CBEFF_BDB_quality_algorithm_type	<QualityAlgorithmType>	All integers in the range 1 to 65535 are supported. The integers shall be encoded as specified in B.17.	
CBEFF_BDB_compression_algorithm_owner	<CompressionAlgorithmOwner>	All integers in the range 1 to 65535 are supported. The integers shall be encoded as specified in B.17.	
CBEFF_BDB_compression_algorithm_type	<CompressionAlgorithmType>	All integers in the range 1 to 65535 are supported. The integers shall be encoded as specified in B.17.	

CBEFF data element name	XML element	Supported abstract values and encodings	Reference
CBEFF_BDB_purpose	<Purpose>	<p>The following abstract values are supported.</p> <p>The abstract values shall be encoded as shown below.</p> <p>VERIFY: "Verify"</p> <p>IDENTIFY: "Identify"</p> <p>ENROLL: "Enroll"</p> <p>ENROLL FOR VERIFICATION ONLY: "EnrollVerify"</p> <p>ENROLL FOR IDENTIFICATION ONLY: "EnrollIdentify"</p> <p>AUDIT: "Audit"</p>	
CBEFF_BDB_quality	<Quality>	<p>The following abstract values are supported.</p> <p>The integers shall be encoded as specified in B.17. The other abstract values shall be encoded as shown below.</p> <p>INTEGER</p> <p>QUALITY NOT SUPPORTED BY BDB CREATOR: "-2"</p> <p>QUALITY SUPPORTED BY BDB CREATOR BUT NOT SET: "-1"</p>	

4682

4683 B.16 Element <SBInfo>

4684 B.16.1 Syntax

4685 **B.16.1.1** This element shall have content consisting of the following (in order):

4686 a) an optional <FormatOwner> element – the value of this element shall be a valid representation of an
4687 integer in the range 1 to 65535 (see B.17);

4688 b) an optional <FormatType> element – the value of this element shall be a valid representation of an
4689 integer in the range 1 to 65535

4690 **B.16.1.2** If the parent <BIR> element has a child <SB> element, then the <FormatOwner>
4691 element shall be present in this <SBInfo> element unless it is present in the child <SBInfo> element of
4692 an ancestor <BIR> element (see also B.11.1.5).

4693 **B.16.1.3** If the parent <BIR> element has a child <SB> element, then the <FormatType> element
4694 shall be present in this <SBInfo> element unless it is present in the child <SBInfo> element of an
4695 ancestor <BIR> element (see also B.11.1.5).

4696 NOTE 1 – The ancestor <BIR> elements mentioned in the last two subclauses above
4697 need not be the same.

4698 NOTE 2 – When the parent <BIR> element has a child <SB> element and one omits both
4699 children of the <SBInfo> element, the <SBInfo> element will have no attributes and an
4700 empty content. Omission of the <SBInfo> element is not allowed in this case (see
4701 B.11.1.5).

4702

4703 B.16.2 Semantics

4704 **B.16.2.1** If the BIR has an SB (the <BIR> element has a child <SB> element), then the <SBInfo>
4705 element carries information about that SB. In addition, if the BIR has one or more child BIRs (the <BIR>
4706 element has one or more child <BIR> elements), the information carried by the child element of the
4707 <SBInfo> element is inherited by those child BIRs except where overridden by a corresponding child
4708 element of the <SBInfo> element of a child BIR. The information inherited by a BIR with an SB applies
4709 to that SB, and (if the BIR has itself child BIRs) is further inherited by its child BIRs in the same way (and
4710 so on recursively).

4711 **B.16.2.2** Table B.3 specifies the correspondence between the attributes and child elements of this
4712 element and CBEFF data elements, and specifies the supported abstract values and their encodings (see
4713 also B.10.7).

4714 NOTE – This element represents all CBEFF data elements whose name begins with
4715 "CBEFF_SB_".

4716

4717

Table B.3 – SB information

CBEFF data element name	XML element	Supported abstract values and encodings	Reference
CBEFF_SB_format_owner	<FormatOwner>	All integers in the range 1 to 65535 are supported. The integers shall be encoded as specified in B.17.	
CBEFF_SB_format_type	<FormatType>	All integers in the range 1 to 65535 are supported. The integers shall be encoded as specified in B.17.	

4718 B.17 Representation of Integers

4719 **B.17.1** A non-negative integer shall be represented as a string of one or more ISO/IEC 10646 characters
4720 in the range DIGIT ZERO to DIGIT NINE ("0" to "9") in decimal notation.

4721 **B.17.2** A negative integer shall be represented as the corresponding positive integer, preceded by a
4722 HYPHEN-MINUS character ("-").

4723 **B.17.3** Arbitrary whitespace is allowed before and after the encoding, but is forbidden inside the
4724 encoding.

4725

4726 B.18 Representation of Octet Strings

4727 **B.18.1** An octet string shall be represented as a string of the following ISO/IEC 10646 characters:

4728 a) LATIN CAPITAL LETTER A to LATIN CAPITAL LETTER Z;

4729 b) LATIN SMALL LETTER A to LATIN SMALL LETTER Z;

4730 c) DIGIT ZERO to DIGIT NINE;

4731 d) PLUS SIGN;

4732 e) SOLIDUS;

4733 f) EQUALS SIGN.

4734 forming the Base64 encoding of the octet string (see IETF RFC 2045), with all whitespace removed.

4735 **B.18.2** Arbitrary whitespace is allowed before and after the encoding, but is forbidden inside the
4736 encoding.

4737

4738 **B.19 Representation of Date and Time of the Day**

4739 **B.19.1** A date and time of the day shall be represented as a string of ISO/IEC 10646 characters in the
4740 following format, which conforms to ISO 8601.

4741 **B.19.2** The encoding shall be the concatenation of all the following components (in order):

4742 a) the "year" component, consisting of the year encoded in four digits ("2000" to "2999");

4743 b) the hyphen character "-";

4744 c) the "month" component, consisting of the month encoded in two digits ("01" to "12");

4745 d) the hyphen character "-";

4746 e) the "day" component, consisting of the day encoded in two digits ("01" to "31");

4747 f) the letter "T";

4748 g) the "hour" component, consisting of the hour encoded in two digits ("00" to "23");

4749 h) the colon character ":";

4750 i) the "minute" component, consisting of the minute encoded in two digits ("00" to "59");

4751 j) the colon character ":";

4752 k) the "second" component, consisting of the second encoded in two digits ("00" to "59");

4753 l) the letter "z".

4754 **B.19.3** The "year", "month", "day", "hour", "minute", and "second" components shall be present.

4755 **B.19.4** The letter "T" shall be present.

4756 **B.19.5** The letter "z" shall be present whether or not the "hour" component is present.

4757 NOTE This letter indicates that the date and time of the day are UTC.

4758 **B.19.6** Arbitrary whitespace is allowed before and after the encoding, but is forbidden inside the
4759 encoding.

4760

4761 **B.20 Representation of Universally Unique Identifiers**

4762 NOTE: The following subclauses describe the same representation of a UUID as is
 4763 specified in ISO/IEC 9834-8, clause 8. An example of such a representation is: f81d4fae-
 4764 7dec-11d0-a765-00a0c91e6bf6

4765 **B.20.1** A universally unique identifier (UUID) shall be represented as a string of ISO/IEC 10646
 4766 characters. Each string shall contain exactly 36 characters from the union of the following sets:

4767 a) DIGIT ZERO to DIGIT NINE ("0" to "9"), each representing a hexadecimal digit 0 through 9;

4768 b) LATIN CAPITAL LETTER A to LATIN CAPITAL LETTER F ("A" to "F"), each representing a
 4769 hexadecimal digit A through F;

4770 c) LATIN SMALL LETTER A to LATIN SMALL LETTER F ("a" to "f"), each representing a hexadecimal
 4771 digit A through F; and

4772 d) HYPHEN-MINUS ("-").

4773 **B.20.2** Each of the positions 9, 14, 19, and 24 of an encoding shall contain a character from set (d).
 4774 The other 32 positions shall contain characters from sets (a) through (c).

4775 **B.20.3** Arbitrary whitespace is allowed before and after the encoding, but is forbidden inside the
 4776 encoding.

4777

4778 **B.21 Patron format conformance statement**

4779 **B.21.1 Identifying information**

Required Information	Patron format reference
Patron name	See B.1
Patron identifier	See B.2
Patron format name	See B.3
Patron format identifier	See B.4
Patron format ASN.1 object identifier	See B.5
Domain of use description	See B.6
Patron format version	See B.7
CBEFF version	See B.8

4780

4781 **B.21.2 ISO/IEC 19785-1:2006/Amd 1:2010 to Patron Format Mapping**

CBEFF data element name	Mandatory/ optional	Patron format field name	Abstract values specified?	Encodings specified?
CBEFF_BDB_format_owner	Mandatory (specified or inherited) if a BDB is present	<FormatOwner> child of <BDBInfo>	Yes	Yes
CBEFF_BDB_format_type	Mandatory (specified)	<FormatType> child of	Yes	Yes

CBEFF data element name	Mandatory/ optional	Patron format field name	Abstract values specified?	Encodings specified?
	or inherited) if a BDB is present	<BDBInfo>		
CBEFF_BDB_encryption_options	Mandatory (specified or inherited) if a BDB is present	<Encryption> child of <BDBInfo>	Yes	Yes
CBEFF_BIR_integrity_options	Mandatory	<Integrity> child of <BIRInfo>	Yes	Yes
CBEFF_BDB_subheader_count	Mandatory	implied in the number of occurrences of the child <BIR> element	No (implied)	No (implied)
CBEFF_BDB_biometric_type	Optional	<Type> child of <BDBInfo>	Yes	Yes
CBEFF_BDB_biometric_subtype	Optional	<Subtype> child of <BDBInfo>	Yes	Yes
CBEFF_BDB_challenge_response	Optional	<ChallengeResponse> child of <BDBInfo>	Yes	Yes
CBEFF_BDB_creation_date	Optional	<CreationDate> child of <BDBInfo>	Yes	Yes
CBEFF_BDB_index	Optional	<Index> child of <BDBInfo>	Yes	Yes
CBEFF_BDB_product_owner	Optional	<ProductOwner> child of <BDBInfo>	Yes	Yes
CBEFF_BDB_product_type	Optional	<ProductType> child of <BDBInfo>	Yes	Yes
CBEFF_BDB_capture_device_owner	Optional	<CaptureDeviceOwner> child of <BDBInfo>	Yes	Yes
CBEFF_BDB_capture_device_type	Optional	<CaptureDeviceType> child of <BDBInfo>	Yes	Yes
CBEFF_BDB_feature_extraction_algorithm_owner	Optional	<FeatureExtractionAlgorithmOwner> child of <BDBInfo>	Yes	Yes
CBEFF_BDB_feature_extraction_algorithm_type	Optional	<FeatureExtractionAlgorithmType> child of <BDBInfo>	Yes	Yes
CBEFF_BDB_comparison_algorithm_owner	Optional	<ComparisonAlgorithmOwner> child of <BDBInfo>	Yes	Yes
CBEFF_BDB_comparison_algorithm_type	Optional	<ComparisonAlgorithmType> child of <BDBInfo>	Yes	Yes
CBEFF_BDB_quality_algorithm_owner	Optional	<QualityAlgorithmOwner> child of <BDBInfo>	Yes	Yes
CBEFF_BDB_quality_algorithm_type	Optional	<QualityAlgorithmType> child of <BDBInfo>	Yes	Yes
CBEFF_BDB_compression_algorithm_owner	Optional	<CompressionAlgorithmOwner> child of <BDBInfo>	Yes	Yes
CBEFF_BDB_compression_algorithm_type	Optional	<CompressionAlgorithmType> child of <BDBInfo>	Yes	Yes
CBEFF_BDB_processed_level	Optional	<Level> child of <BDBInfo>	Yes	Yes

CBEFF data element name	Mandatory/ optional	Patron format field name	Abstract values specified?	Encodings specified?
CBEFF_BDB_purpose	Optional	<Purpose> child of <BDBInfo>	Yes	Yes
CBEFF_BDB_quality	Optional	<Quality> child of <BDBInfo>	Yes	Yes
CBEFF_BDB_validity_period	Optional	<NotValidBefore> and <NotValidAfter> children of <BDBInfo>	Yes	Yes
CBEFF_BIR_creation_date	Optional	<CreationDate> child of <BIRInfo>	Yes	Yes
CBEFF_BIR_creator	Optional	<Creator> child of <BIRInfo>	Yes	Yes
CBEFF_BIR_index	Optional	<Index> child of <BDBInfo>	Yes	Yes
CBEFF_BIR_patron_format_owner	N/A		No	No
CBEFF_BIR_patron_format_type	N/A		No	No
CBEFF_BIR_payload	Optional	<Payload> child of <BDBInfo>	Yes	Yes
CBEFF_SB_format_owner	Optional	<FormatOwner> child of <SBInfo>	Yes	Yes
CBEFF_SB_format_type	Optional	<FormatType> child of <sb-info>	Yes	Yes
CBEFF_BIR_validity_period	Optional	<NotValidBefore> and <NotValidAfter> attributes of <BIRInfo>	Yes	Yes
patron_header_version	Optional	<Major> and <Minor> children of <Version>	Yes	Yes
CBEFF_version	Optional	<Major> and <Minor> children of <CBEFFVersion>	Yes	Yes
BDB	Optional	<BDB>	Yes	Yes
SB	Optional	<SB>	Yes	Yes

4782

4783 B.22 XML schema of the BIAS patron format

```

4784 <?xml version='1.0' encoding="utf-8"?>
4785 <xs:schema
4786 xmlns:xs="http://www.w3.org/2001/XMLSchema"
4787 xmlns="http://docs.oasis-open.org/bias/ns/biaspatronformat-1.0/"
4788 targetNamespace="http://docs.oasis-open.org/bias/ns/biaspatronformat-1.0/"
4789 elementFormDefault="qualified">
4790
4791 <xs:element name="BIR" type="BIRType"/>
4792
4793 <xs:complexType name="BIRType">
4794 <xs:sequence>
4795 <xs:element name="Version" type="VersionType" minOccurs="0"/>
4796 <xs:element name="CBEFFVersion" type="VersionType" minOccurs="0"/>
4797 <xs:any namespace="##other" processContents="skip" minOccurs="0" maxOccurs="unbounded"/>
4798 <xs:element name="BIRInfo" type="BIRInfoType"/>
4799 <xs:element name="BDBInfo" type="BDBInfoType" minOccurs="0"/>
4800 <xs:element name="SBInfo" type="SBInfoType" minOccurs="0"/>
4801 <xs:element name="BIR" type="BIRType" minOccurs="0" maxOccurs="unbounded"/>
4802 <xs:element name="BDB" type="xs:base64Binary" minOccurs="0"/>
4803 <xs:element name="SB" type="xs:base64Binary" minOccurs="0"/>
4804 </xs:sequence>

```

```

4805 </xs:complexType>
4806
4807 <xs:complexType name="VersionType">
4808   <xs:sequence>
4809     <xs:element name="Major" type="xs:nonNegativeInteger" />
4810     <xs:element name="Minor" type="xs:nonNegativeInteger" />
4811   </xs:sequence>
4812 </xs:complexType>
4813
4814 <xs:complexType name="BIRInfoType">
4815   <xs:sequence>
4816     <xs:element name="Creator" type="xs:string" minOccurs="0"/>
4817     <xs:element name="Index" type="UUIDType" minOccurs="0"/>
4818     <xs:element name="Payload" type="xs:base64Binary" minOccurs="0"/>
4819     <xs:element name="Integrity" type="xs:boolean" />
4820     <xs:element name="CreationDate" type="xs:dateTime" minOccurs="0" />
4821     <xs:element name="NotValidBefore" type="xs:dateTime" minOccurs="0" />
4822     <xs:element name="NotValidAfter" type="xs:dateTime" minOccurs="0" />
4823   </xs:sequence>
4824 </xs:complexType>
4825
4826 <xs:complexType name="BDBInfoType">
4827   <xs:sequence>
4828     <xs:element name="ChallengeResponse" type="xs:base64Binary" minOccurs="0"/>
4829     <xs:element name="Index" type="UUIDType" minOccurs="0"/>
4830     <xs:element name="FormatOwner" type="xs:positiveInteger" minOccurs="0" />
4831     <xs:element name="FormatType" type="xs:positiveInteger" minOccurs="0" />
4832     <xs:element name="Encryption" type="xs:boolean" minOccurs="0" />
4833     <xs:element name="CreationDate" type="xs:dateTime" minOccurs="0" />
4834     <xs:element name="NotValidBefore" type="xs:dateTime" minOccurs="0" />
4835     <xs:element name="NotValidAfter" type="xs:dateTime" minOccurs="0" />
4836     <xs:element name="Type" type="MultipleTypesType" minOccurs="0" />
4837     <xs:element name="Subtype" type="SubtypeType" minOccurs="0" />
4838     <xs:element name="Level" type="ProcessedLevelType" minOccurs="0" />
4839     <xs:element name="ProductOwner" type="xs:positiveInteger" minOccurs="0" />
4840     <xs:element name="ProductType" type="xs:positiveInteger" minOccurs="0" />
4841     <xs:element name="CaptureDeviceOwner" type="xs:positiveInteger" minOccurs="0" />
4842     <xs:element name="CaptureDeviceType" type="xs:positiveInteger" minOccurs="0" />
4843     <xs:element name="FeatureAlgorithmOwner" type="xs:positiveInteger" minOccurs="0" />
4844     <xs:element name="FeatureAlgorithmType" type="xs:positiveInteger" minOccurs="0" />
4845     <xs:element name="ComparisonAlgorithmOwner" type="xs:positiveInteger" minOccurs="0" />
4846     <xs:element name="ComparisonAlgorithmType" type="xs:positiveInteger" minOccurs="0" />
4847     <xs:element name="QualityAlgorithmOwner" type="xs:positiveInteger" minOccurs="0" />
4848     <xs:element name="QualityAlgorithmType" type="xs:positiveInteger" minOccurs="0" />
4849     <xs:element name="CompressionAlgorithmOwner" type="xs:positiveInteger" minOccurs="0" />
4850     <xs:element name="CompressionAlgorithmType" type="xs:positiveInteger" minOccurs="0" />
4851     <xs:element name="Purpose" type="PurposeType" minOccurs="0" />
4852     <xs:element name="Quality" type="QualityType" minOccurs="0" />
4853   </xs:sequence>
4854 </xs:complexType>
4855
4856 <xs:complexType name="SBInfoType">
4857   <xs:sequence>
4858     <xs:element name="FormatOwner" type="xs:positiveInteger" minOccurs="0" />
4859     <xs:element name="FormatType" type="xs:positiveInteger" minOccurs="0" />
4860   </xs:sequence>
4861 </xs:complexType>
4862
4863 <xs:simpleType name="QualityType">
4864   <xs:restriction base="xs:integer">
4865     <xs:minInclusive value="-2"/>
4866     <xs:maxInclusive value="100"/>
4867   </xs:restriction>
4868 </xs:simpleType>
4869
4870 <xs:simpleType name="SingleTypeType">
4871   <xs:restriction base="xs:string">
4872     <xs:enumeration value="Scent"/>
4873     <xs:enumeration value="DNA"/>
4874     <xs:enumeration value="Ear" />
4875     <xs:enumeration value="Face"/>

```



```

4876     <xs:enumeration value="Finger"/>
4877     <xs:enumeration value="Foot"/>
4878     <xs:enumeration value="HandGeometry"/>
4879     <xs:enumeration value="Vein"/>
4880     <xs:enumeration value="Iris"/>
4881     <xs:enumeration value="Retina"/>
4882     <xs:enumeration value="Voice"/>
4883     <xs:enumeration value="Gait"/>
4884     <xs:enumeration value="Keystroke"/>
4885     <xs:enumeration value="LipMovement"/>
4886     <xs:enumeration value="SignatureSign"/>
4887   </xs:restriction>
4888 </xs:simpleType>
4889
4890 <xs:simpleType name="MultipleTypesType">
4891   <xs:list itemType="SingleTypeType"/>
4892 </xs:simpleType>
4893
4894 <xs:simpleType name="SingleAnySubtypeType">
4895   <xs:restriction base="xs:string">
4896     <xs:enumeration value="Left"/>
4897     <xs:enumeration value="Right"/>
4898     <xs:enumeration value="Thumb"/>
4899     <xs:enumeration value="IndexFinger"/>
4900     <xs:enumeration value="MiddleFinger"/>
4901     <xs:enumeration value="RingFinger"/>
4902     <xs:enumeration value="LittleFinger"/>
4903   </xs:restriction>
4904 </xs:simpleType>
4905
4906 <xs:simpleType name="SingleVeinOnlySubtypeType">
4907   <xs:restriction base="xs:string">
4908     <xs:enumeration value="LeftVein"/>
4909     <xs:enumeration value="RightVein"/>
4910     <xs:enumeration value="Palm"/>
4911     <xs:enumeration value="BackOfHand"/>
4912     <xs:enumeration value="Wrist"/>
4913     <xs:enumeration value="Reserved1"/>
4914     <xs:enumeration value="Reserved2"/>
4915   </xs:restriction>
4916 </xs:simpleType>
4917
4918 <xs:simpleType name="MultipleAnySubtypesType">
4919   <xs:list itemType="SingleAnySubtypeType"/>
4920 </xs:simpleType>
4921
4922 <xs:simpleType name="MultipleVeinOnlySubtypesType">
4923   <xs:list itemType="SingleVeinOnlySubtypeType"/>
4924 </xs:simpleType>
4925
4926 <xs:simpleType name="SubtypeType">
4927   <xs:union memberTypes="MultipleAnySubtypesType MultipleVeinOnlySubtypesType"/>
4928 </xs:simpleType>
4929
4930 <xs:simpleType name="ProcessedLevelType">
4931   <xs:restriction base="xs:string">
4932     <xs:enumeration value="Raw"/>
4933     <xs:enumeration value="Intermediate"/>
4934     <xs:enumeration value="Processed"/>
4935   </xs:restriction>
4936 </xs:simpleType>
4937
4938 <xs:simpleType name="PurposeType">
4939   <xs:restriction base="xs:string">
4940     <xs:enumeration value="Verify"/>
4941     <xs:enumeration value="Identify"/>
4942     <xs:enumeration value="Enroll"/>
4943     <xs:enumeration value="EnrollVerify"/>
4944     <xs:enumeration value="EnrollIdentify"/>
4945     <xs:enumeration value="Audit"/>
4946   </xs:restriction>

```

```

4947     </xs:simpleType>
4948
4949     <xs:simpleType name="UIDType">
4950       <xs:restriction base="xs:string">
4951         <xs:pattern value="[a-fA-F0-9]{8}\-([a-fA-F0-9]{4}\-){3}[a-fA-F0-9]{12}"/>
4952       </xs:restriction>
4953     </xs:simpleType>
4954   </xs:schema>
4955

```

4956 NOTE NO VALUE AVAILABLE is encoded by the absence of optional fields in the XML
4957 encoding. There is little value in, for example, having the following string appear in a
4958 record: <level> no value available </level>.

4959

4960 B.23 Sample BIR encoding

4961 An example of a simple BIR in XML encoding (complying with the XSD schema and the normative textual
4962 description) follows.

```

4963
4964     <?xml version="1.0" encoding="utf-8"?>
4965     <BIR xmlns=" http://docs.oasis-open.org/bias/ns/biaspatronformat-1.0/">
4966       <Version>
4967         <Major>1</Major>
4968         <Minor>0</Minor>
4969       </Version>
4970       <CBEFFVersion>
4971         <Major>2</Major>
4972         <Minor>0</Minor>
4973       </CBEFFVersion>
4974       <BIRInfo>
4975         <Creator>ABCDE</Creator>
4976         <Index>86CA3100-43F3-0D23-A941-7871E519A00E</Index>
4977         <Payload>a2V2aW4ubWFFuZ29sZEBuaXN0Lmdvdg==</Payload>
4978         <Integrity>true</Integrity>
4979         <CreationDate>2004-03-02T15:03:15Z</CreationDate>
4980         <NotValidBefore>2004-03-02T15:00:00Z</NotValidBefore>
4981         <NotValidAfter>2004-03-03T15:00:00Z</NotValidAfter>
4982       </BIRInfo>
4983       <BDBInfo>
4984
4985         <ChallengeResponse>VmlzaXQgaHR0cDovL2J3cy5uaXN0LmdvdiBmb3lgc29tZSBhd2Vzb21lIGJpb21ldH
4986         JpY3Mvd2ViIHNicnZpY2UgcHJvamVjdHMh</ChallengeResponse>
4987         <Index>86CA3100-43F3-0D23-A941-7871E519A00E</Index>
4988         <FormatOwner>51</FormatOwner>
4989         <FormatType>88</FormatType>
4990         <Encryption>true</Encryption>
4991         <CreationDate>2004-03-02T15:00:00Z</CreationDate>
4992         <NotValidBefore>2004-03-02T15:00:00Z</NotValidBefore>
4993         <NotValidAfter>2004-03-02T15:00:00Z</NotValidAfter>
4994         <Type>Iris</Type>
4995         <Subtype>Left</Subtype>
4996         <Level>Processed</Level>
4997         <ProductOwner>16</ProductOwner>

```

4998 <ProductType>2</ProductType>
4999 <Purpose>Verify</Purpose>
5000 <Quality>100</Quality>
5001 </BDBInfo>
5002 <SBInfo>
5003 <FormatOwner>51</FormatOwner>
5004 <FormatType>99</FormatType>
5005 </SBInfo>
5006 <BDB>a2V2aW4ubWFuZ29sZEBuaXN0Lmdvdg==</BDB>
5007 <SB>TmF0aW9uYWwgSW5zdGI0dXRlIG9mIFN0YW5kYXJkcyBhbmQgVG5vbG9neQ==</SB>
5008 </BIR>

5009

Annex C. Use Cases (non-normative)

5010

The intent of this annex is to provide operational sequence diagrams / flow charts that show how the higher level usage scenarios within [INCITS-BIAS] could be implemented using the BIAS SOAP profile.

5012

The following use cases are given:

5013

- Verification (synchronous/aggregate)

5014

- Verification (asynchronous/aggregate)

5015

- Verification (primitive)

5016

- Identification (primitive)

5017

- Enrollment (aggregate)

5018

- Enrollment (primitive)

5019

C.1 Verification Use Case

5020

This use case uses the aggregate Verify operation in which a single request results in some set of operations (in this case, a series of primitive BIAS operations) being performed by the BIAS service provider.

5021

5022

5023

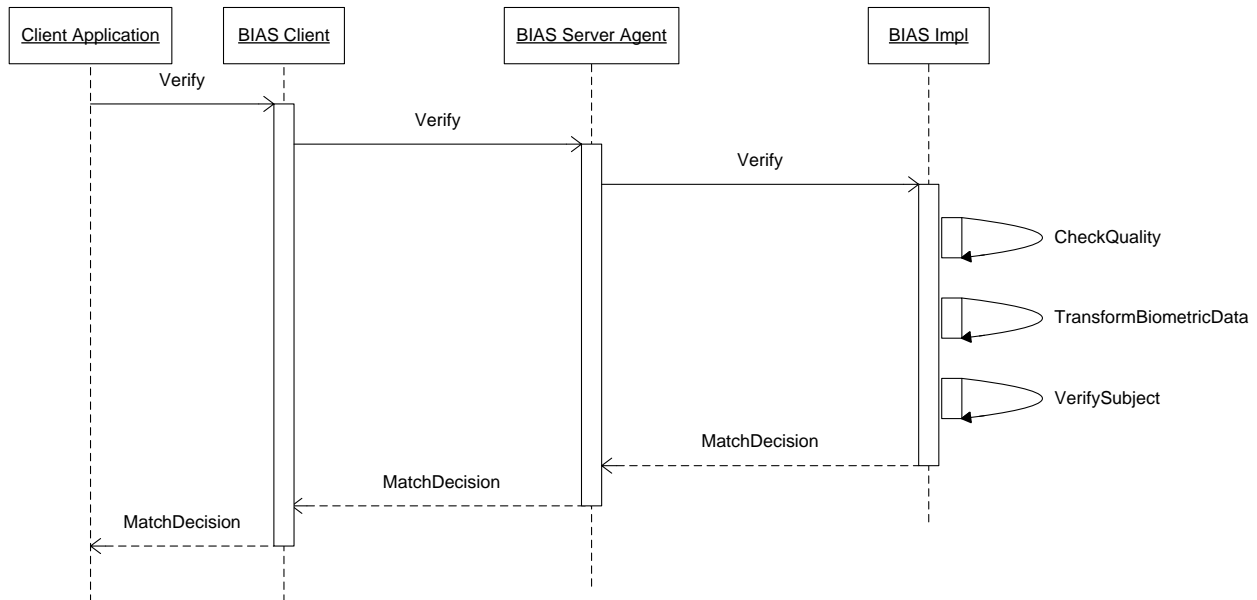

Note that

1. CheckQuality, TransformBiometricData, VerifySubject can be exposed as interfaces of BIAS server agent.

5024

5025

5026 **C.2 Asynchronous Verification Use Case**

5027 In this use case, the requester issues two requests – the BIAS Verify request to initiate the operation
 5028 followed by a BIAS GetVerifyResult request to retrieve the results of that operation.
 5029

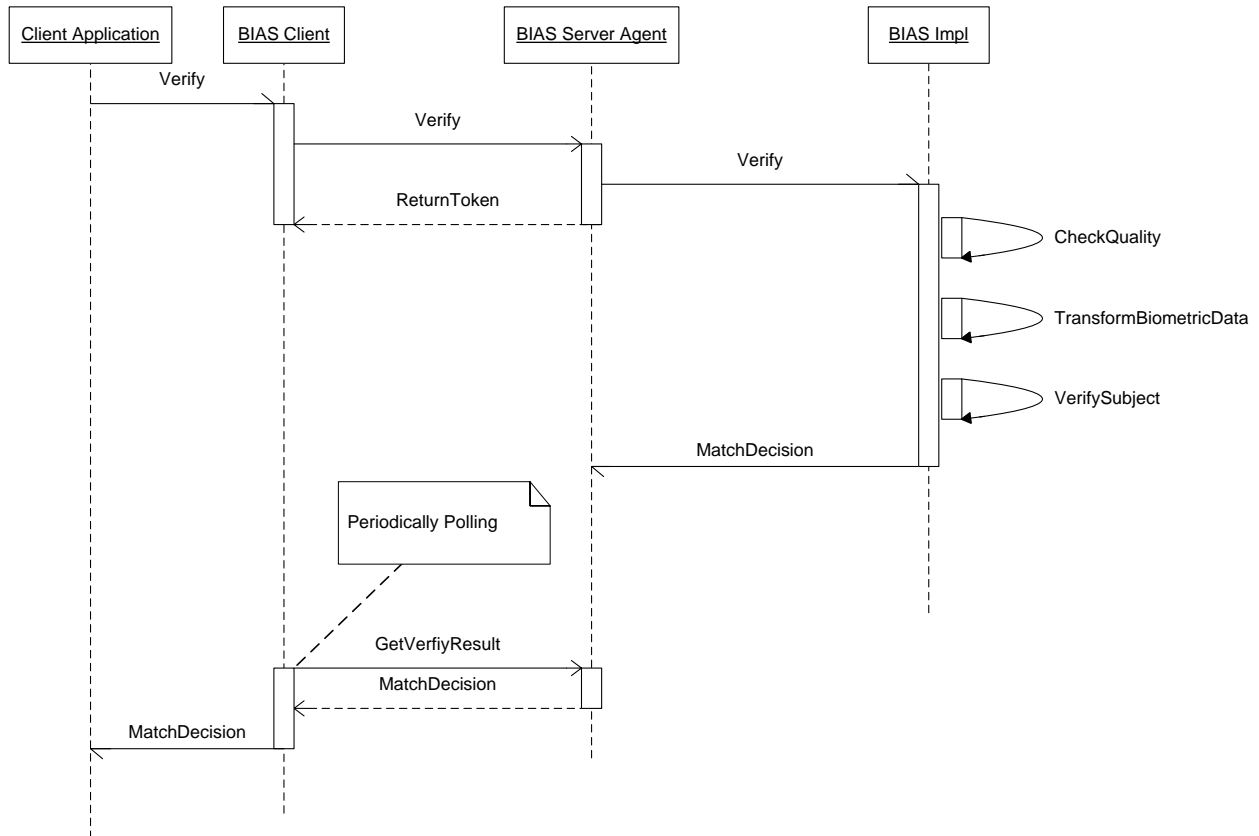

Note that
 1. CheckQuality, TransformBiometricData, VerifySubject can be exposed as interfaces of BIAS server agent.

5030
 5031
 5032

5033 **C.3 Primitive Verification Use Case**

5034 In this use case, the verification operation is performed as a series of requests using the BIAS primitive
5035 operations. In this case, the client rather than the service provider controls the workflow of the higher
5036 level operation.

5037

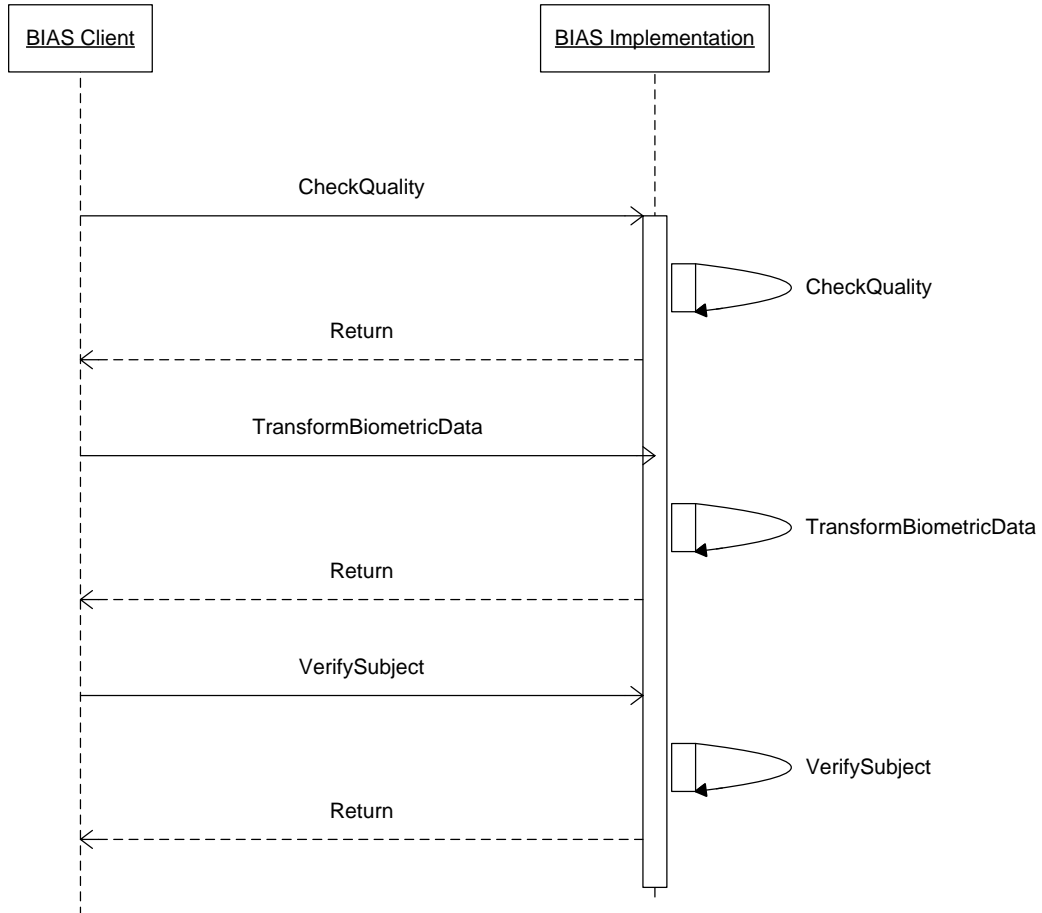

5038

5039

5040 **C.4 Identification Use Case**

5041 This use case uses the aggregate Identify operation in which a single request results in some set of
5042 operations (in this case, a series of primitive BIAS operations) being performed by the BIAS service
5043 provider.

5044
5045
5046

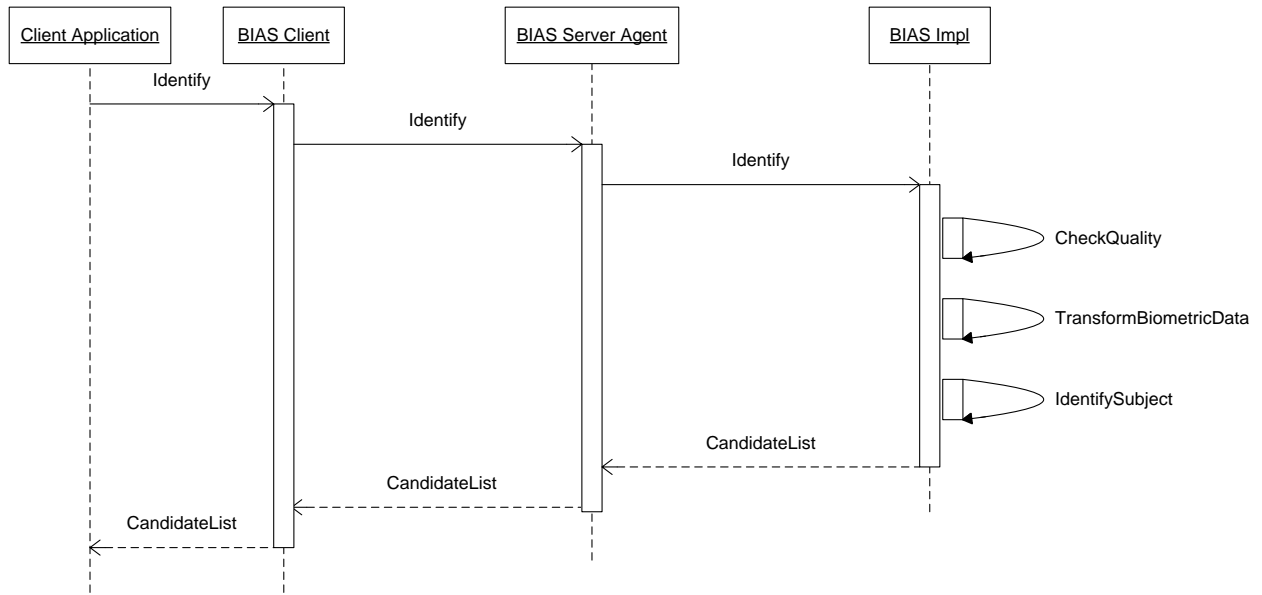

Note that
1. CheckQuality, TransformBiometricData, IdentifySubject can be exposed as interfaces of BIAS server agent.

5047
5048

5049 **C.5 Biometric Enrollment Use Case**

5050 This use case uses the aggregate Enroll operation in which a single request results in some set of
5051 operations (in this case, a series of primitive BIAS operations) being performed by the BIAS service
5052 provider.

5053 Here, if the result of the IdentifySubject is no matches found, then the subject is added to the gallery. If a
5054 match had been found then other logic may have been applied (e.g., return candidate list, add encounter
5055 for existing subject, etc.).

5056

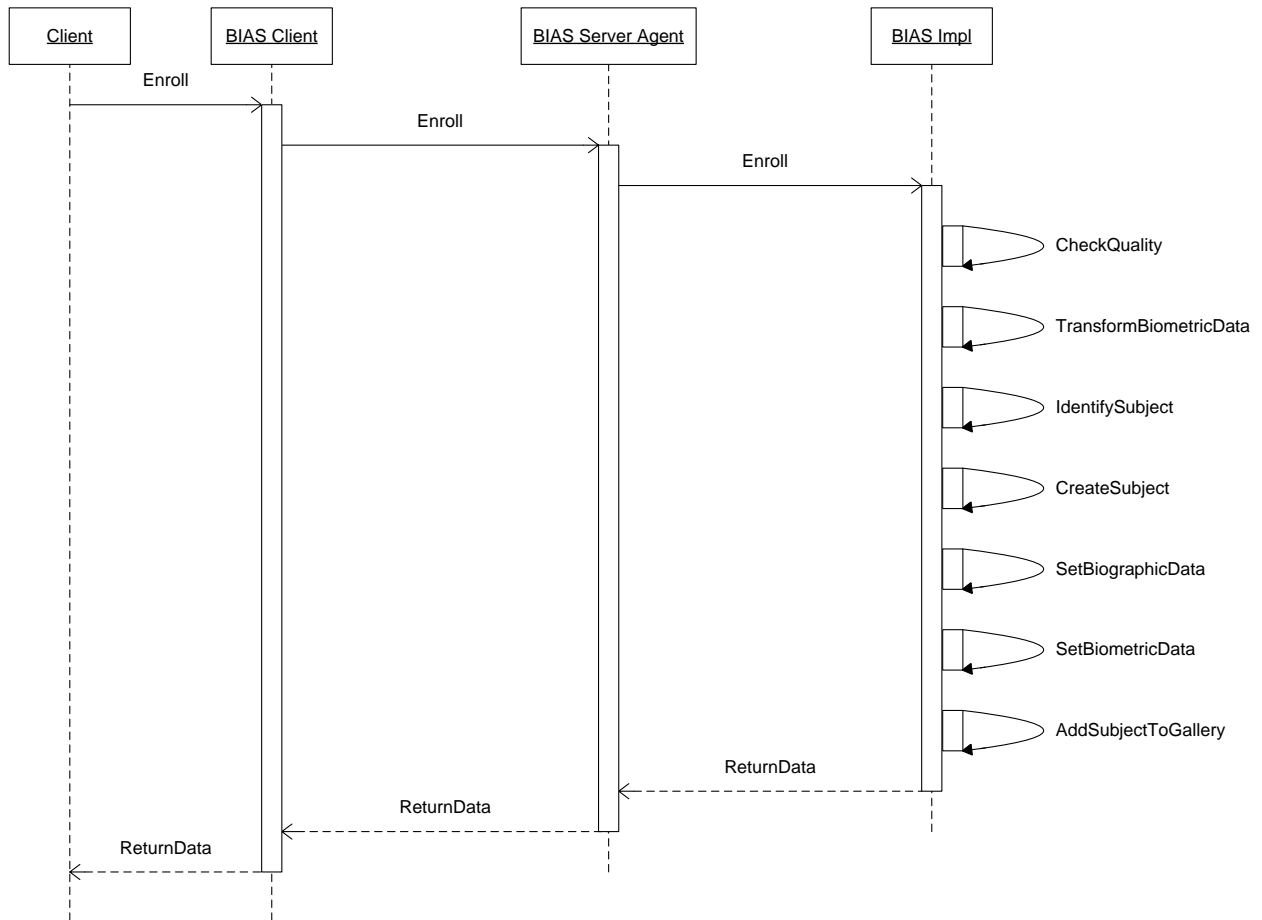

5057

5058

5059

5060 **C.6 Primitive Enrollment Use Case**

5061 In this use case, the enrollment operation is performed as a series of requests using the BIAS primitive
5062 operations. In this case, the client rather than the service provider controls the workflow of the higher
5063 level operation.
5064

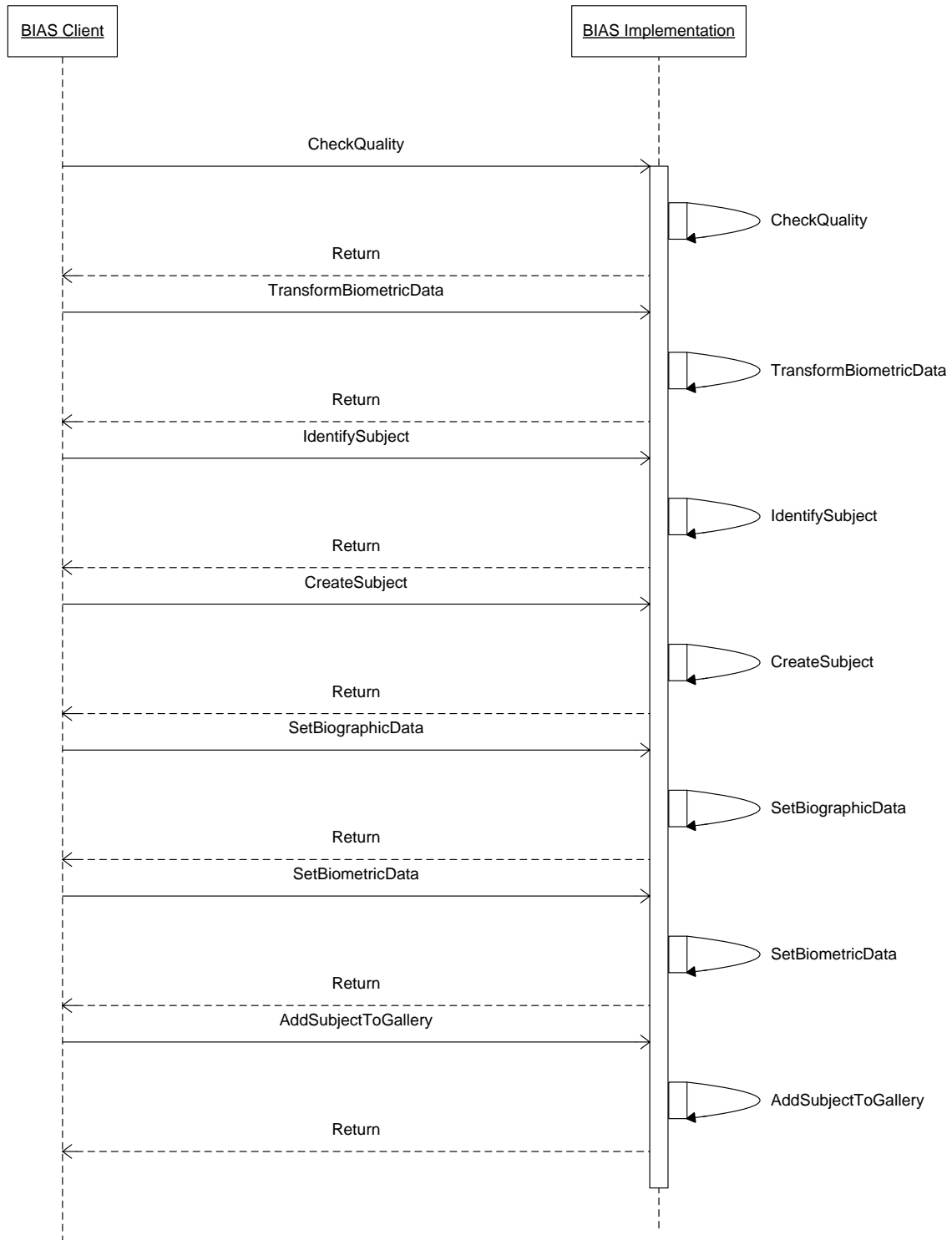

5065

5066 **Annex D. Samples (non-normative)**

5067 **D.1 Create Subject Request/Response Example**

5068 *INCITS BIAS Specification*

```
5069 <interface name="CreateSubject">
5070     <parameter name="SubjectID" type="xs:string"
5071     direction="inout" use="optional" />
5072     <parameter name="Return" type="xs:unsignedLong" direction="out" />
5073 </interface>
```

5074 *OASIS BIAS Examples*

5075 **Simple Create Subject Request:**

```
5076 POST /bias HTTP/1.1
5077 Host: www.acme.com
5078 Content-Type: application/soap+xml; charset="utf-8"
5079 Content-Length: nnnn
5080 SOAPAction: "CreateSubject"
5081 <?xml version="1.0"?>
5082 <soap:Envelope xmlns:soap="http://www.w3.org/2003/05/soap-envelope">
5083     <soap:Body>
5084         <tns:CreateSubject
5085             xmlns:tns="http://docs.oasis-open.org/bias/bias-1.0/" />
5086     </soap:Body>
5087 </soap:Envelope>
```

5089 **Create Subject Request with SubjectID Parameter:**

```
5090 POST /bias HTTP/1.1
5091 Host: www.acme.com
5092 Content-Type: application/soap+xml; charset="utf-8"
5093 Content-Length: nnnn
5094 SOAPAction: "CreateSubject"
5095 <?xml version="1.0"?>
5096 <soap:Envelope xmlns:soap="http://www.w3.org/2003/05/soap-envelope">
5097     <soap:Body>
5098         <tns:CreateSubject
5099             xmlns:tns="http://docs.oasis-open.org/bias/bias-1.0/">
5100             <tns:Identity>
5101                 <tns:SubjectID>123456789</tns:SubjectID>
5102             </tns:Identity>
5103         </tns:CreateSubject>
5104     </soap:Body>
```

5105 </soap:Envelope>

5106 **Create Subject Request with Optional OASIS BIAS Content:**

5107 POST /bias HTTP/1.1

5108 Host: www.acme.com

5109 Content-Type: application/soap+xml; charset="utf-8"

5110 Content-Length: nnnn

5111 SOAPAction: "CreateSubject"

5112 <?xml version="1.0"?>

5113 <soap:Envelope xmlns:soap="http://www.w3.org/2003/05/soap-envelope">

5114 <soap:Body>

5115 <tns:CreateSubject

5116 xmlns:tns="http://docs.oasis-open.org/bias/bias-1.0/">

5117 <tns:GenericRequestParameters>

5118 <tns:Application>BIAS Application</tns:Application>

5119 <tns:ApplicationUser>BIAS User</tns:ApplicationUser>

5120 </tns:GenericRequestParameters>

5121 <tns:Identity>

5122 <tns:SubjectID>123456789</tns:SubjectID>

5123 </tns:Identity>

5124 </tns:CreateSubject>

5125 </soap:Body>

5126 </soap:Envelope>

5127 **Simple Create Subject Response:**

5128 HTTP/1.1 200 OK

5129 Content-Type: application/soap+xml; charset="utf-8"

5130 Content-Length: nnnn

5131 <?xml version="1.0"?>

5132 <soap:Envelope xmlns:soap="http://www.w3.org/2003/05/soap-envelope">

5133 <soap:Body>

5134 <tns:CreateSubjectResponse

5135 xmlns:tns="http://docs.oasis-open.org/bias/bias-1.0/">

5136 <tns:ResponseStatus>

5137 <tns:Return>0</tns:Return>

5138 </tns:ResponseStatus>

5139 <tns:Identity>

5140 <tns:SubjectID>123456789</tns:SubjectID>

5141 </tns:Identity>

5142 </tns:CreateSubjectResponse>

5143 </soap:Body>

5144 </soap:Envelope>

5145 **Create Subject Response with Optional OASIS BIAS Content:**

5146 HTTP/1.1 200 OK
5147 Content-Type: application/soap+xml; charset="utf-8"
5148 Content-Length: nnnn
5149 <?xml version="1.0"?>
5150 <soap:Envelope xmlns:soap="http://www.w3.org/2003/05/soap-envelope">
5151 <soap:Body>
5152 <tns:CreateSubjectResponse
5153 xmlns:tns="http://docs.oasis-open.org/bias/bias-1.0/">
5154 <tns:ResponseStatus>
5155 <tns:Return>0</tns:Return>
5156 <tns:Message>Subject ID 123456789 successfully
5157 created.</tns:Message>
5158 </tns:ResponseStatus>
5159 <tns:Identity>
5160 <tns:SubjectID>123456789</tns:SubjectID>
5161 </tns:Identity>
5162 </tns:CreateSubjectResponse>
5163 </soap:Body>
5164 </soap:Envelope>
5165

5166 **D.2 Set Biographic Data Request/Response Example**

5167 *INCITS BIAS Specification*

```
5168 <interface name="SetBiographicData">  
5169     <parameter name="SubjectID" type="xs:string" direction="in" />  
5170     <parameter name="IdentityModel" type="IdentityModelType" direction="in"  
5171 />  
5172     <parameter name="EncounterID" type="xs:string" direction="inout"  
5173 use="optional" />  
5174     <parameter name="BiographicData"  
5175 type="BiographicDataType" direction="in" />  
5176     <parameter name="Return" type="xs:unsignedLong" direction="out" />  
5177 </interface>
```

5178 *OASIS BIAS Examples*

5179 **Set Biographic Data Request:**

5180 POST /bias HTTP/1.1
5181 Host: www.acme.com
5182 Content-Type: application/soap+xml; charset="utf-8"
5183 Content-Length: nnnn
5184 SOAPAction: "SetBiographicData"
5185 <?xml version="1.0"?>
5186 <soap:Envelope xmlns:soap="http://www.w3.org/2003/05/soap-envelope">
5187 <soap:Body>

```

5188         <tns:SetBiographicData
5189
5190         xmlns:tns="http://docs.oasis-open.org/bias/bias-1.0/">
5191             <tns:Identity>
5192                 <tns:SubjectID>123456789</tns:SubjectID>
5193                 <tns:BiographicData>
5194                     <tns:BiographicDataItem>
5195                         <tns:Name>Last</tns:Name>
5196                         <tns:Type>string</tns:Type>
5197                         <tns:Value>Doe</tns:Value>
5198                     </tns:BiographicDataItem>
5199                 </tns:BiographicData>
5200             </tns:Identity>
5201             <tns:IdentityModel>person</tns:IdentityModel>
5202         </tns:SetBiographicData>
5203     </soap:Body>
5204 </soap:Envelope>

```

5205 **Set Biographic Data Response:**

```

5206 HTTP/1.1 200 OK
5207 Content-Type: application/soap+xml; charset="utf-8"
5208 Content-Length: nnnn
5209 <?xml version="1.0"?>
5210 <soap:Envelope xmlns:soap="http://www.w3.org/2003/05/soap-envelope">
5211     <soap:Body>
5212         <tns:SetBiographicDataResponse
5213
5214         xmlns:tns="http://docs.oasis-open.org/bias/bias-1.0/">
5215             <tns:ResponseStatus>
5216                 <tns:Return>0</tns:Return>
5217             </tns:ResponseStatus>
5218         </tns:SetBiographicDataResponse>
5219     </soap:Body>
5220 </soap:Envelope>
5221

```

5222 **D.3 Set Biometric Data Request/Response Example**

5223 *INCITS BIAS Specification*

```

5224 <interface name="SetBiometricData">
5225     <parameter name="SubjectID" type="xs:string" direction="in" />
5226     <parameter name="IdentityModel" type="IdentityModelType" direction="in"
5227 />
5228     <parameter name="EncounterID" type="xs:string" direction="inout"
5229 use="optional" />

```

5230 <parameter name="BIRList" type="CBEFF_BIR_ListType" direction="in" />
5231 <parameter name="Return" type="xs:unsignedLong" direction="out" />
5232 </interface>

5233 *OASIS BIAS Examples*

5234 **Set Biometric Data Request:**

5235 POST /bias HTTP/1.1
5236 Host: www.acme.com
5237 Content-Type: application/soap+xml; charset="utf-8"
5238 Content-Length: nnnn
5239 SOAPAction: "SetBiometricData"
5240 <?xml version="1.0"?>
5241 <soap:Envelope xmlns:soap="http://www.w3.org/2003/05/soap-envelope">
5242 <soap:Body>
5243 <tns:SetBiometricData
5244
5245 xmlns:tns="http://docs.oasis-open.org/bias/bias-1.0/">
5246 <tns:Identity>
5247 <tns:SubjectID>123456789</tns:SubjectID>
5248 <tns:BiometricData>
5249 <tns:BIRList>
5250 <tns:BIR>biometric data</tns:BIR>
5251 </tns:BIRList>
5252 </tns:BiometricData>
5253 </tns:Identity>
5254 <tns:IdentityModel>person</tns:IdentityModel>
5255 </tns:SetBiometricData>
5256 </soap:Body>
5257 </soap:Envelope>

5258 **Set Biometric Data Response:**

5259 HTTP/1.1 200 OK
5260 Content-Type: application/soap+xml; charset="utf-8"
5261 Content-Length: nnnn
5262 <?xml version="1.0"?>
5263 <soap:Envelope xmlns:soap="http://www.w3.org/2003/05/soap-envelope">
5264 <soap:Body>
5265 <tns:SetBiometricDataResponse
5266
5267 xmlns:tns="http://docs.oasis-open.org/bias/bias-1.0/">
5268 <tns:ResponseStatus>
5269 <tns:Return>0</tns:Return>
5270 </tns:ResponseStatus>
5271 </tns:SetBiometricDataResponse>

5272 </soap:Body>

5273 </soap:Envelope>

5274

Annex E. Acknowledgements

5275 The following individuals have participated in the creation of this specification and are gratefully
5276 acknowledged:

5277

5278 **Participants:**

5279

Name	Affiliation
Mr. Young Bang	Booz Allen Hamilton
Mr. Ed. Clay	Sun
Mr. Murty Gurajada *	Raining Data Corporation
Mr. Dale Hapeman	US Department of Defense
Dr. Charles Li	Raytheon
Mr. Kevin Mangold	NIST
Mr. John Mayer-Splain	US Department of Homeland Security
Dr. Ross Michaels	NIST
Mr. Ramesh Nagappan	Sun
Mr. Ash Parikh *	Raining Data Corporation
Mr. Matthew Swayze	Daon
Mr. Guy Swope*	Raytheon
Mrs. Catherine Tilton	Daon
Mr. Alessandro Triglia*	OSS Nokalva
Mr. Matthew Young	US Department of Defense
Mr. Brad Wing	NIST (formerly DHS)
Mr. Michael Wittman*	Raytheon
Mr. Gregory Zektser	Booz Allen Hamilton

5280

5281 * Though no longer members of the BIAS TC at time of publication, these individuals contributed in the
5282 early stages of the development of this standard.

5283 In addition, the inputs from the INCITS technical committee M1 are also gratefully appreciated.

Annex F. Revision History

Revision	Date	Editor	Changes Made
0.01	2008-05-23	TBD	Initial draft
0.02	2008-07-23	TBD	Inserted data dictionary Added normative references Updated sec 3 & 5 + Annex B
0.03	2008-08-19	TBD	WSDL updated
0.04	2008-09-11	TBD	Updated references Added security requirements Corrected Fig. 3
0.05	2008-09-29	TBD	SSL/TLS requirement clarified Reordered material in 5.3 & App C/D Updated references 2 new use cases added (App C) Updated examples in App D
0.06	2008-11-17	TBD	Added BIAS operation name methods (new 5.3 + 4.2.27 & App B)
0.06a	2008-11-20	TBD	Updated references
0.07	2008-11-27	TBD	Revised fault structures and error handling
0.08	2009-06-22	TBD	Incorporated comments from informal public review.
0.09	2009-07-24	Tilton/Swayze	Incorporated comments from June review/meeting. Major changes included: <ul style="list-style-type: none"> - Breaking Clause 3 into 2 clauses for data elements and operations - Specification of URI & IRI - Clarifications and formatting
0.10	2009-10-19	Tilton/Swayze	Expansion of conformance clause
0.11	2009-11-16	Tilton/Swayze	Miscellaneous edits and clarifications [Also published as CD01]
0.12	2010-11-04	Mangold/Tilton/Swayze	Incorporation of public review comments Update WSDL
0.13	2011-01-03	Tilton/Mangold	Clarification regarding xsd:any Updated WSDL
0.14	2011-06-15	Mangold/Tilton	Inserted new Annex B – CBEFF Patron Format miscellaneous editorial changes

0.15	2011-07-18	Mangold/Tilton	Updated namespace for CBEFF Patron Format + corrected finger subtype name in schema
0.16	2011-08-02	Mangold/Tilton	Changed BIAS CBEFF XML Patron Format Identifier to 0x0052 (line 4377).

5286